

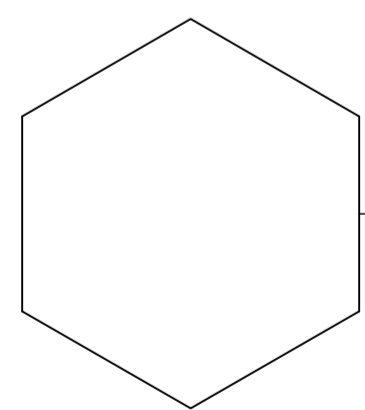

Master Plan'

Scale 1-200

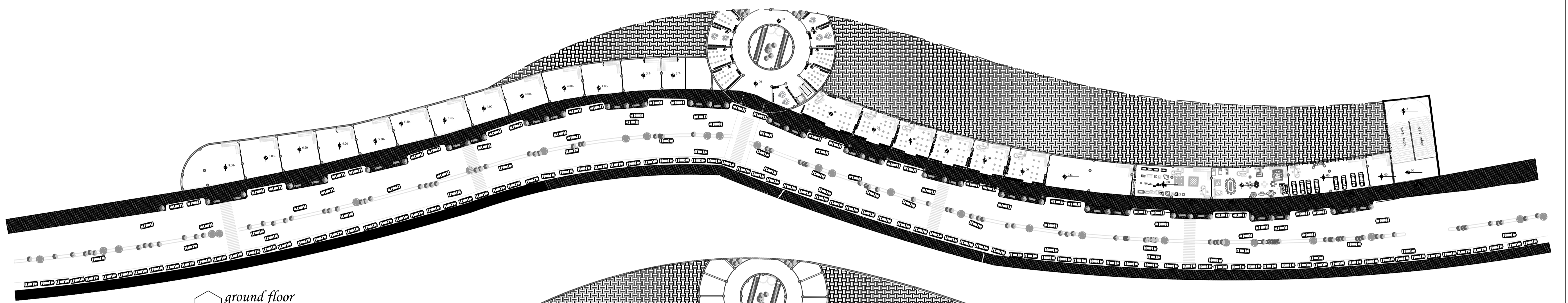

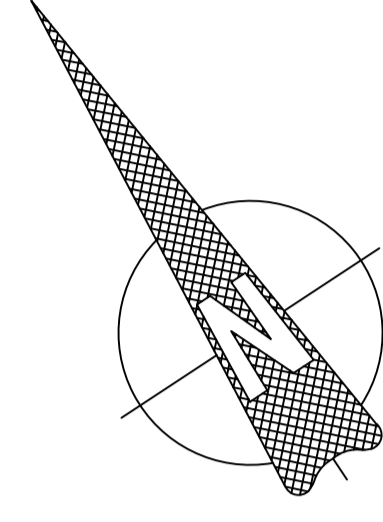

ground floor
Scale 1-300

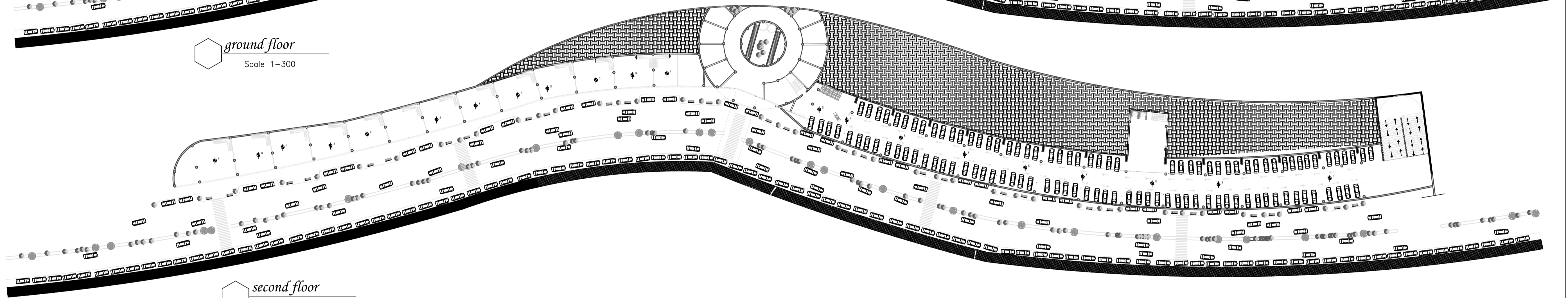

second floor
Scale 1-100

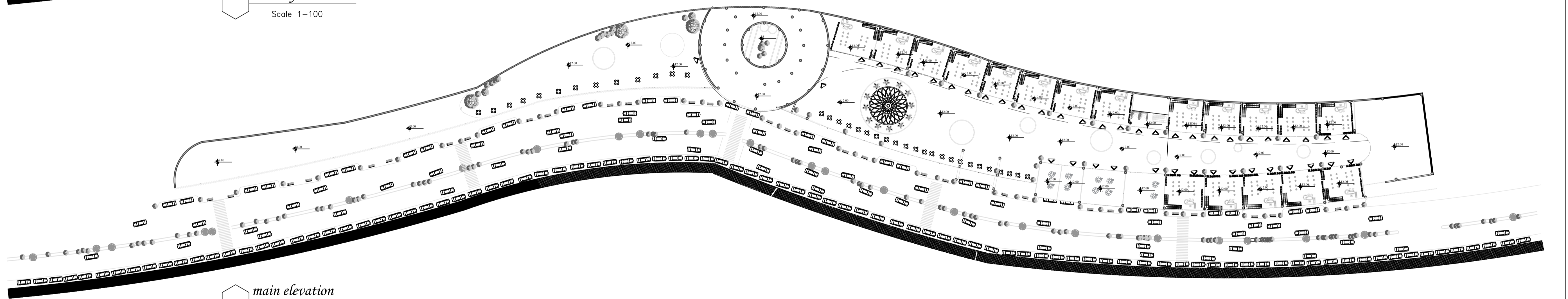

main elevation
Scale 1-300

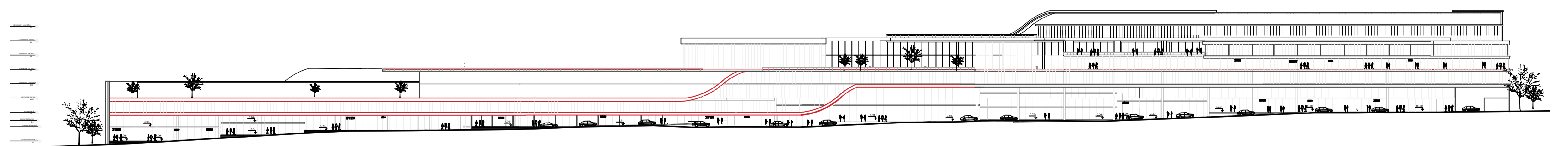

main elevation
Scale 1-300

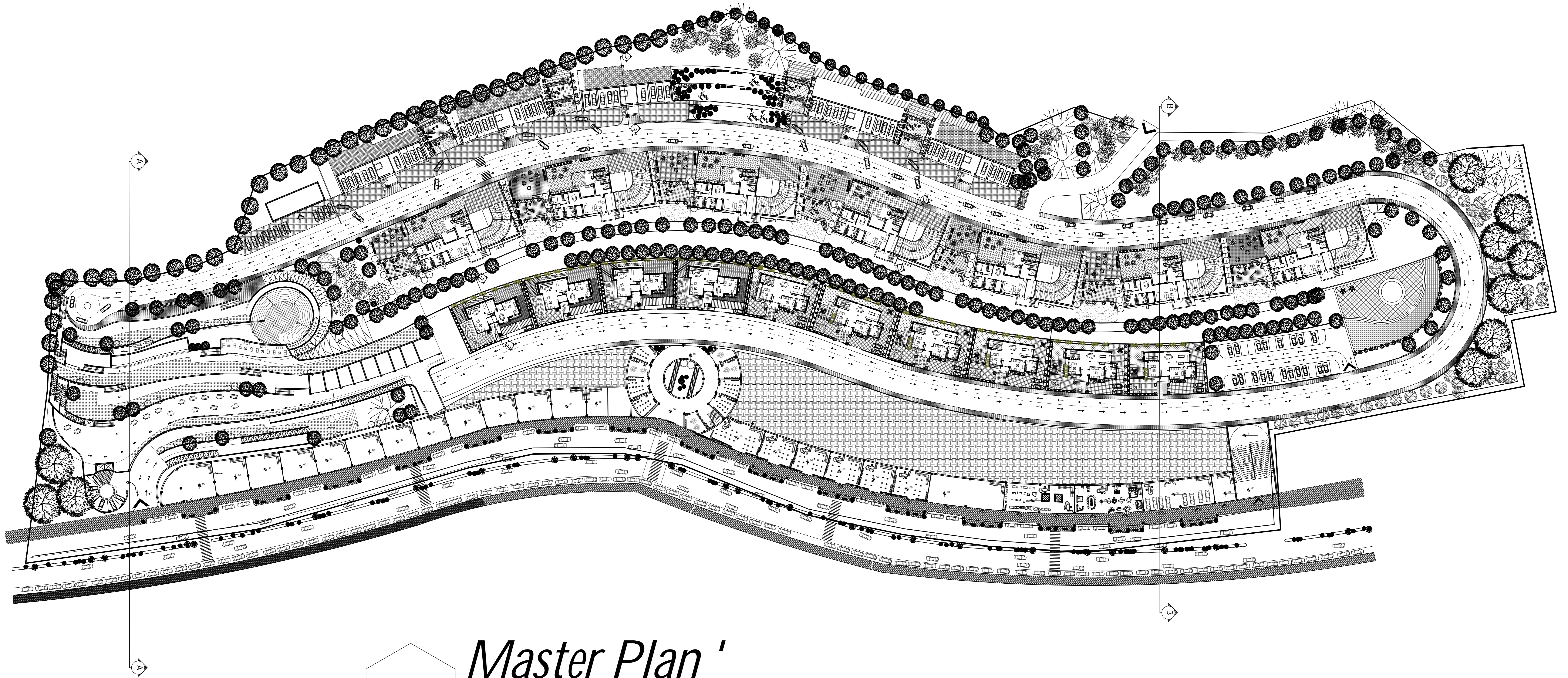

PRODUCED BY AN AUTODESK STUDENT VERSION

PRODUCED BY AN AUTODESK STUDENT VERSION

Master Plan'

Scale 1-200

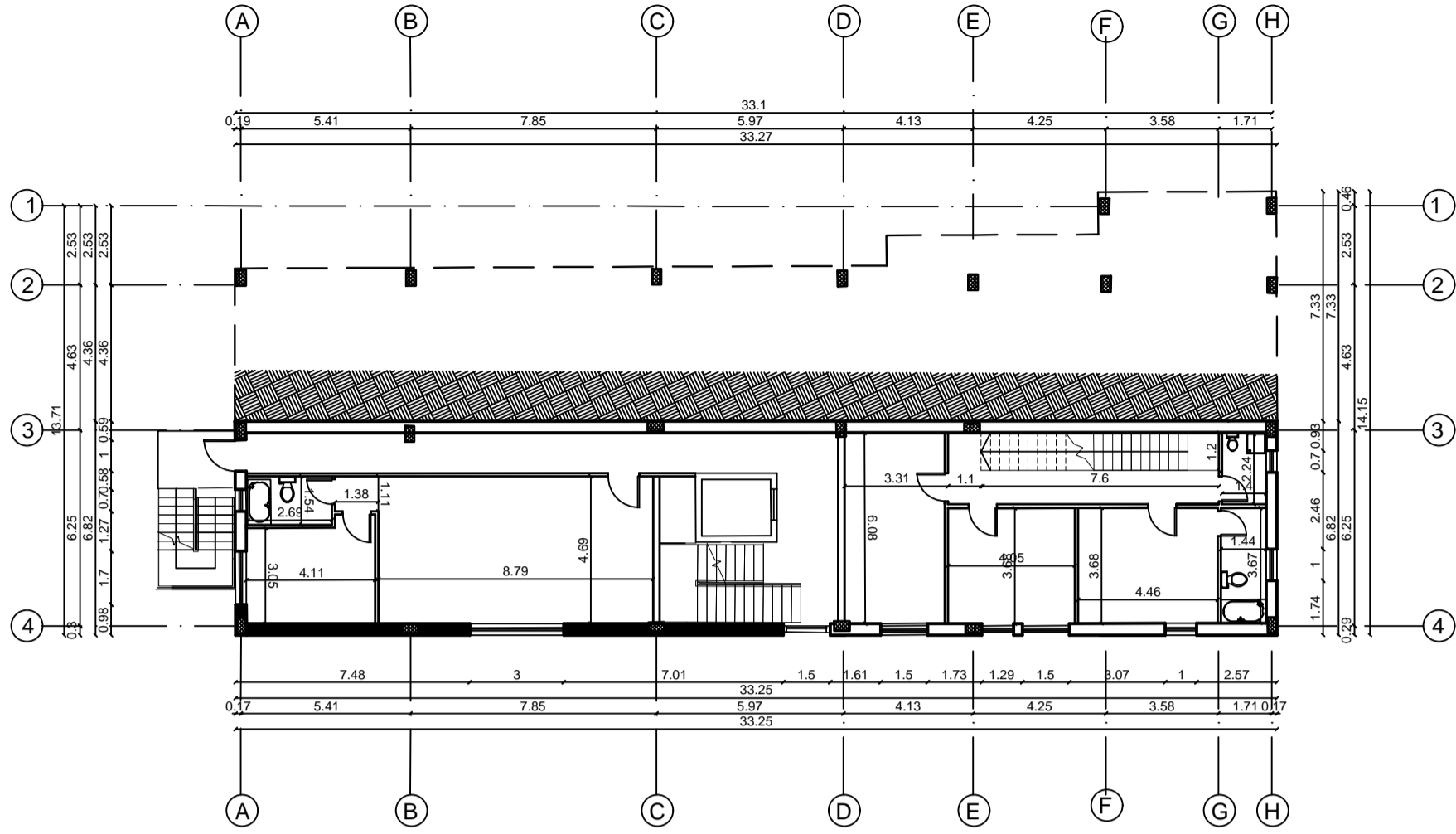

 *second floor Plan*
Scale 1-200

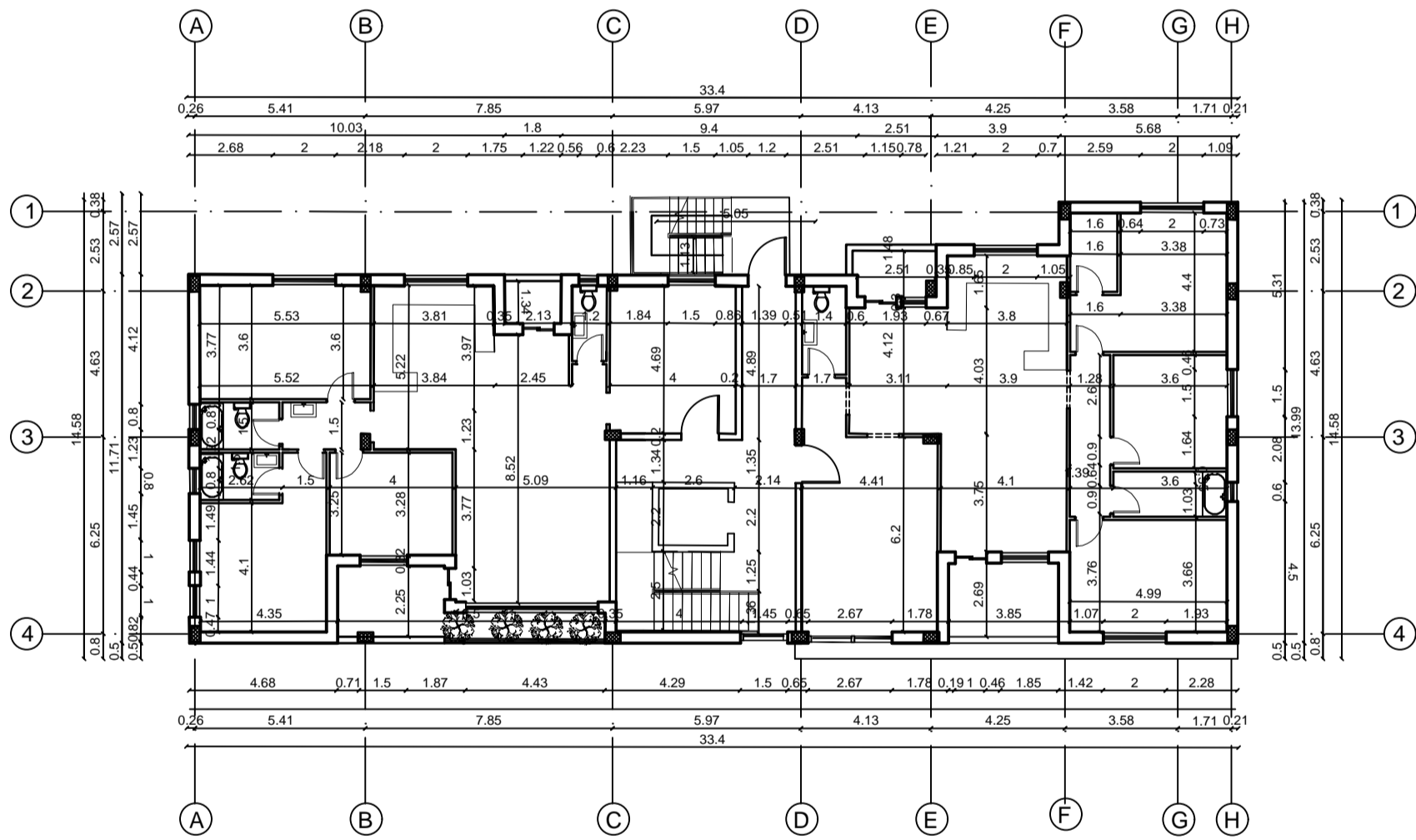

 *third floor Plan*
Scale 1-200

 *northeast Elevation'*
Scale 1-100



 *Northwest Elevation'*
Scale 1-100

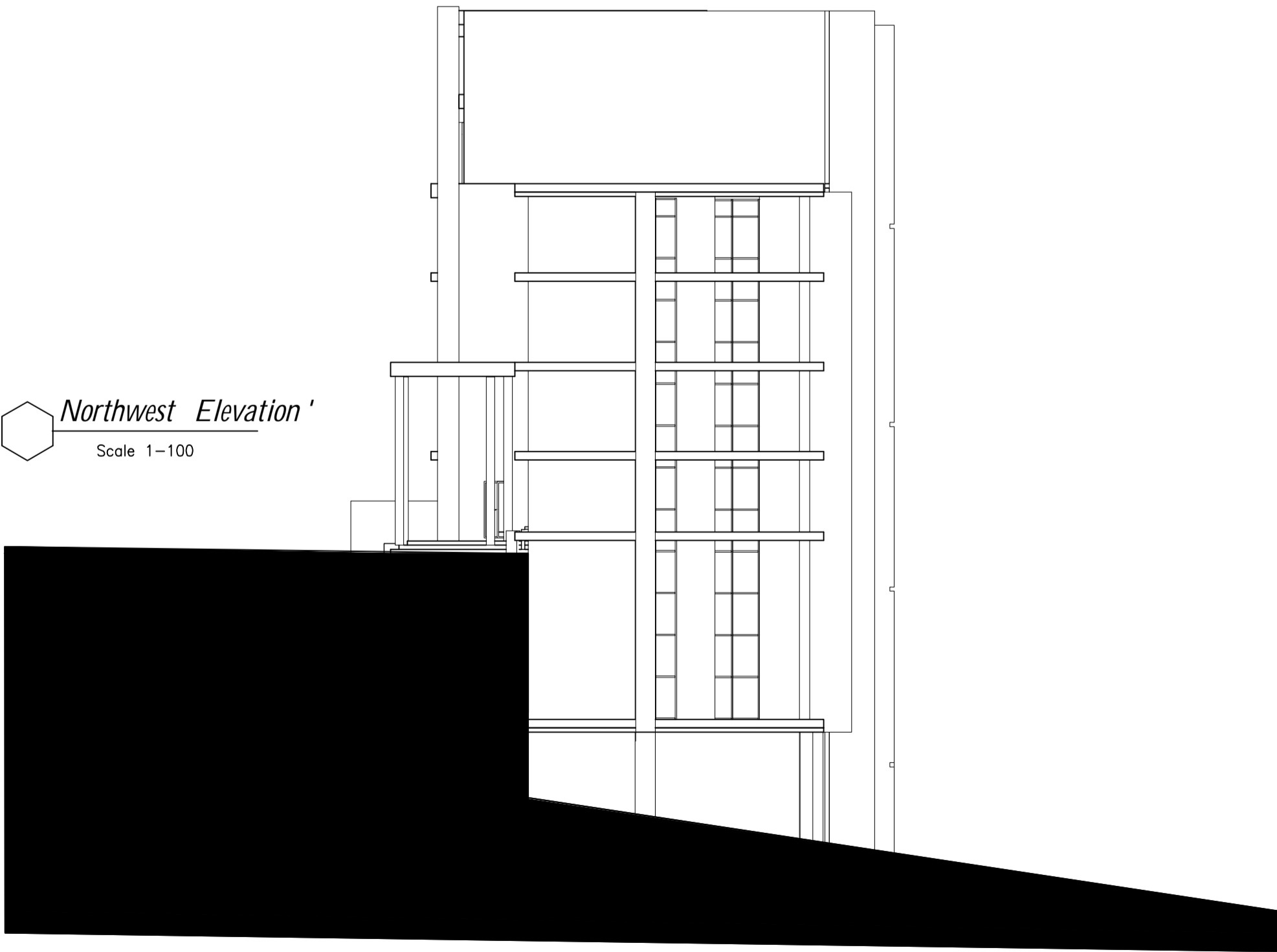

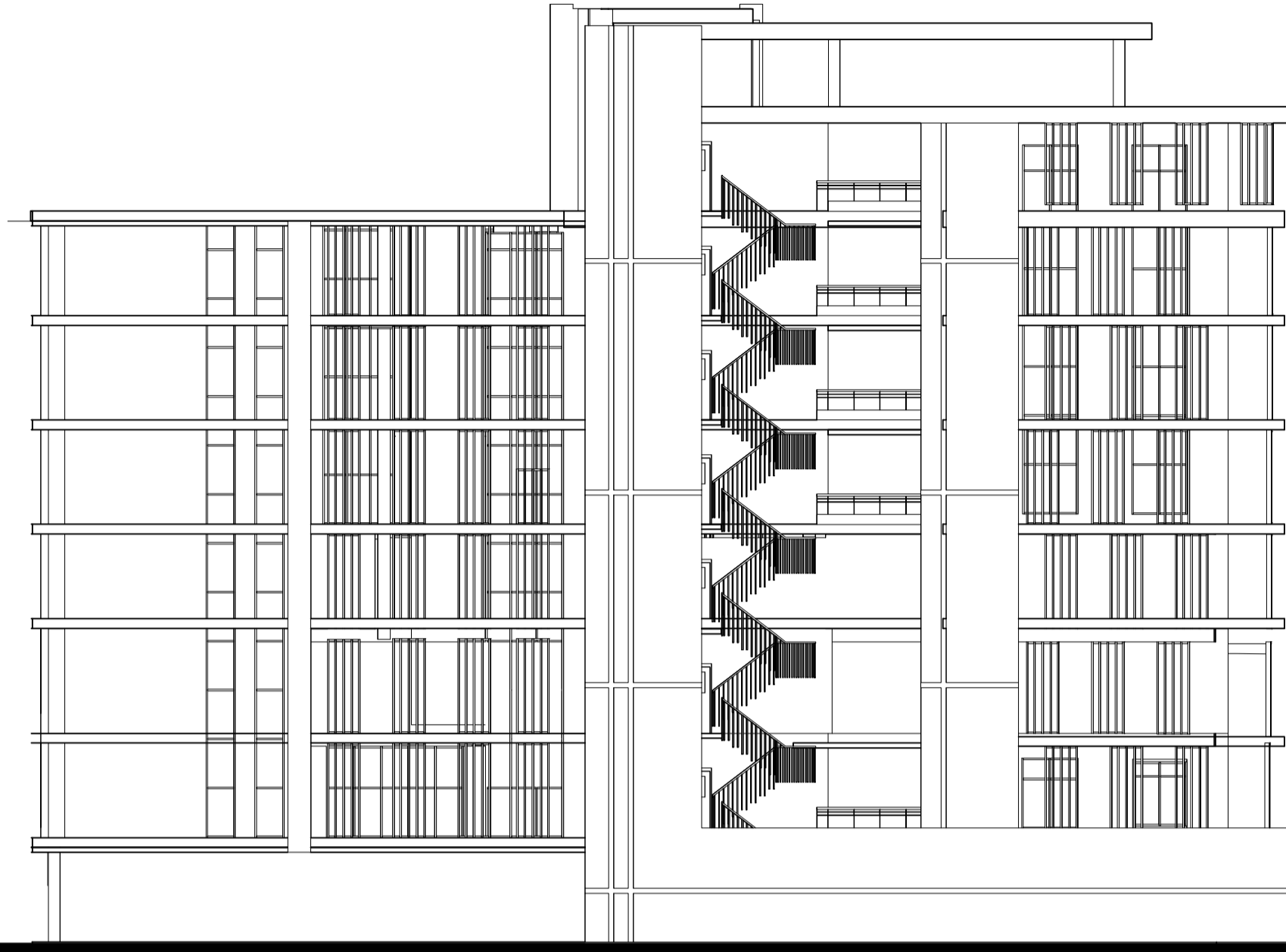

 *Southeast Elevation*
Scale 1-100



 *Southwest Elevation*
Scale 1-100

The first residential complex building

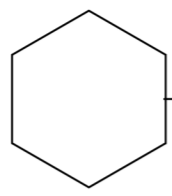

Scale 1-200

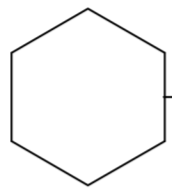
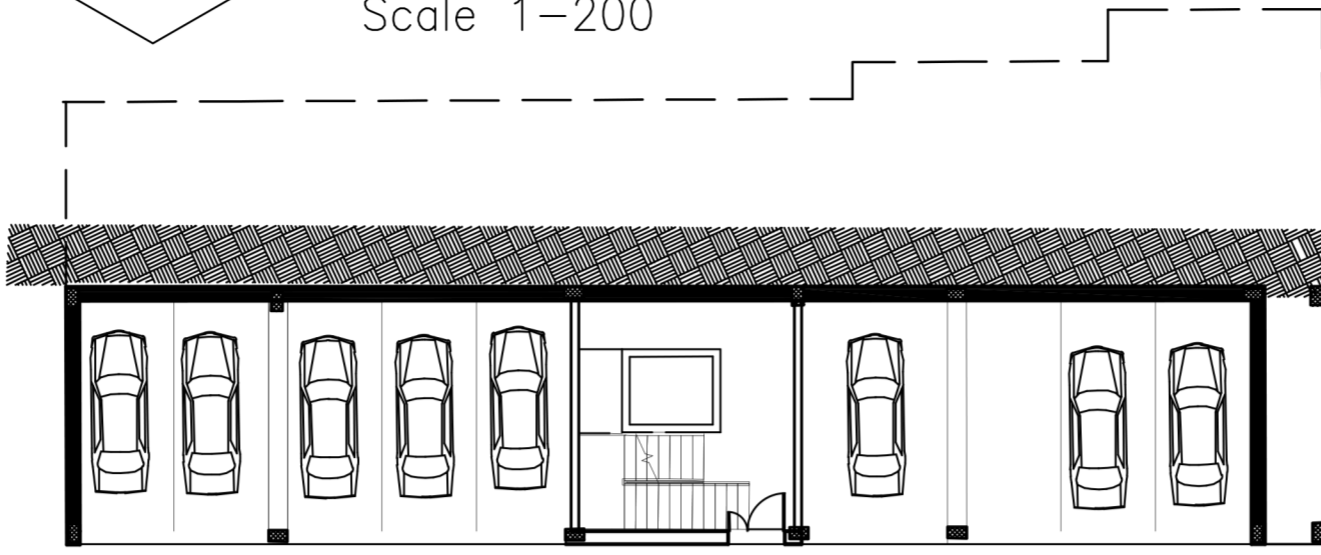

ground floor Plan

Scale 1-200

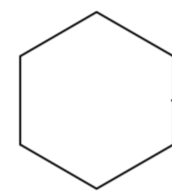
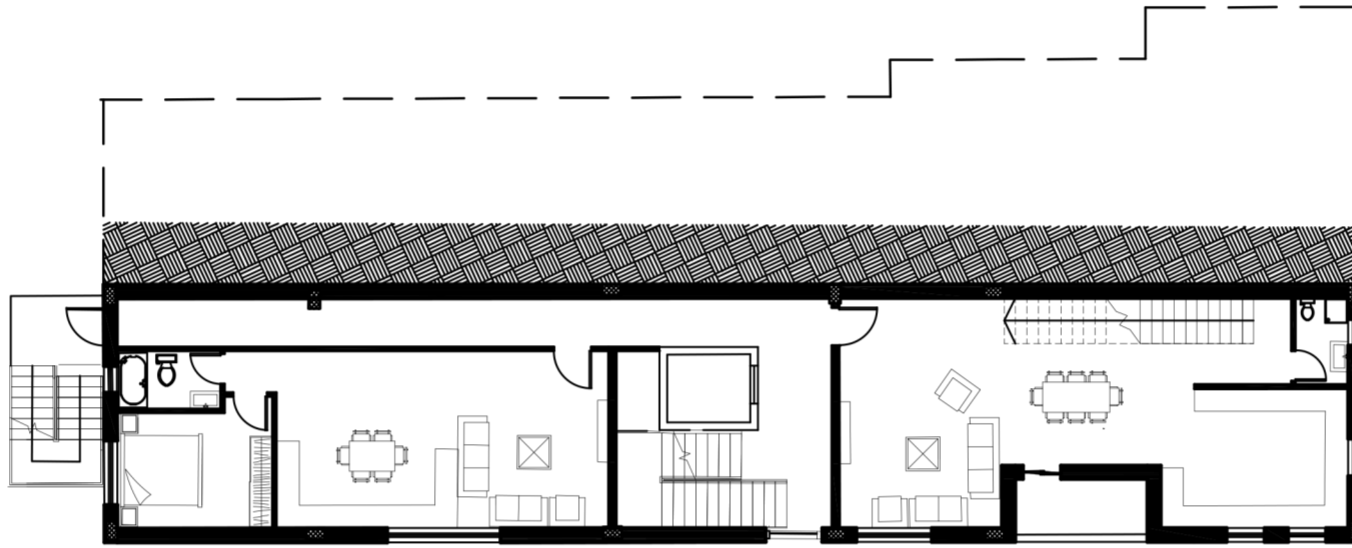

first floor Plan

Scale 1-200

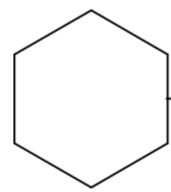
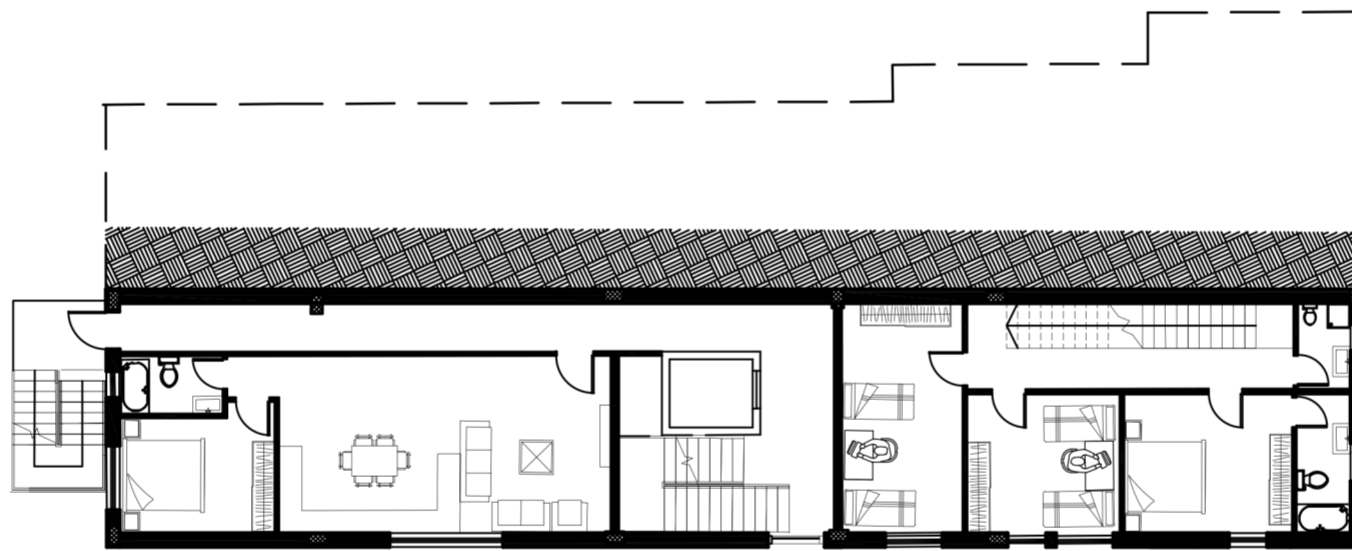

second floor Plan

Scale 1-200

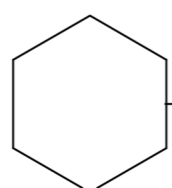
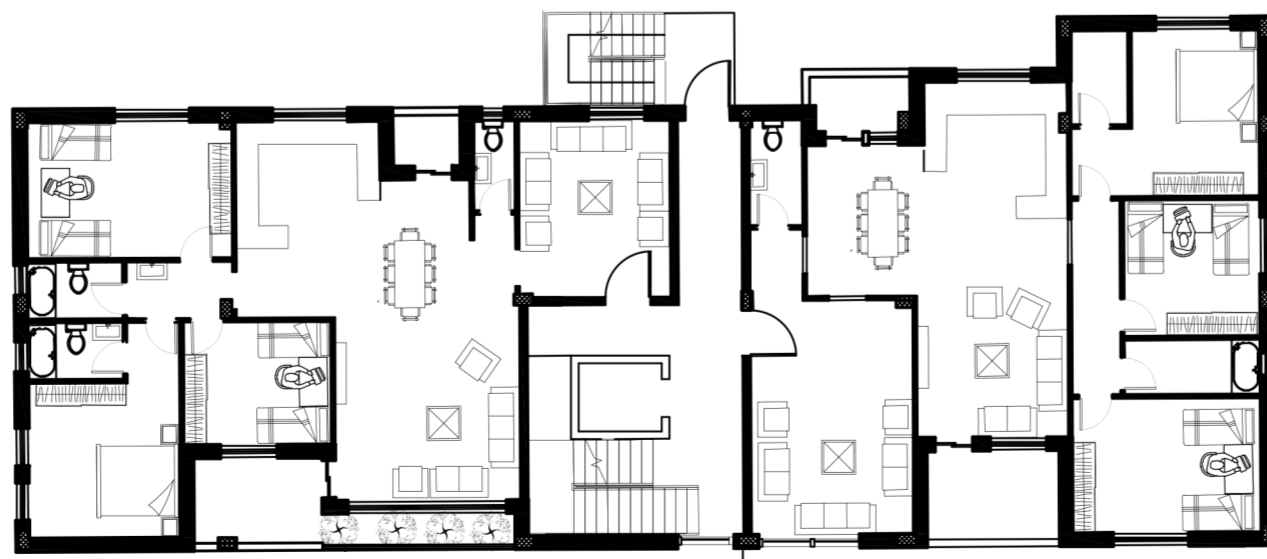

third floor Plan

PRODUCED BY AN AUTODESK STUDENT VERSION

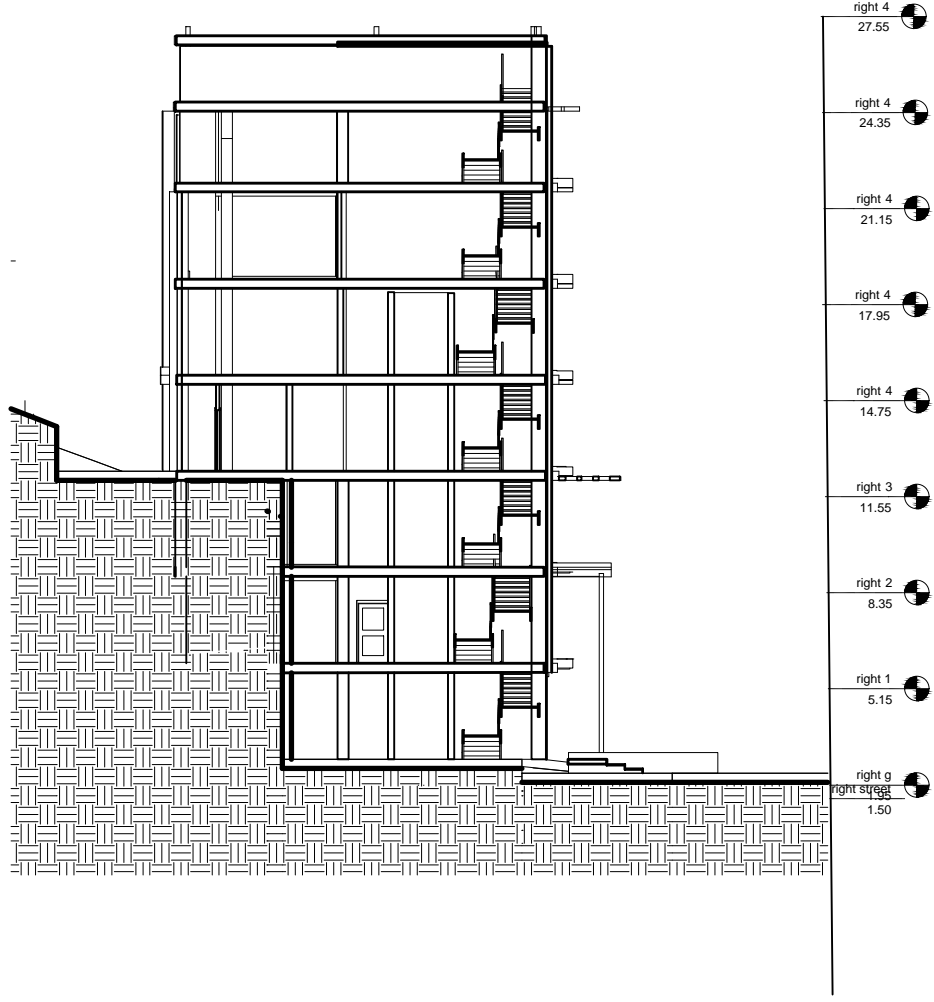

PRODUCED BY AN AUTODESK STUDENT VERSION

PRODUCED BY AN AUTODESK STUDENT VERSION

PRODUCED BY AN AUTODESK STUDENT VERSION

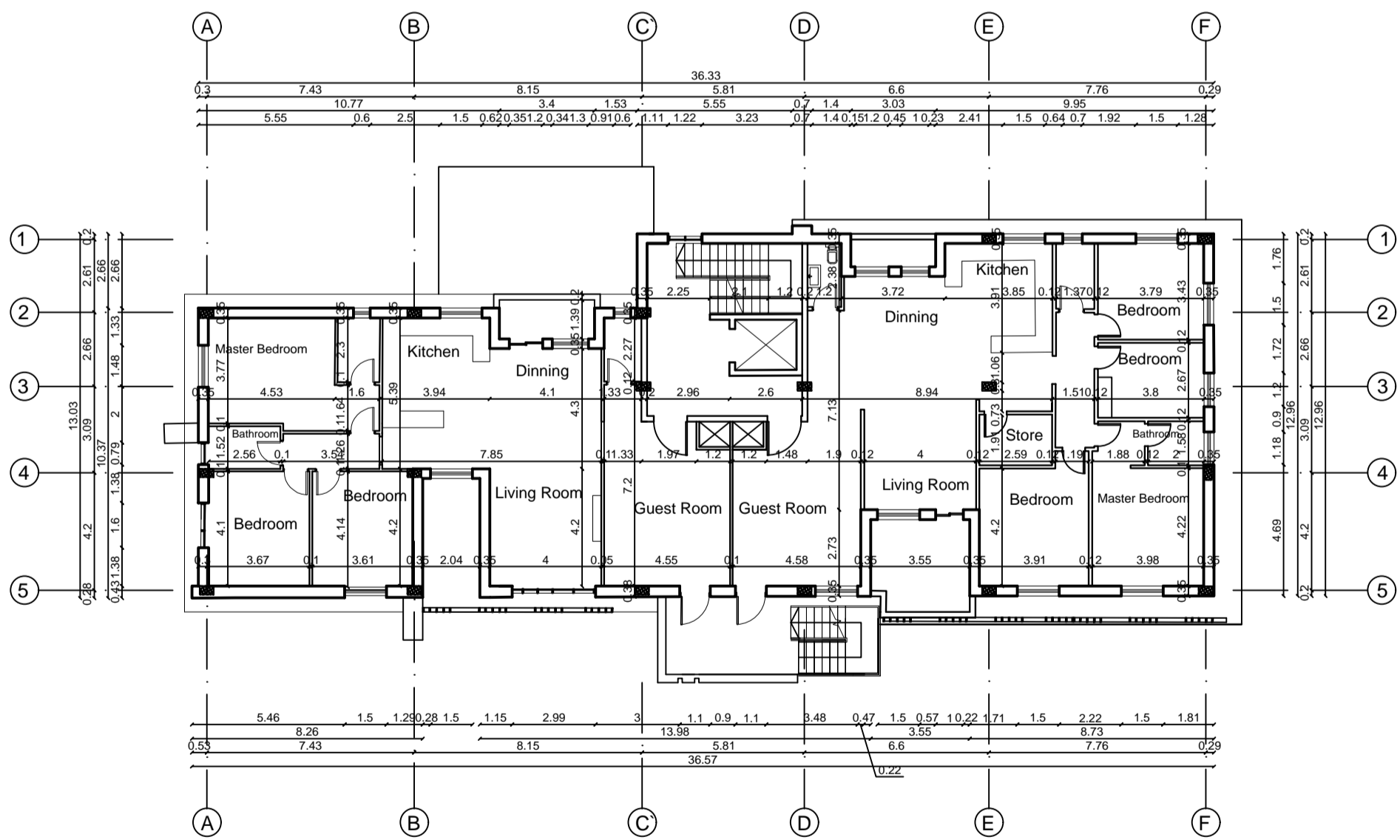
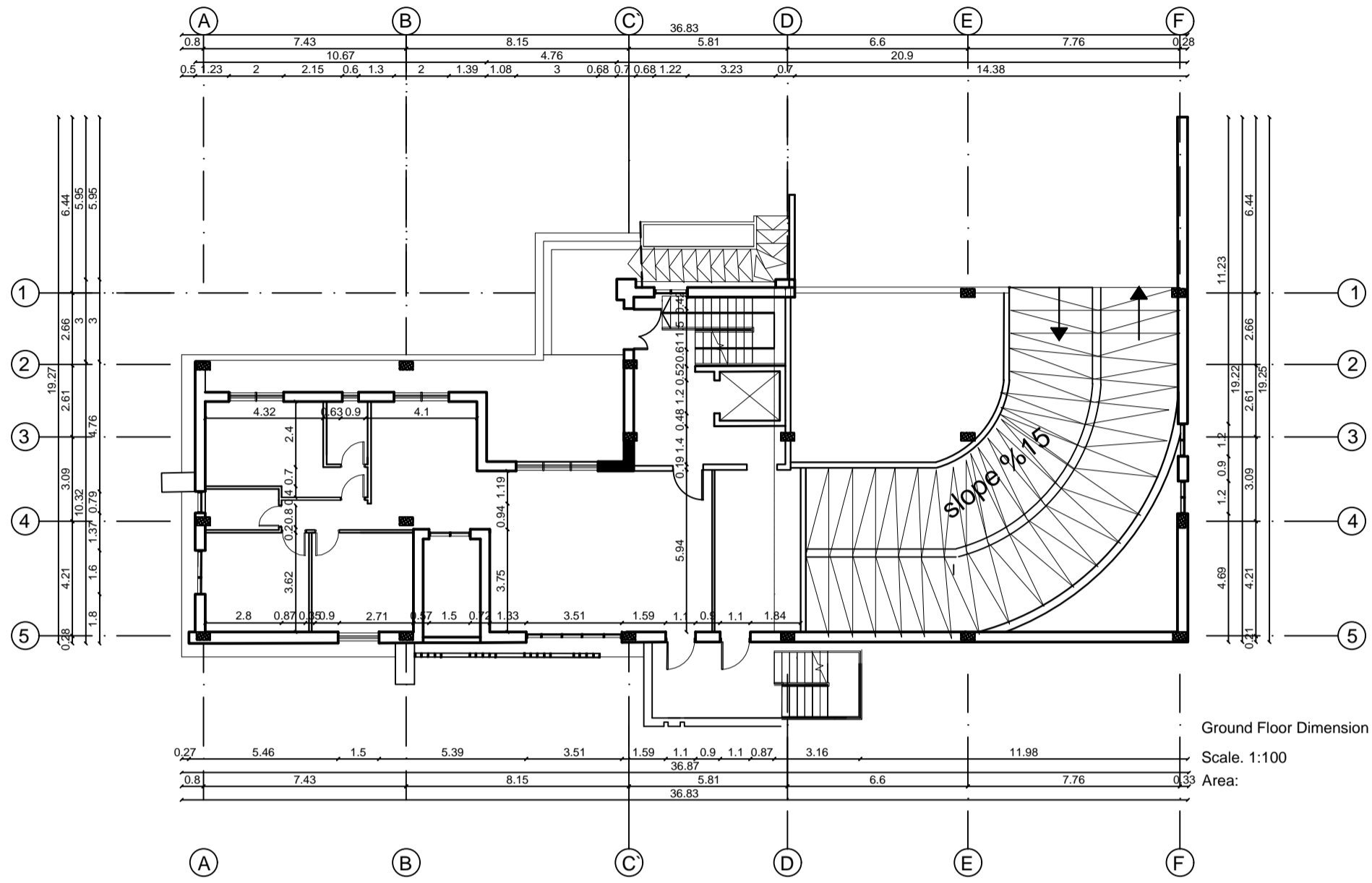

first Floor
Scale: 1:200

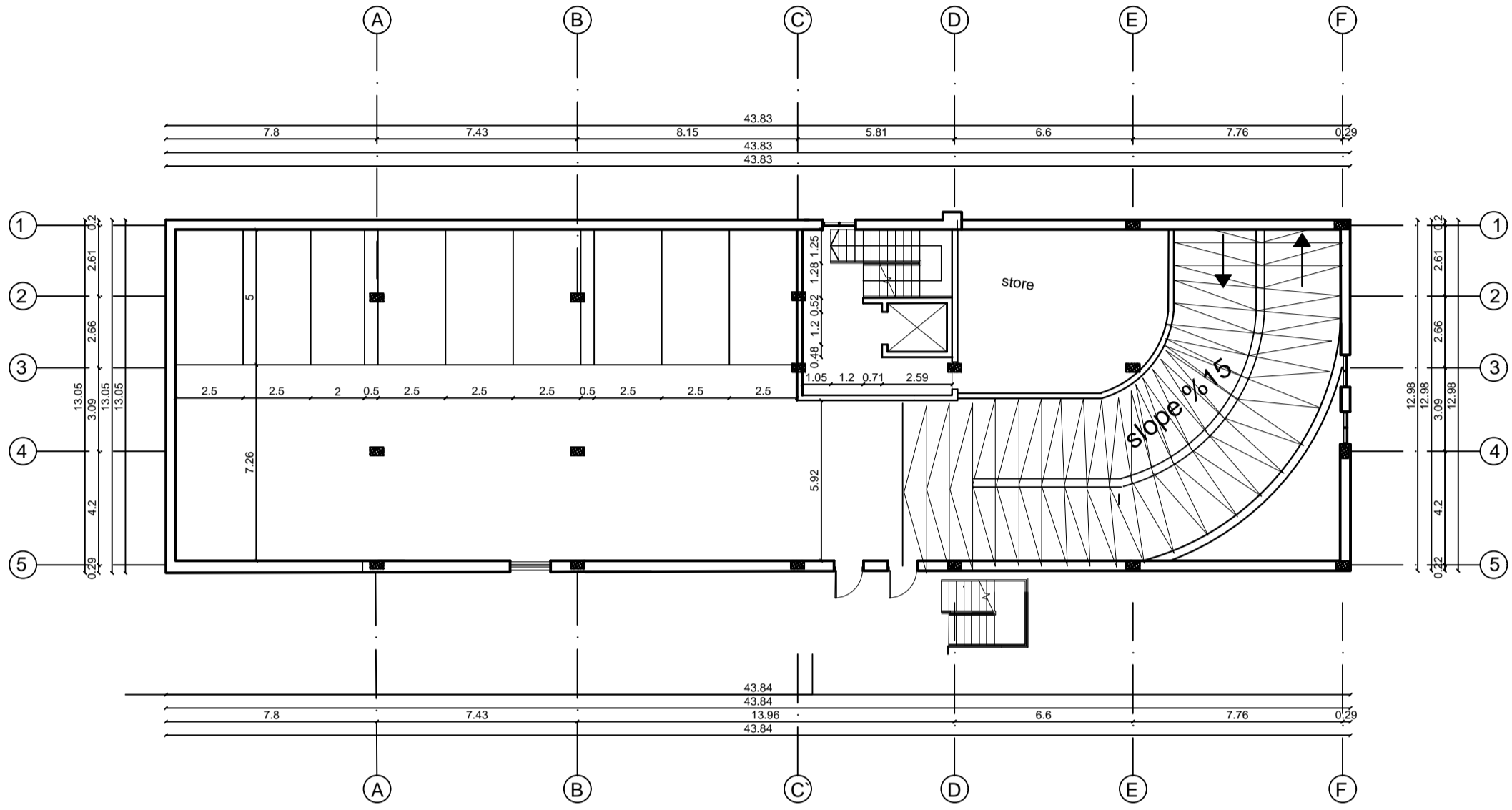

basement 1
Scale. 1:200

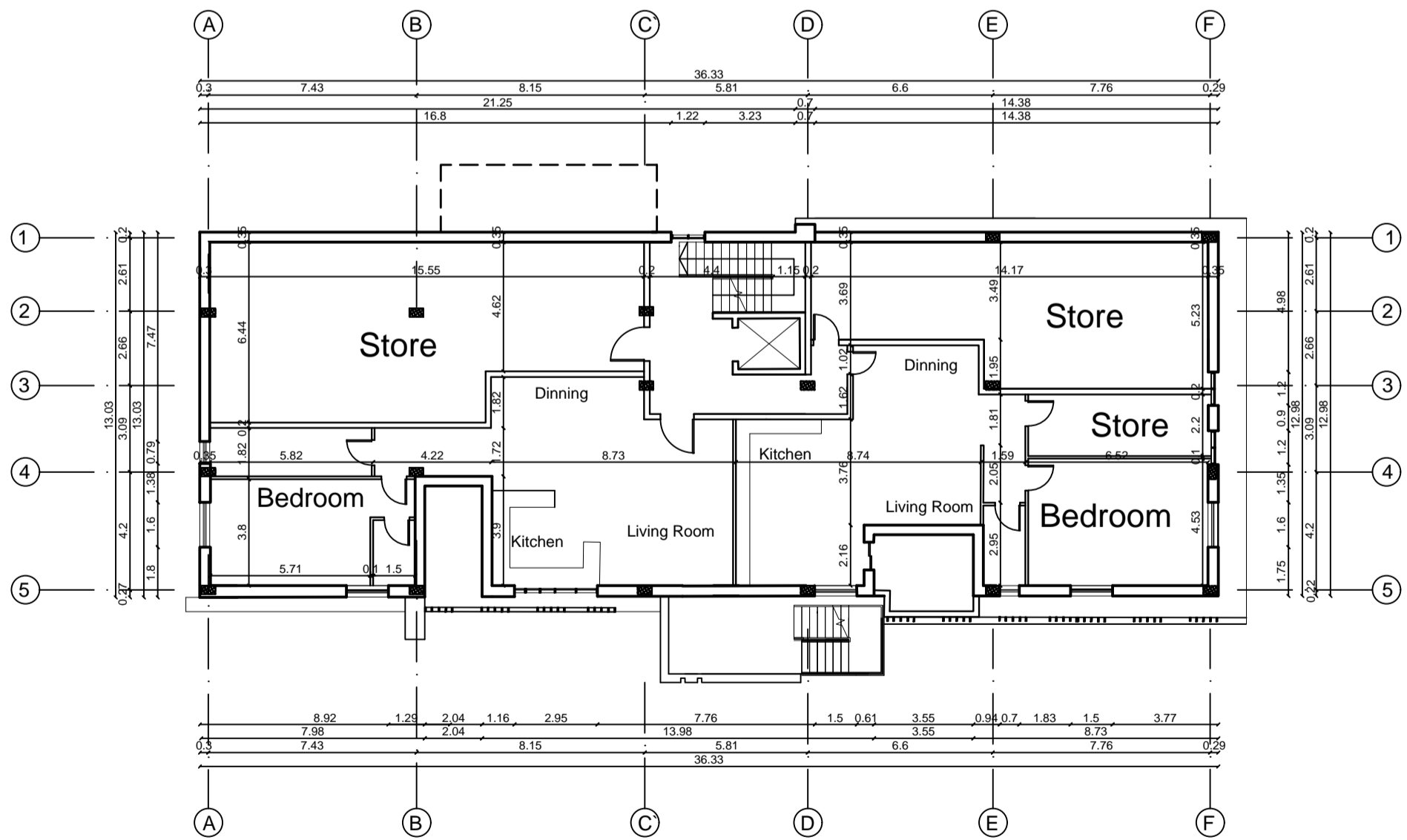

basement 2
Scale. 1:200

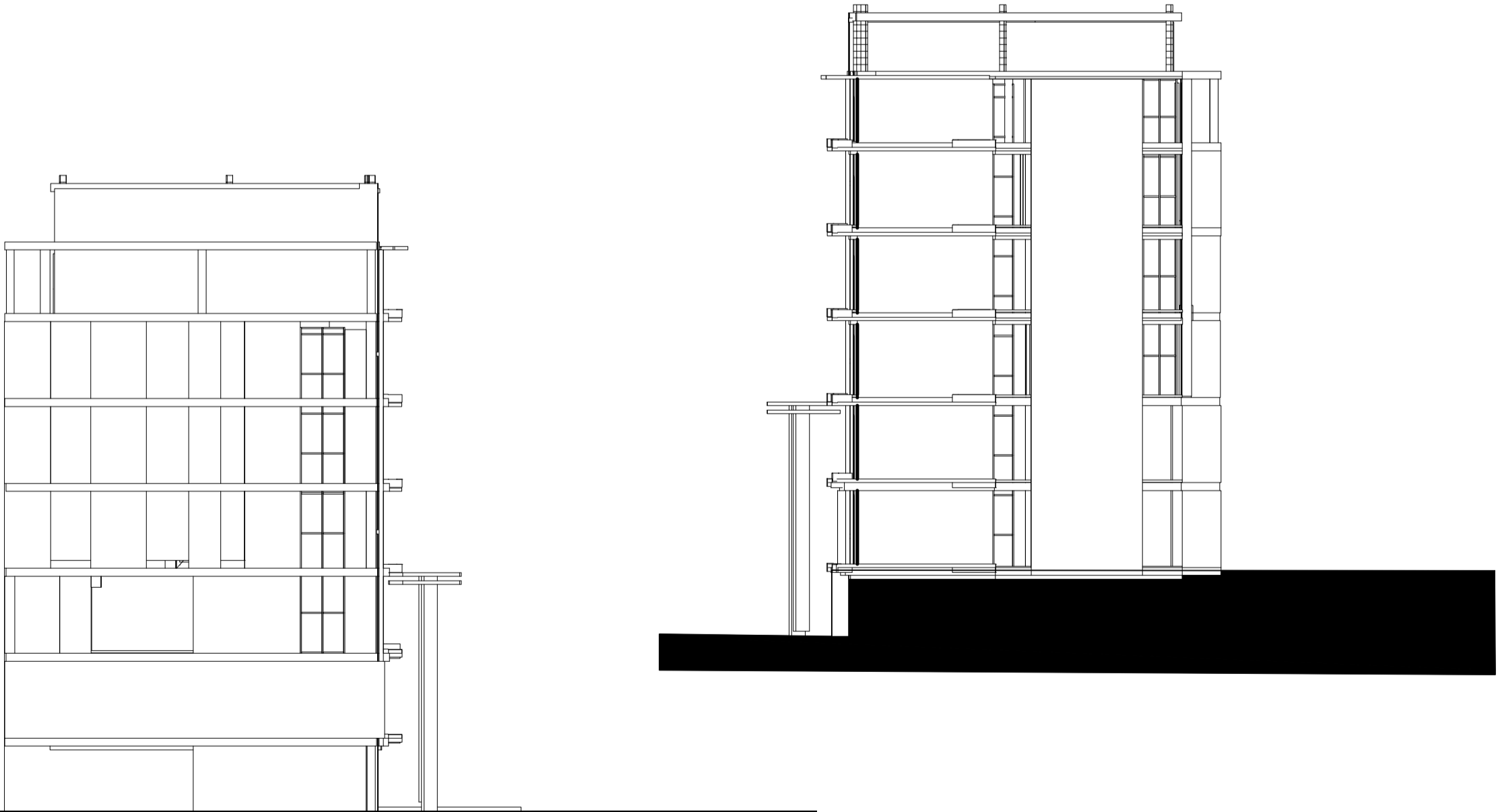
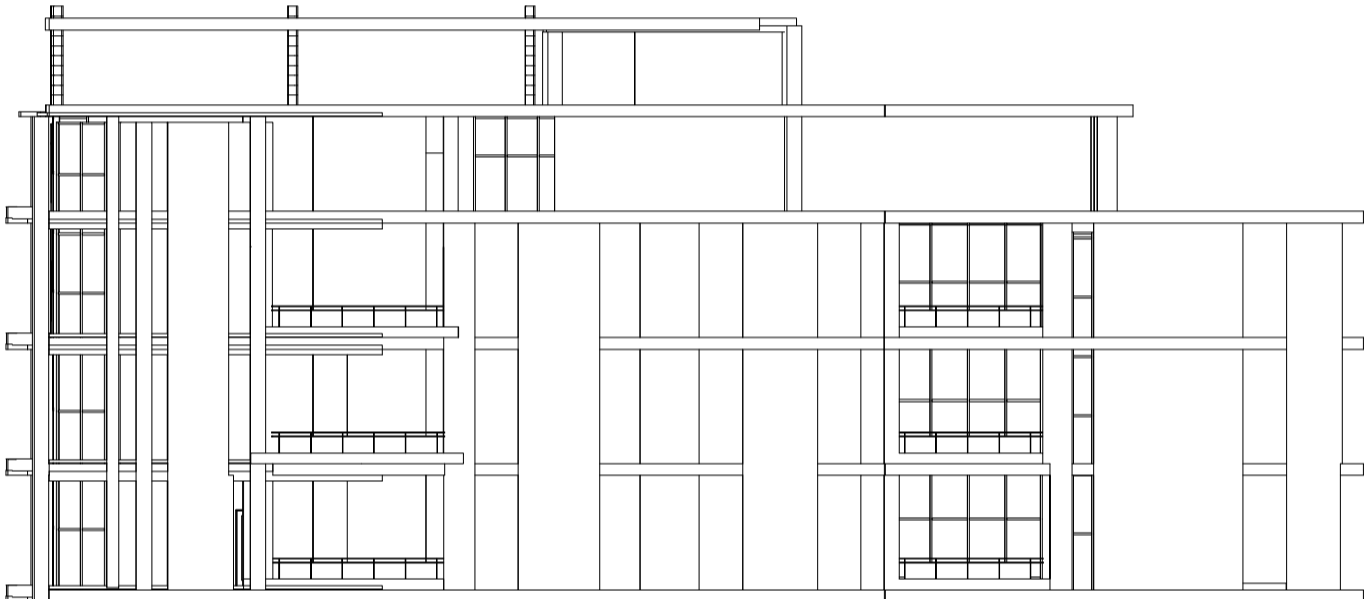
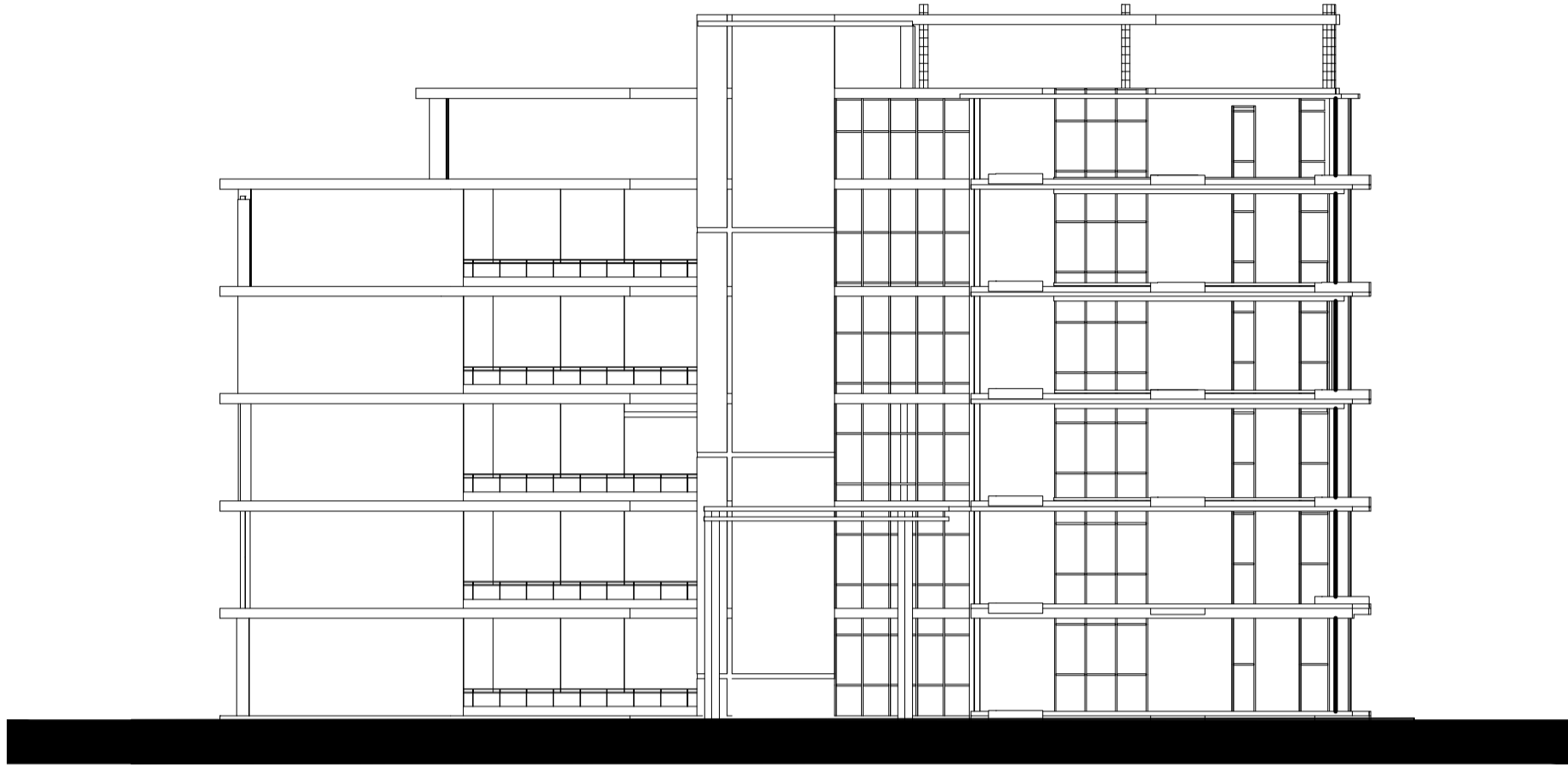



Master Plan'

Scale 1-200

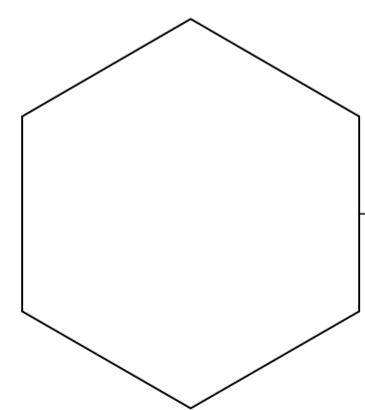

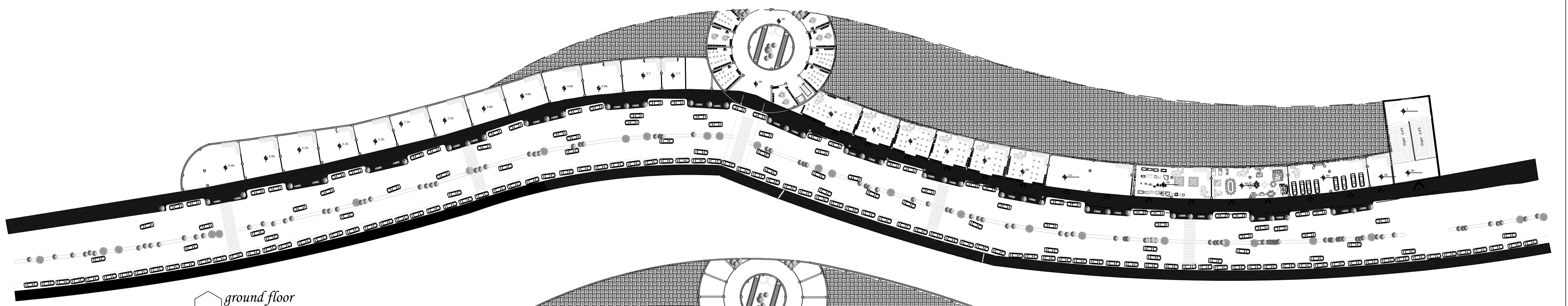
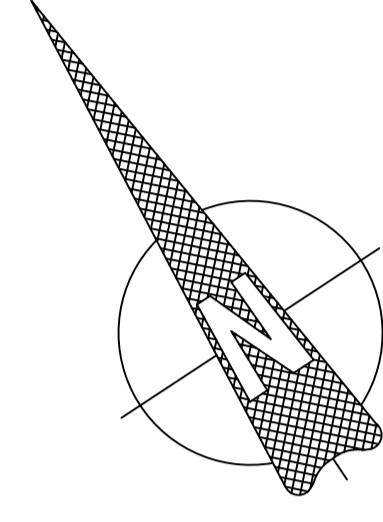

ground floor
Scale 1-300

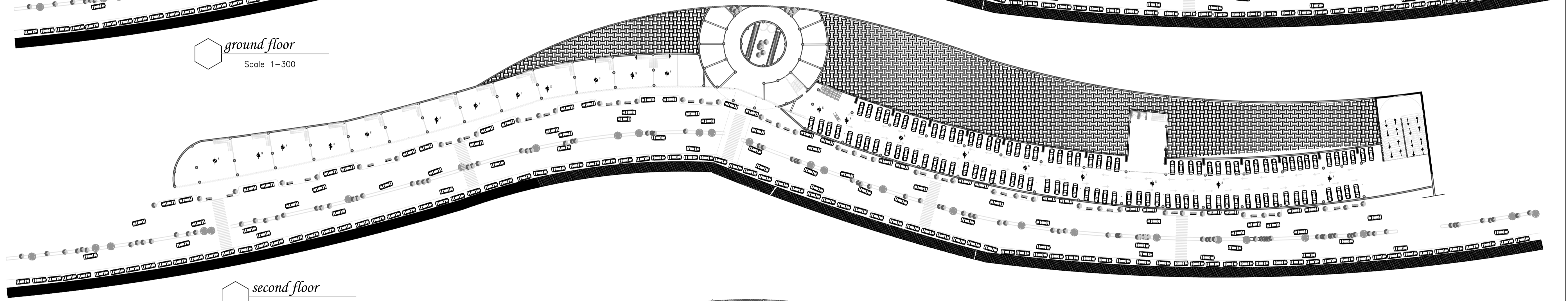

second floor
Scale 1-100

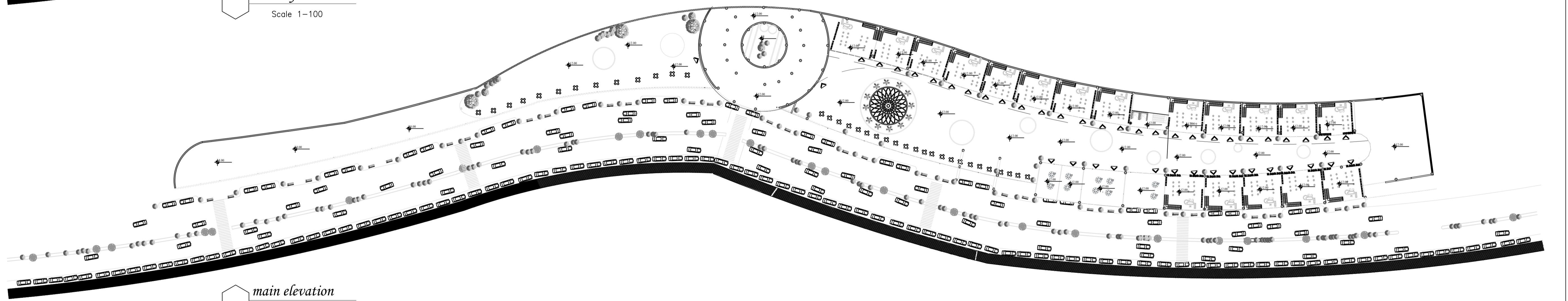

main elevation
Scale 1-300

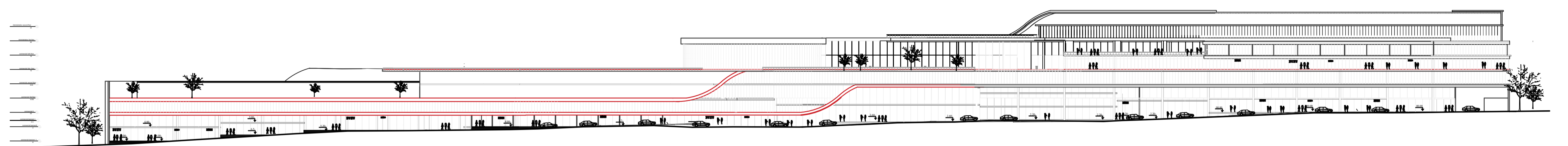

main elevation
Scale 1-300

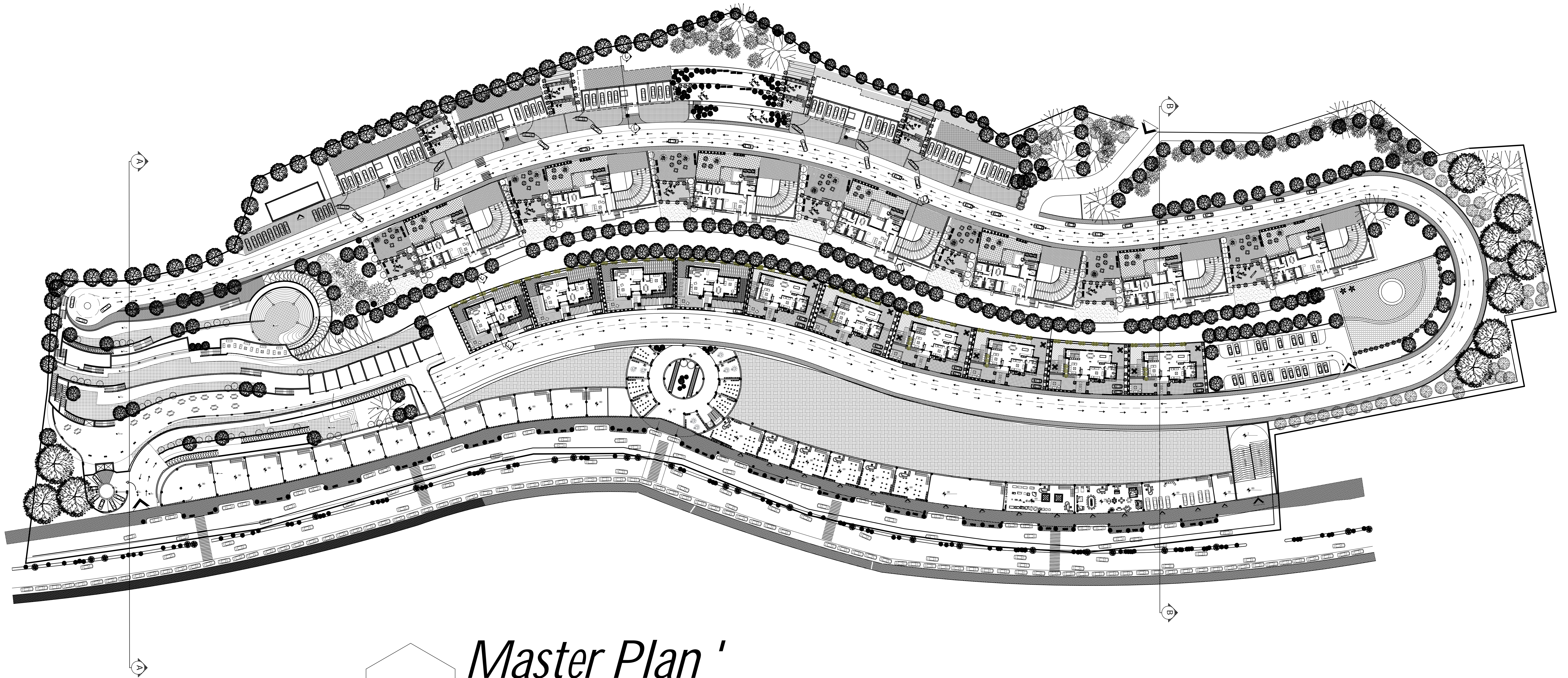

PRODUCED BY AN AUTODESK STUDENT VERSION

PRODUCED BY AN AUTODESK STUDENT VERSION

Master Plan'

Scale 1-200

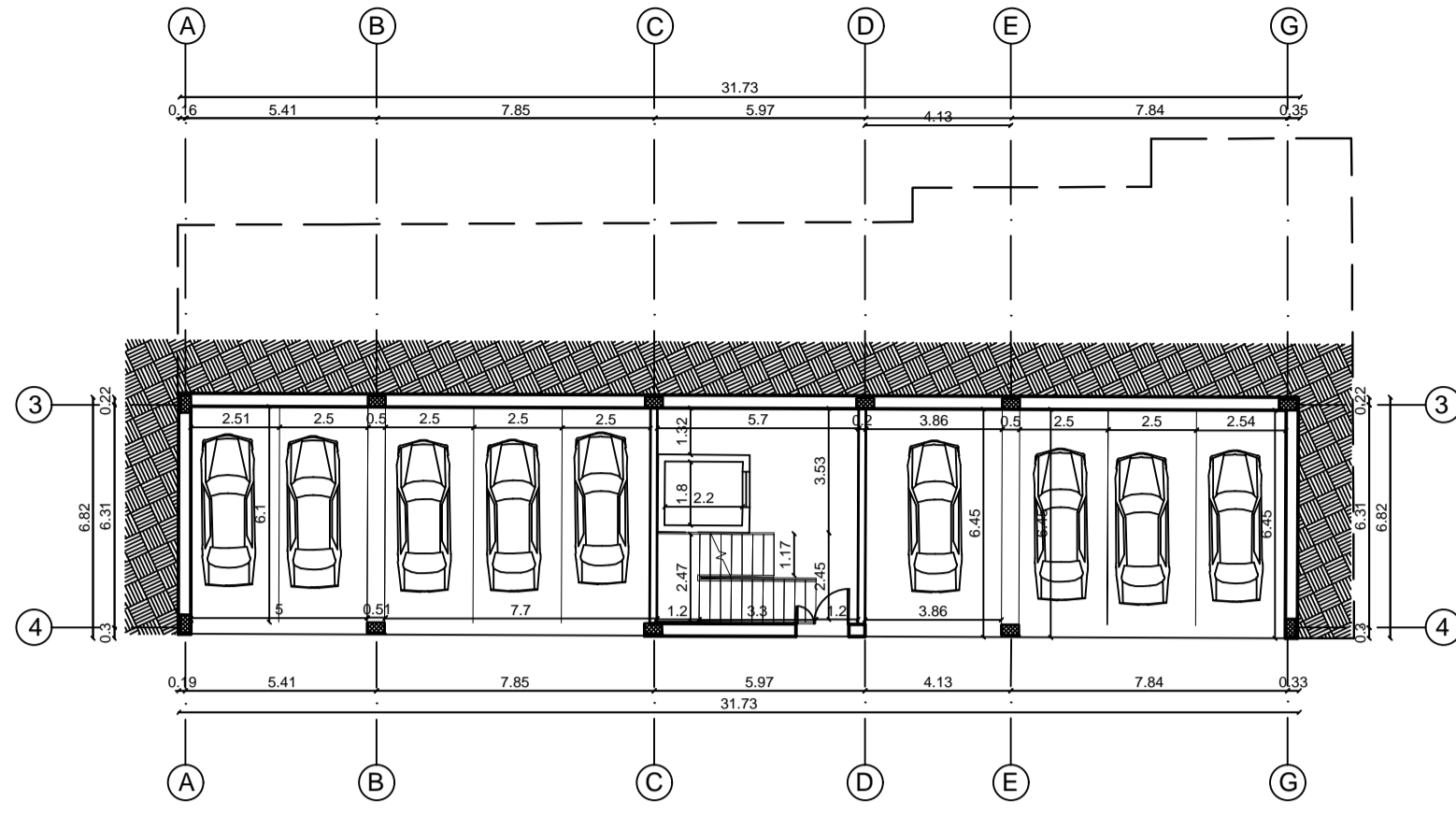

 *ground floor Plan*
Scale 1-200

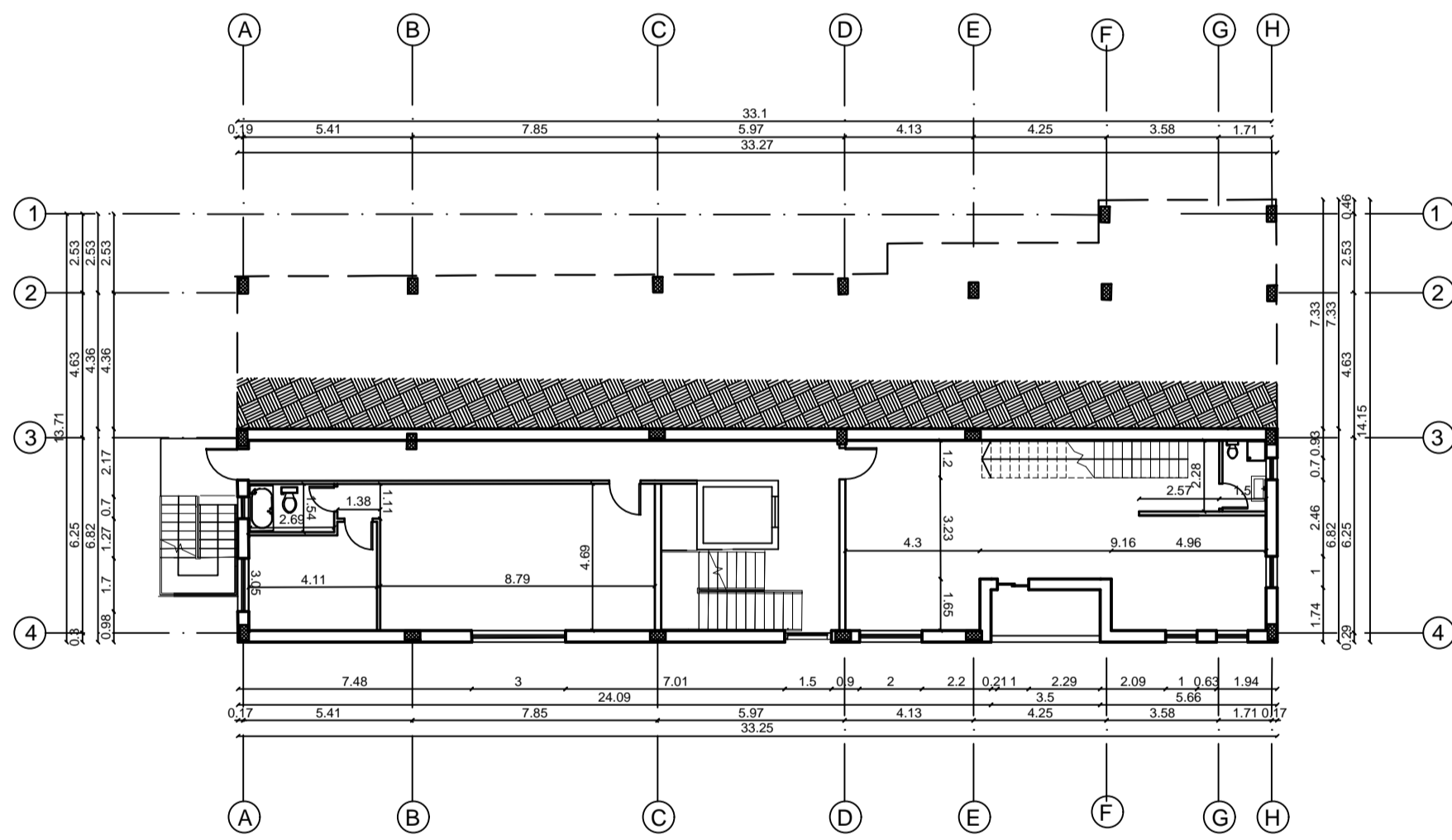

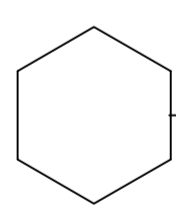
 *first floor Plan*
Scale 1-200

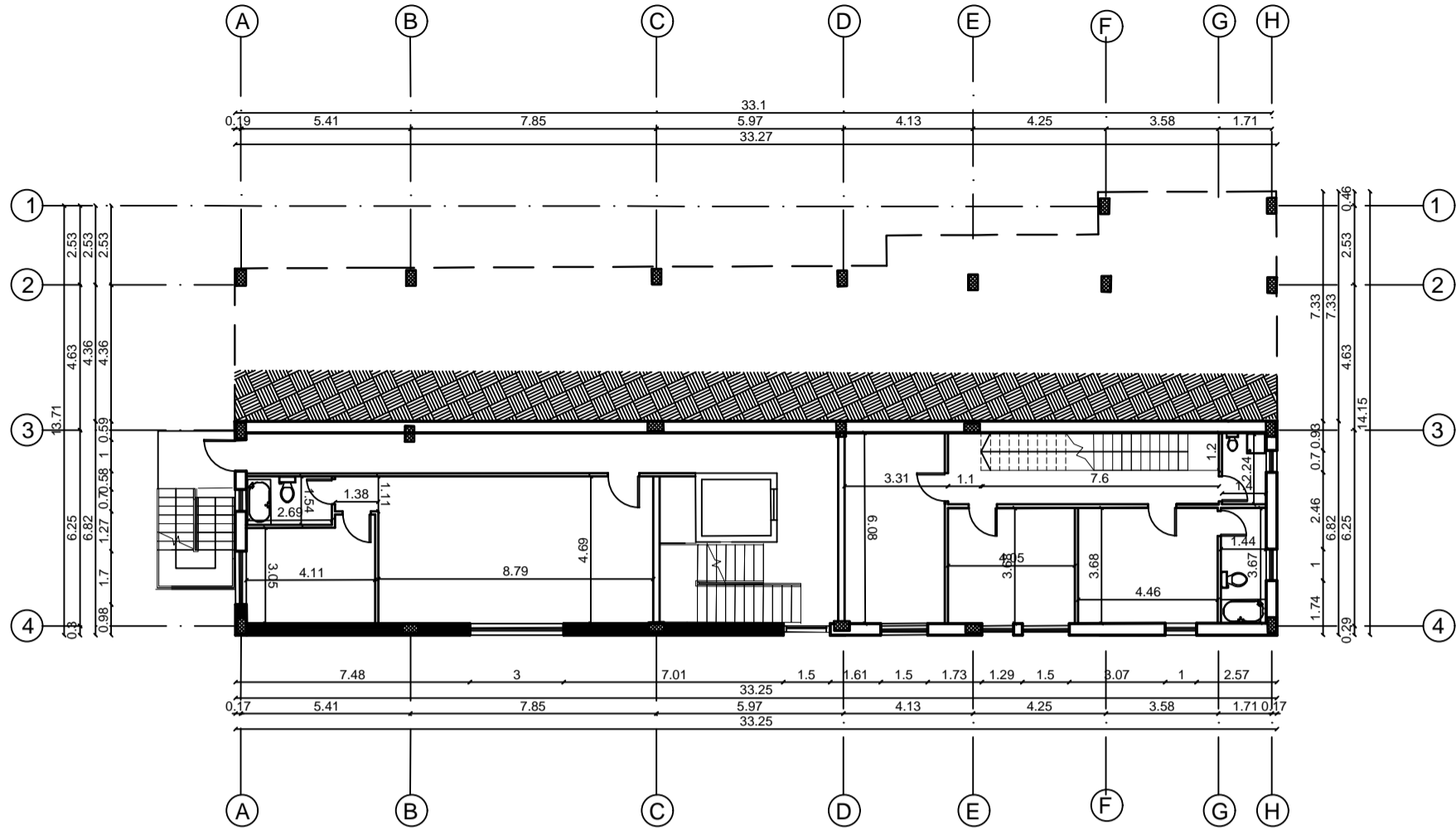

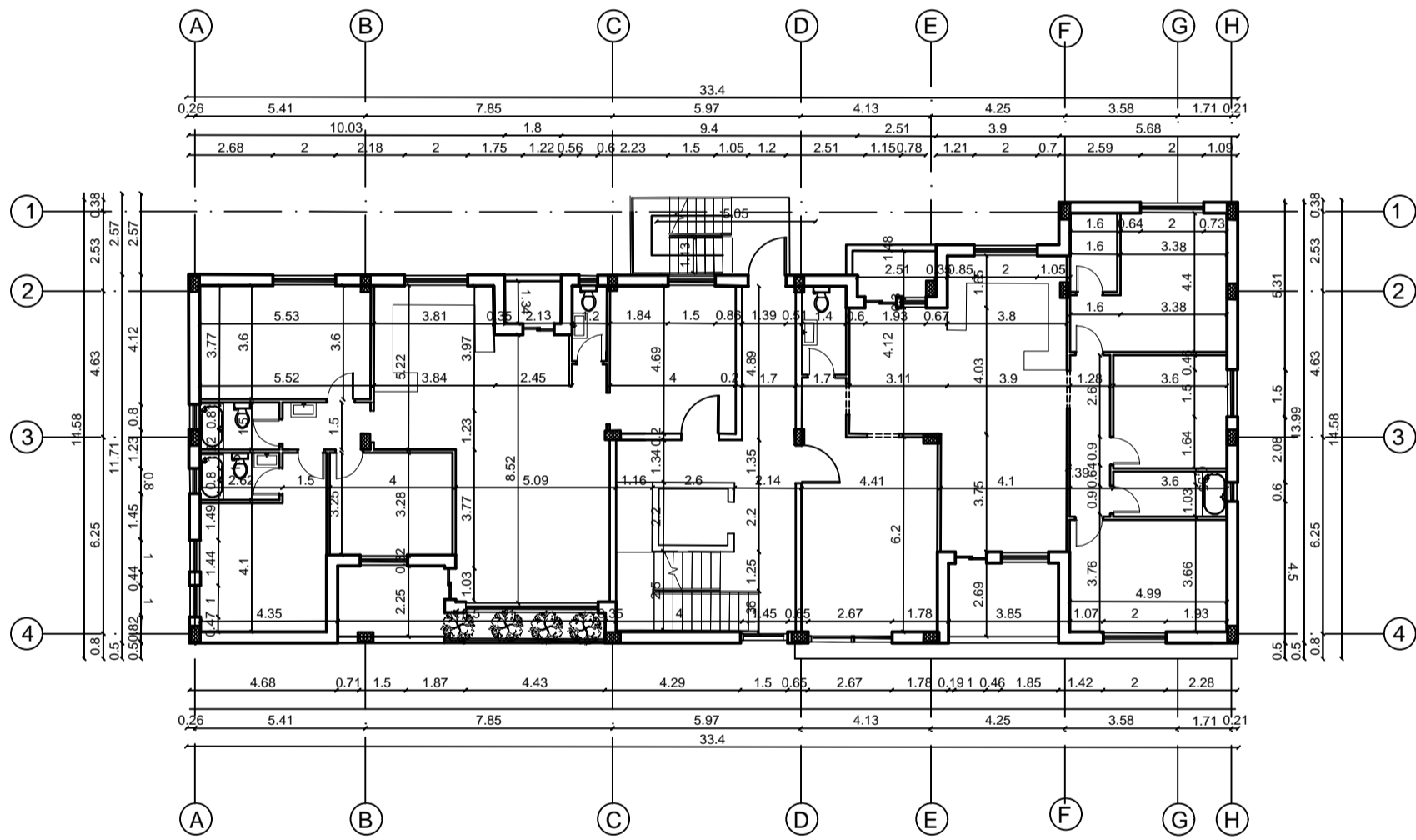

 *second floor Plan*
Scale 1-200

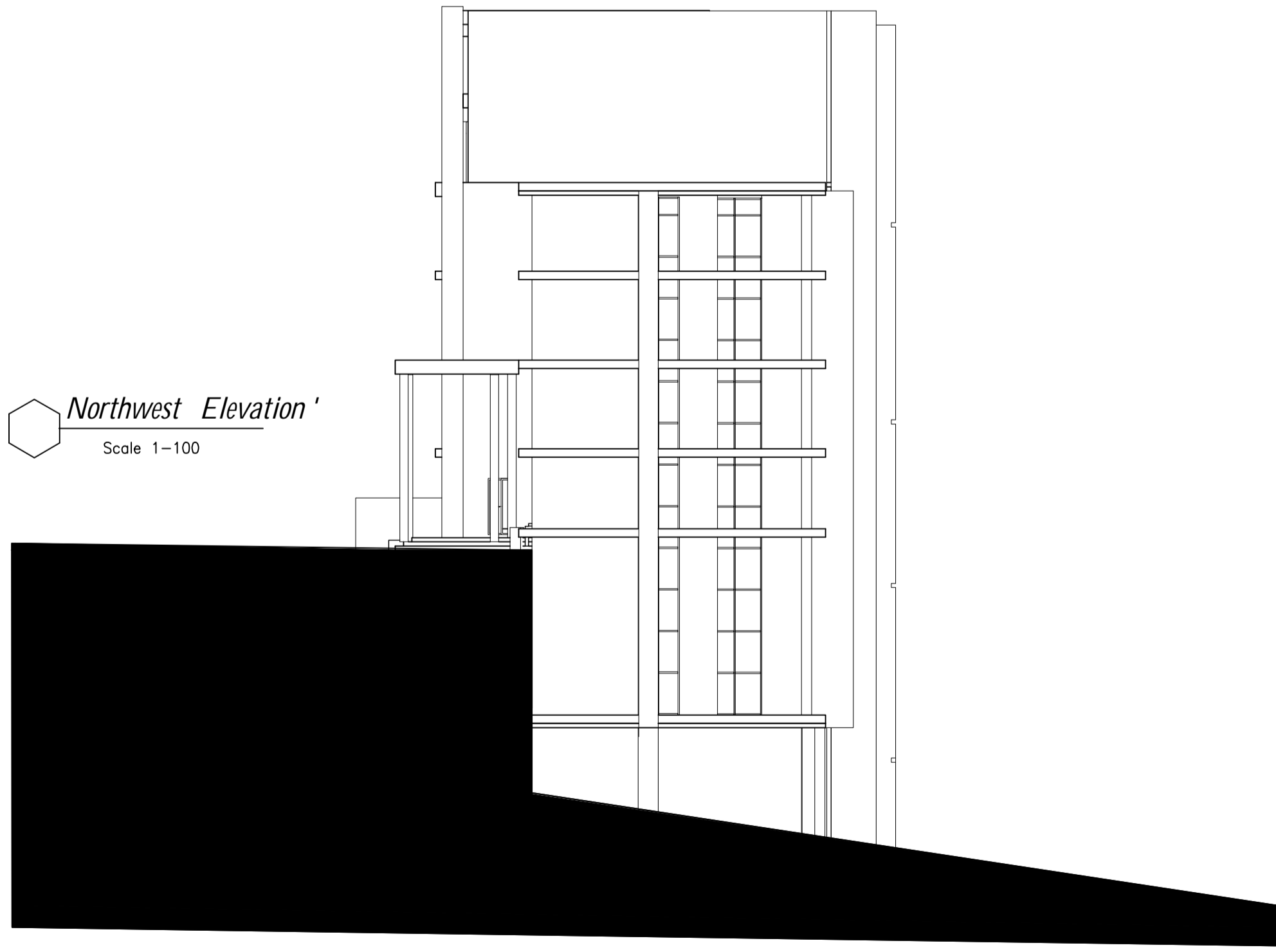

 *third floor Plan*
Scale 1-200

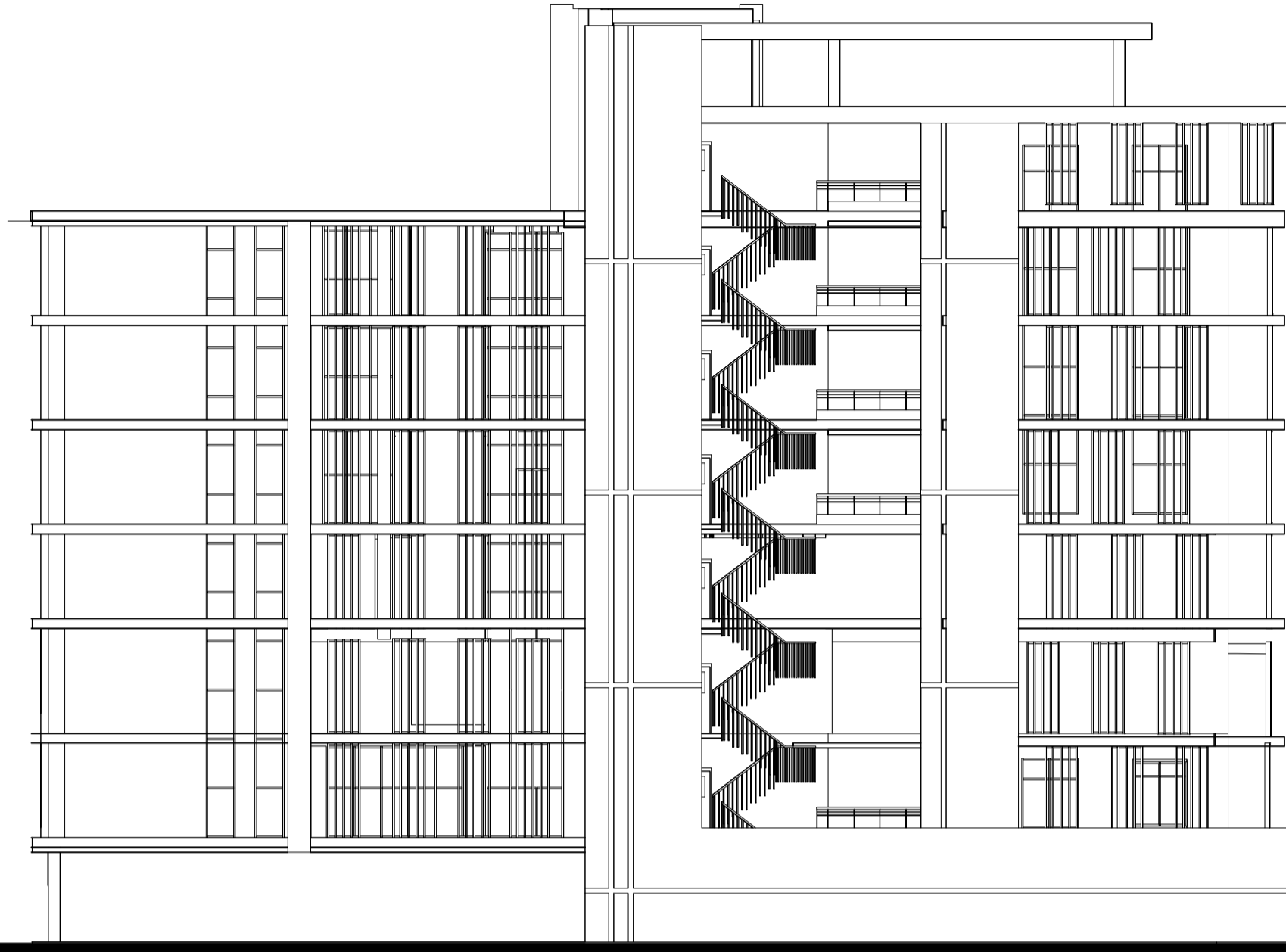



 *Southeast Elevation*
Scale 1-100



 *Southwest Elevation*
Scale 1-100

The first residential complex building

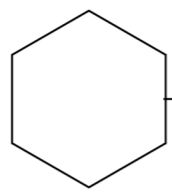

Scale 1-200

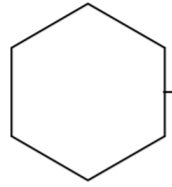
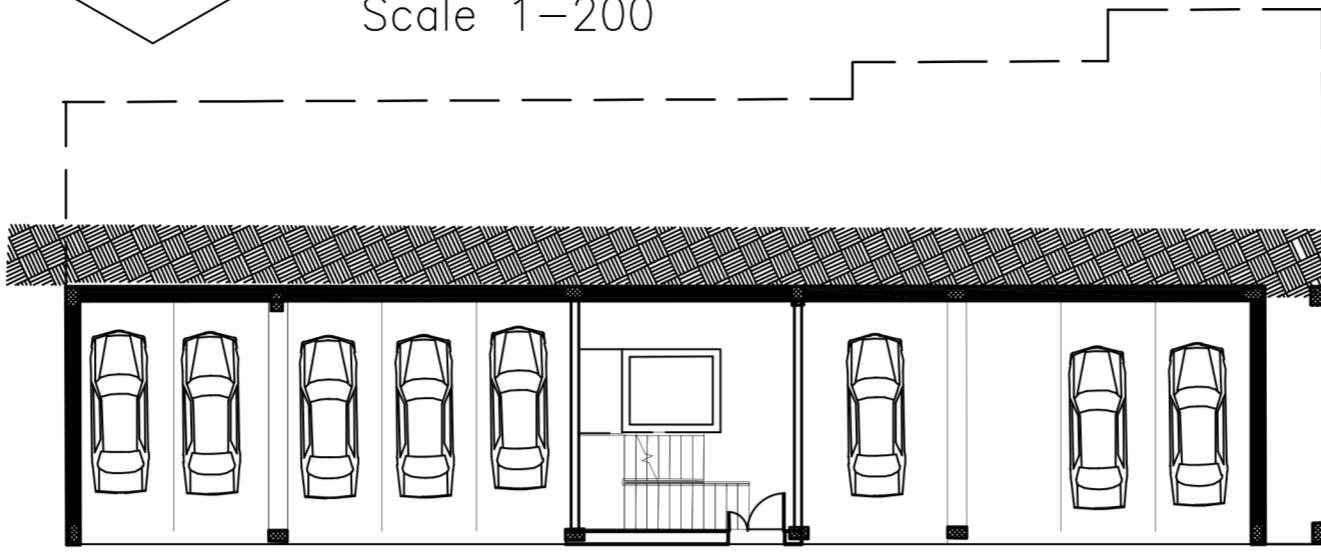

ground floor Plan

Scale 1-200

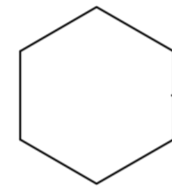
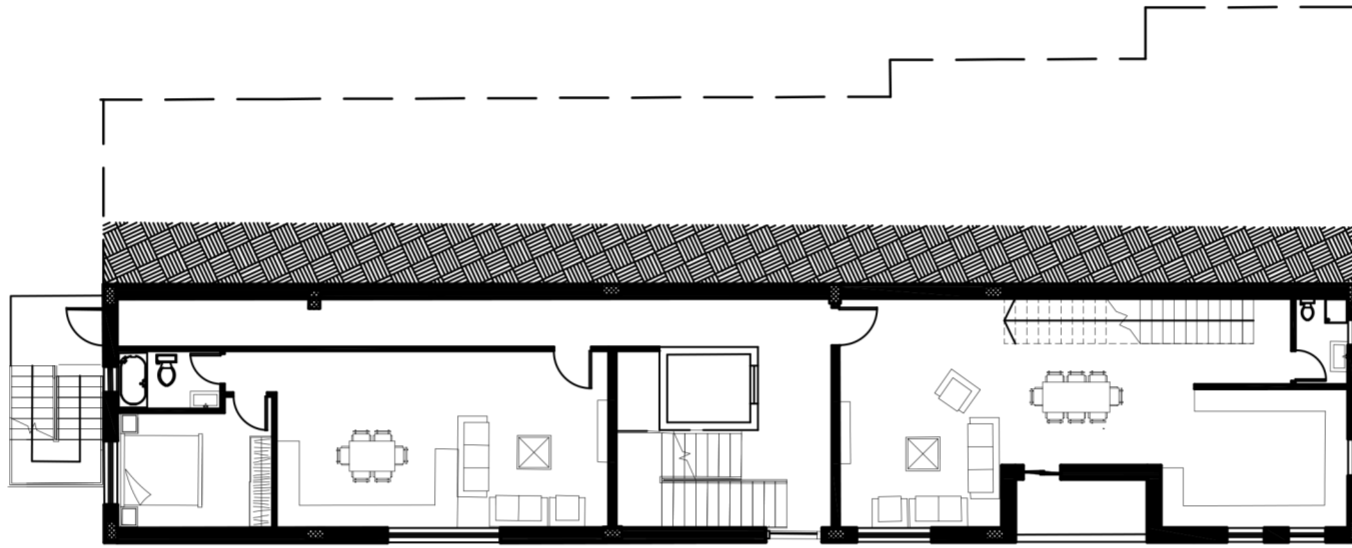

first floor Plan

Scale 1-200

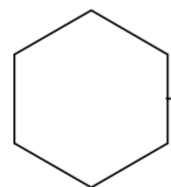
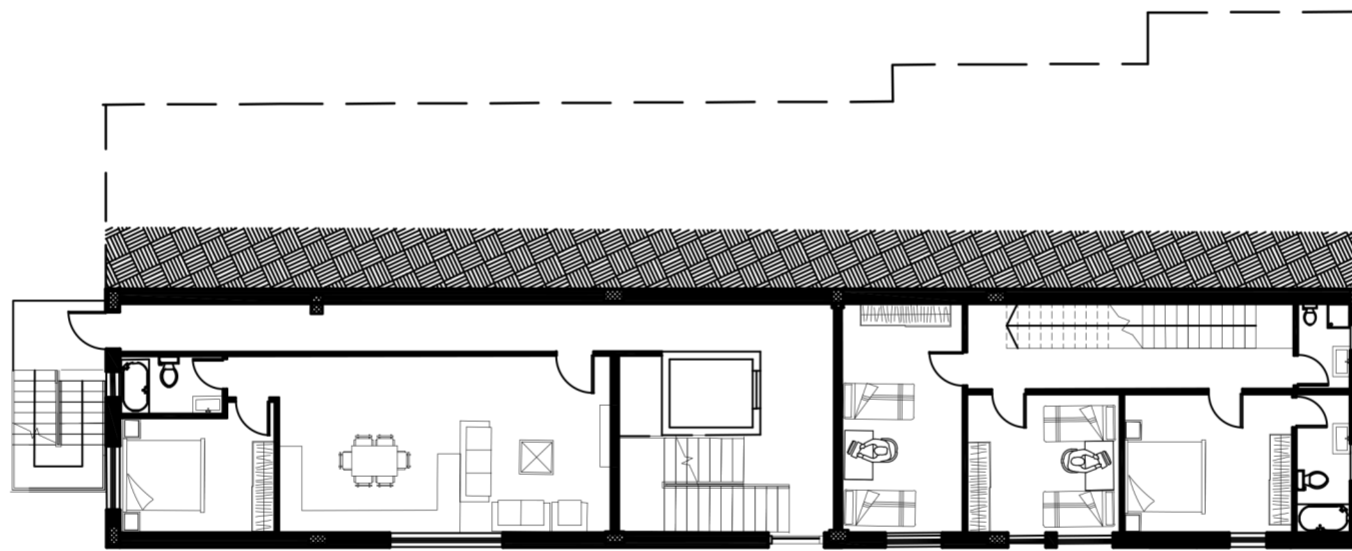

second floor Plan

Scale 1-200

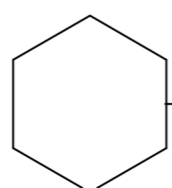
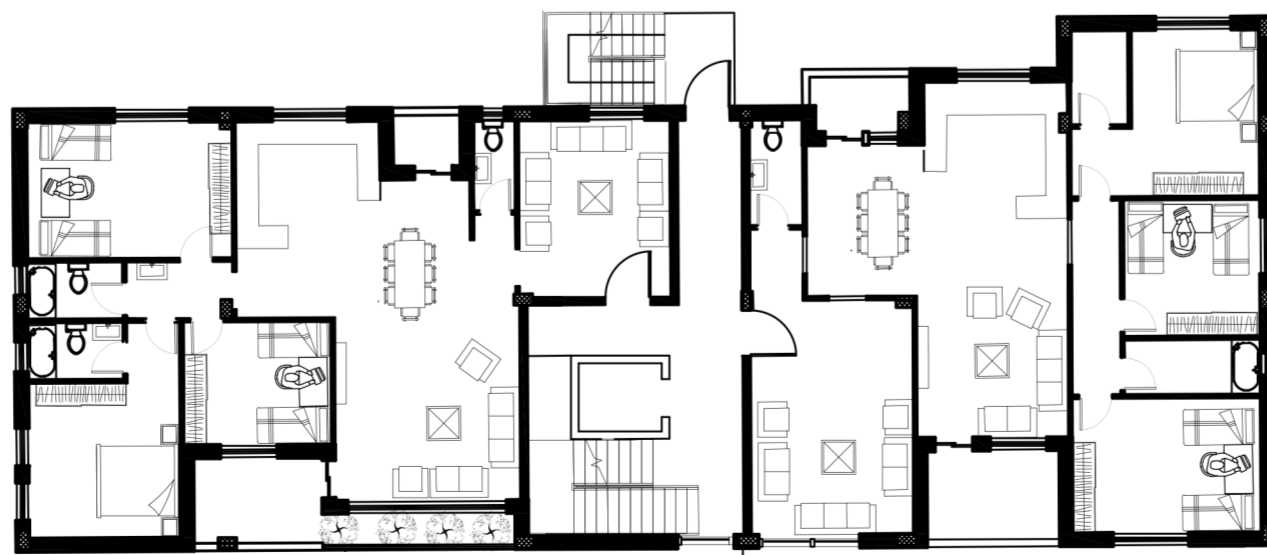

third floor Plan

PRODUCED BY AN AUTODESK STUDENT VERSION

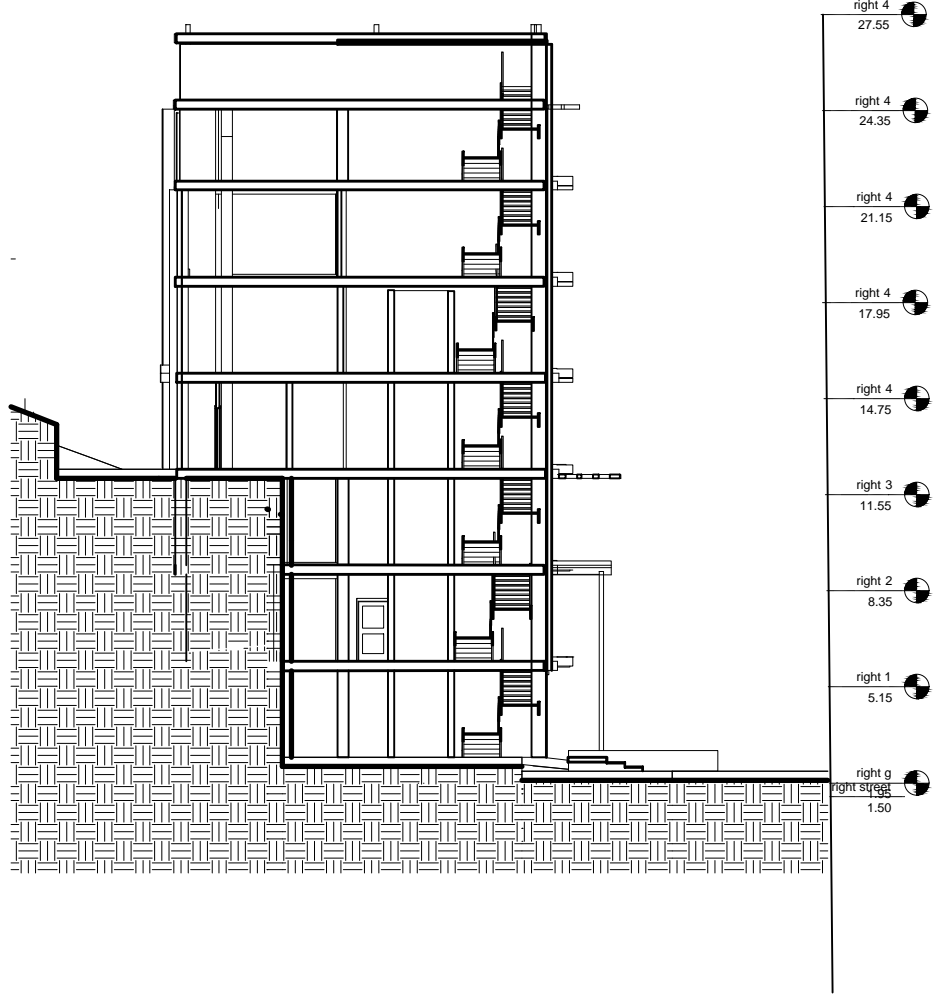

PRODUCED BY AN AUTODESK STUDENT VERSION

PRODUCED BY AN AUTODESK STUDENT VERSION

PRODUCED BY AN AUTODESK STUDENT VERSION

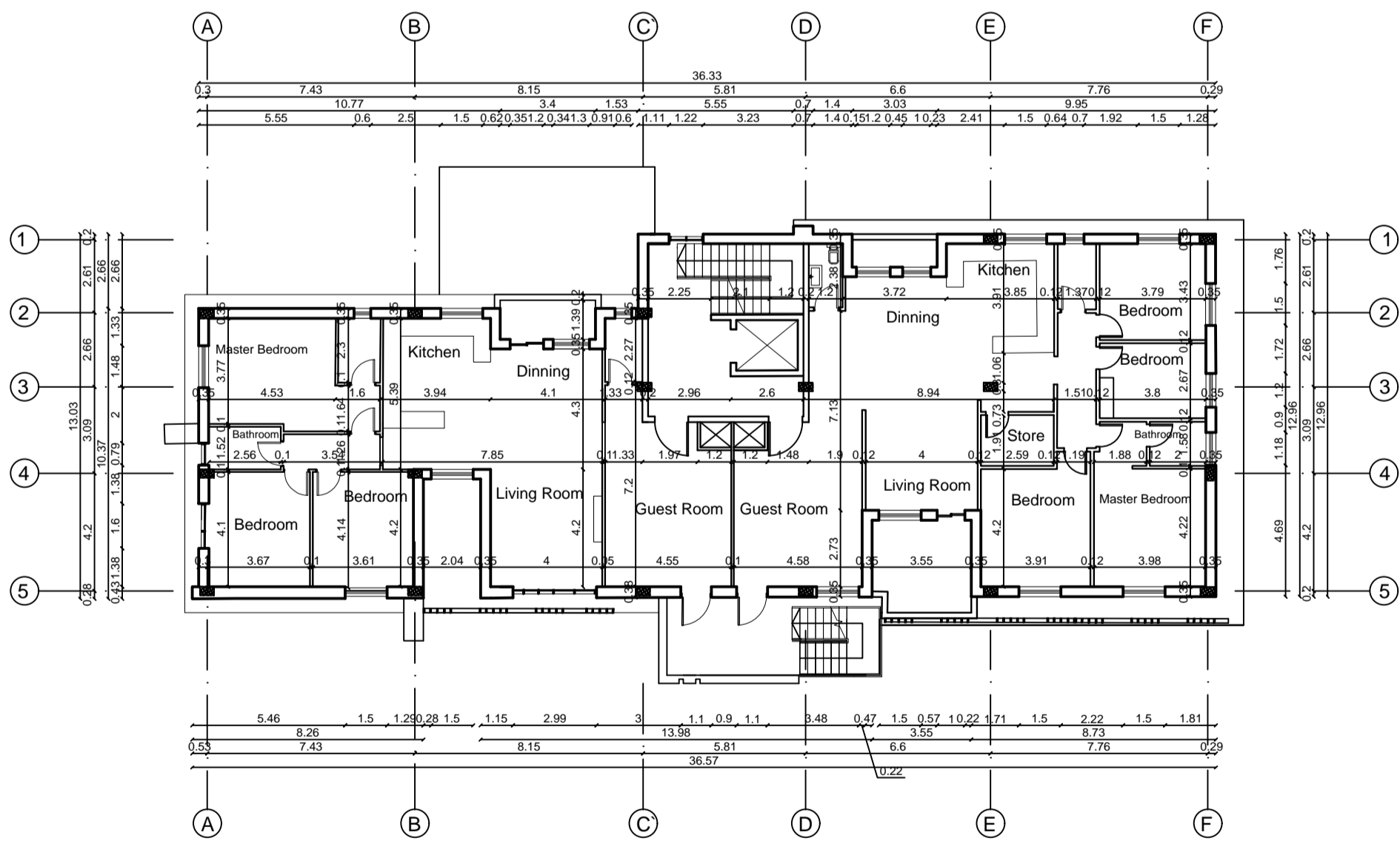
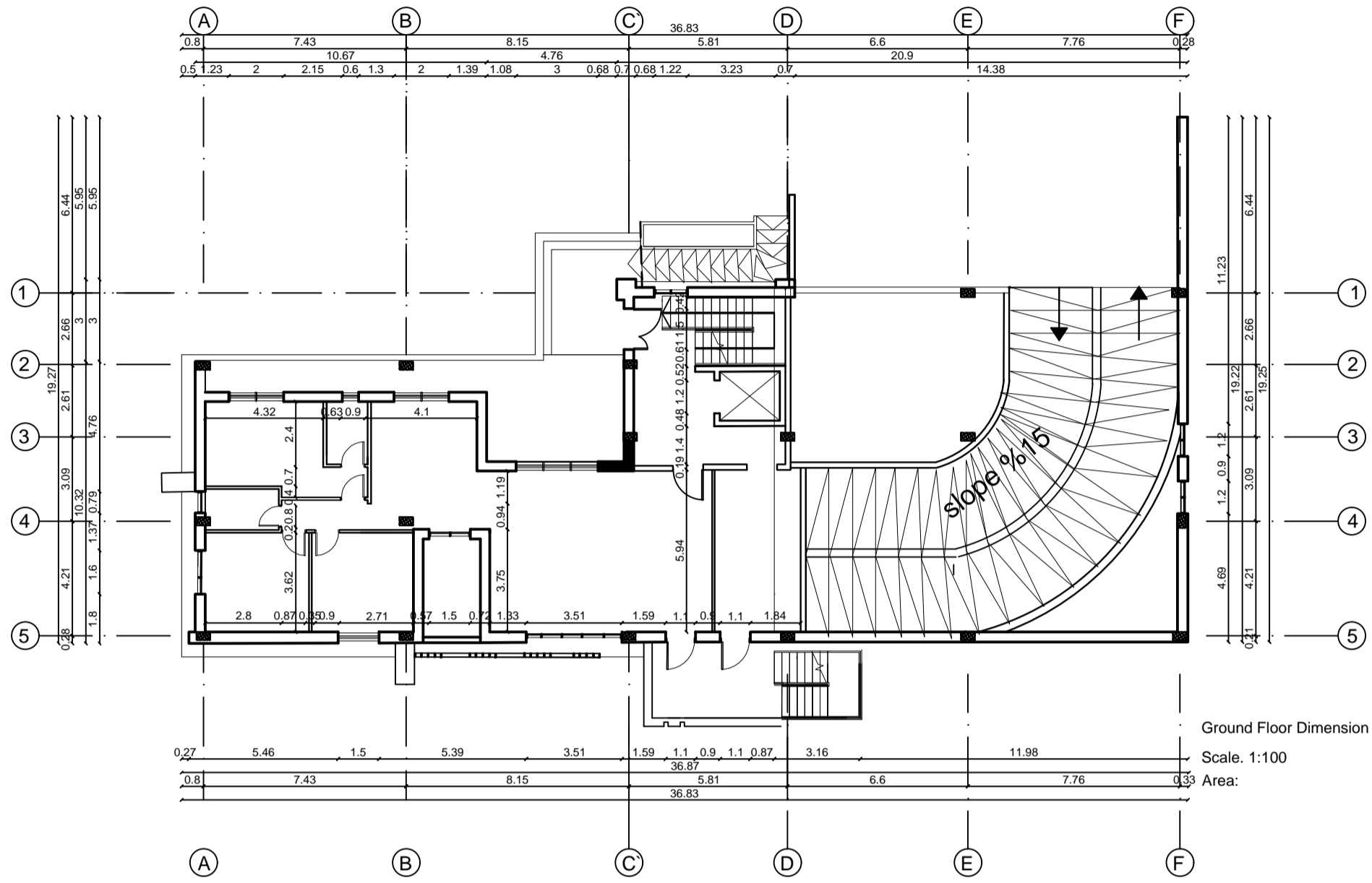

first Floor
Scale: 1:200

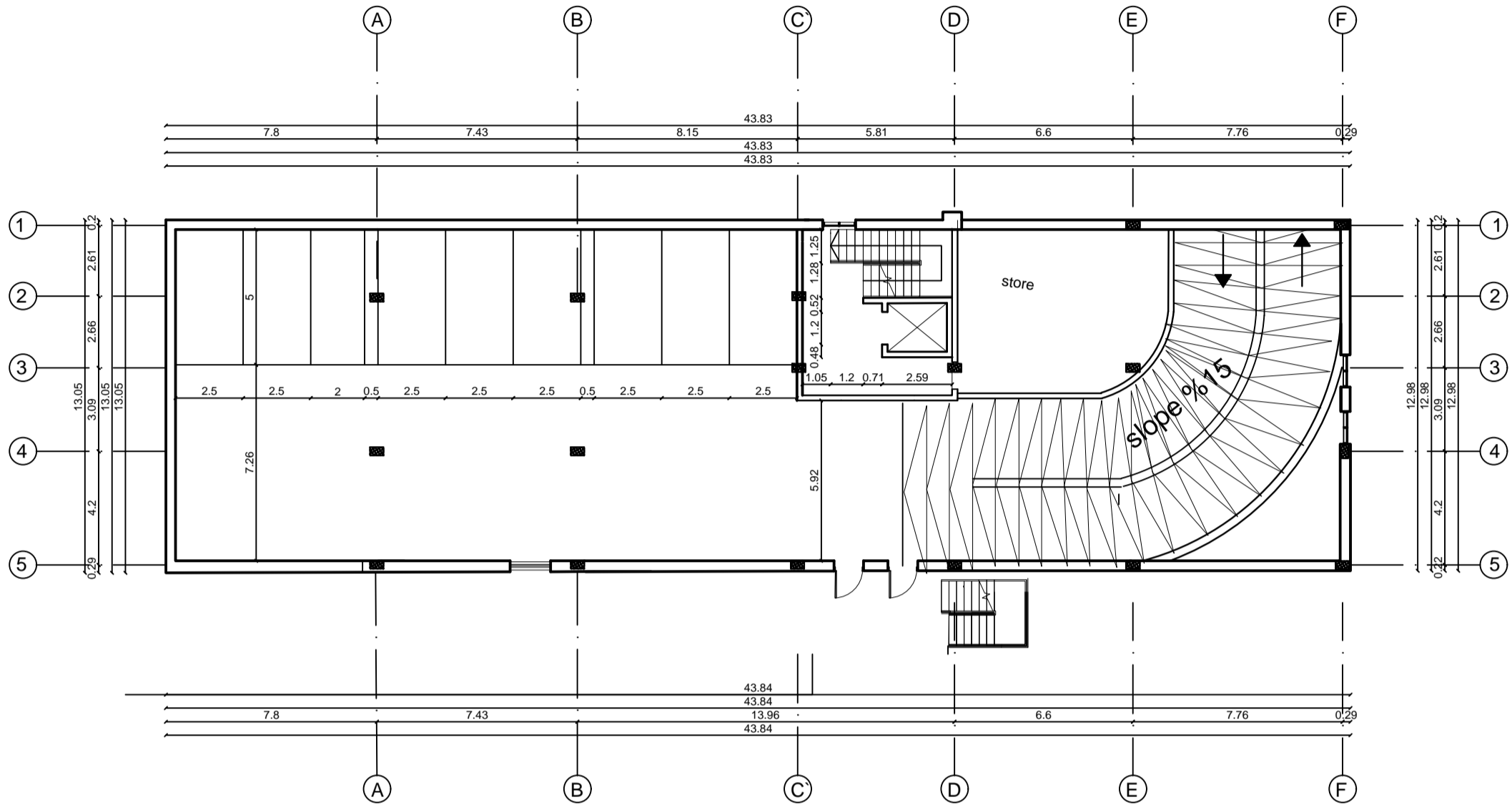

basement 1
Scale. 1:200

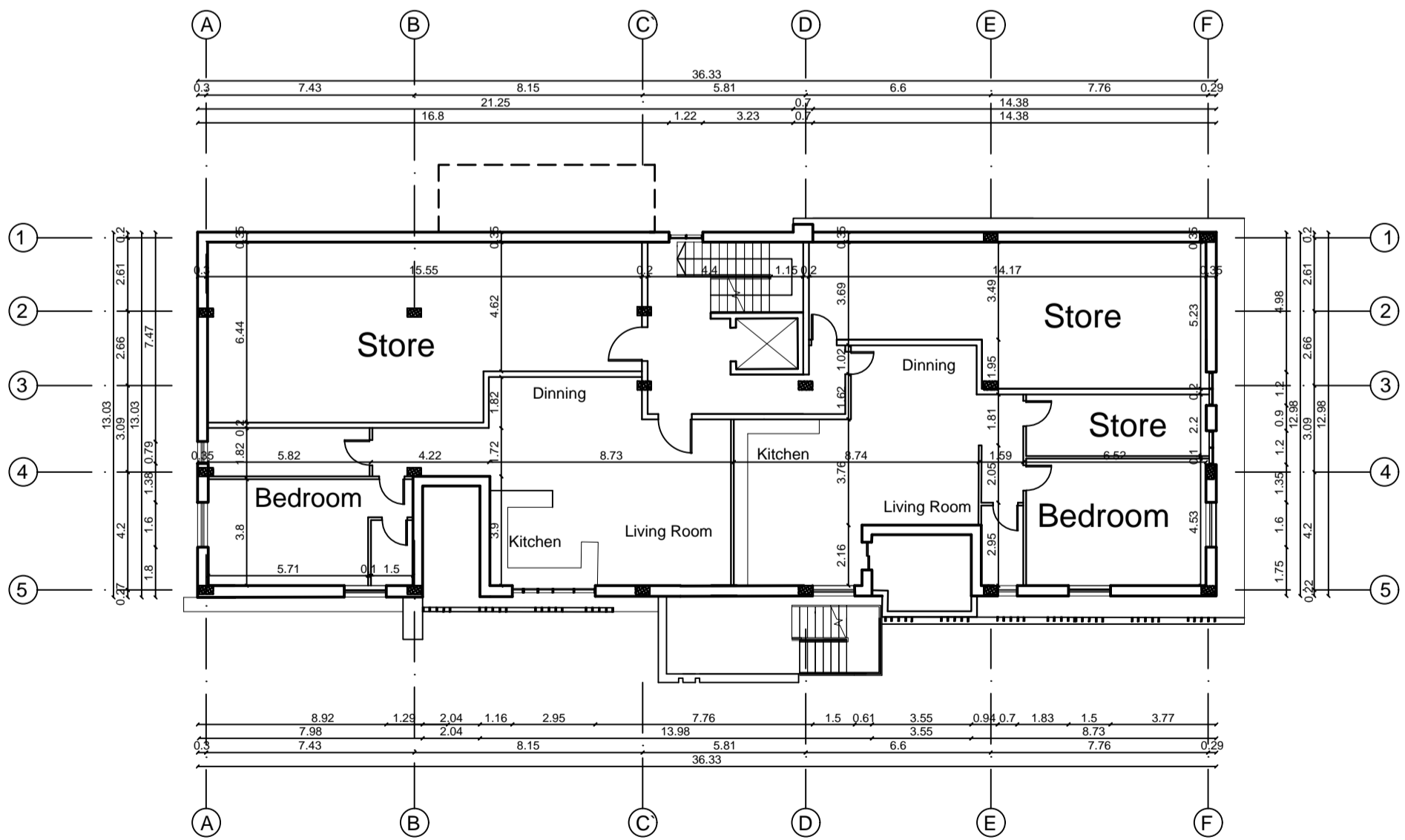

basement 2
Scale. 1:200

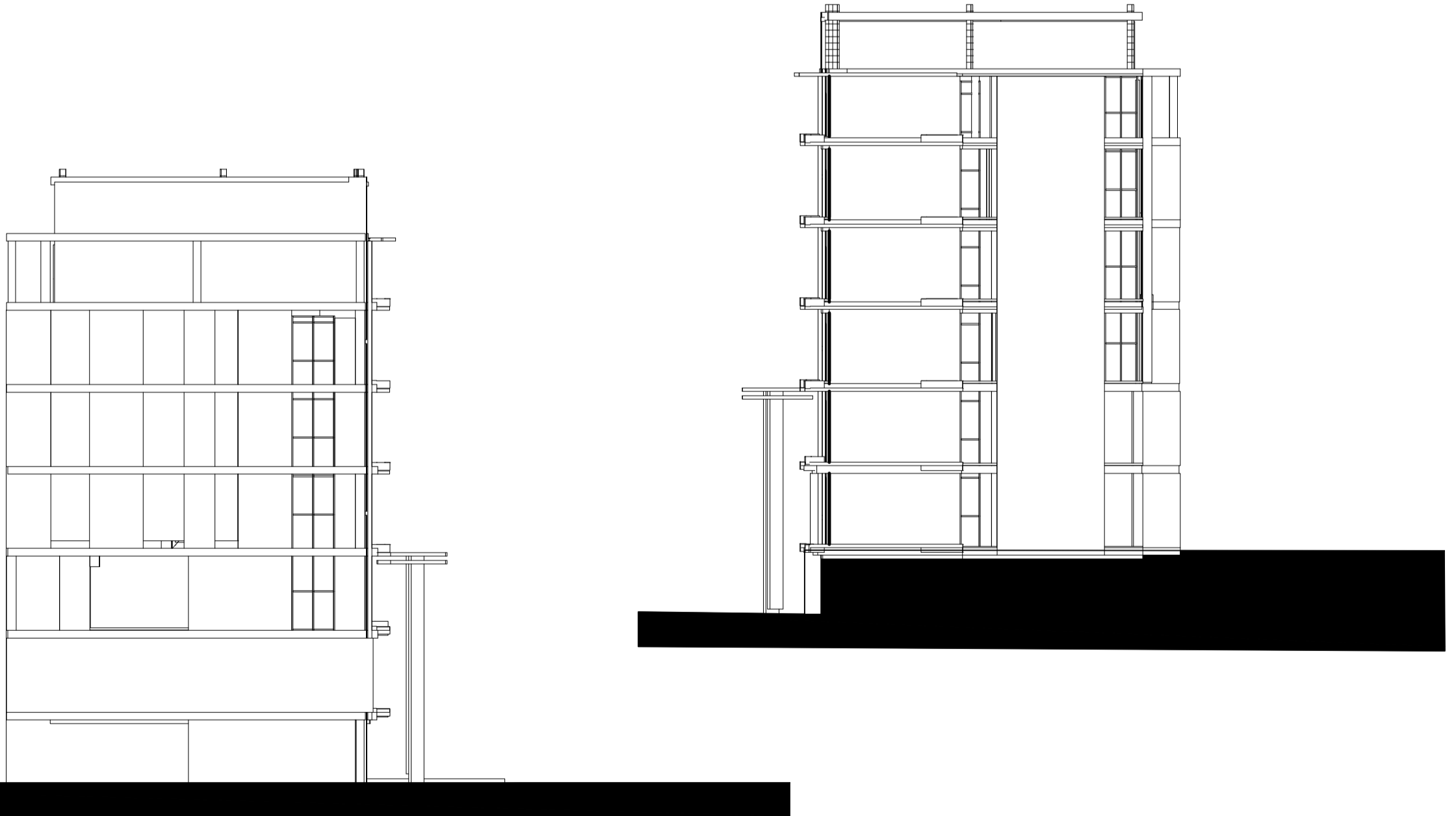
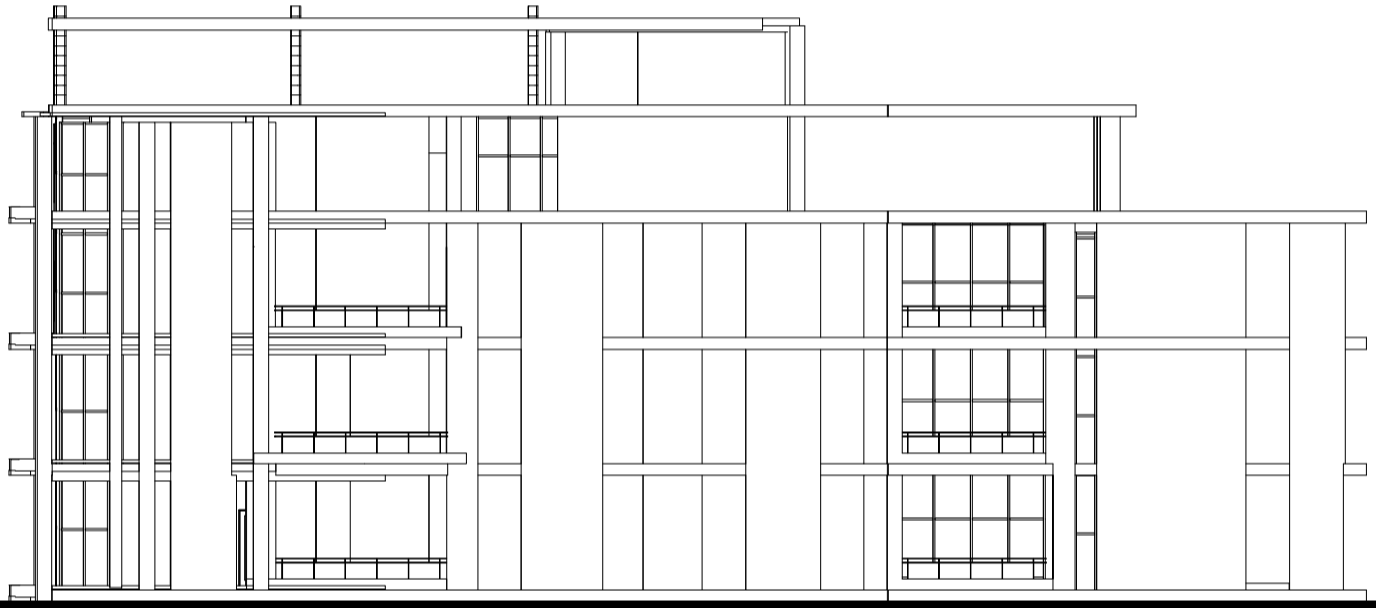
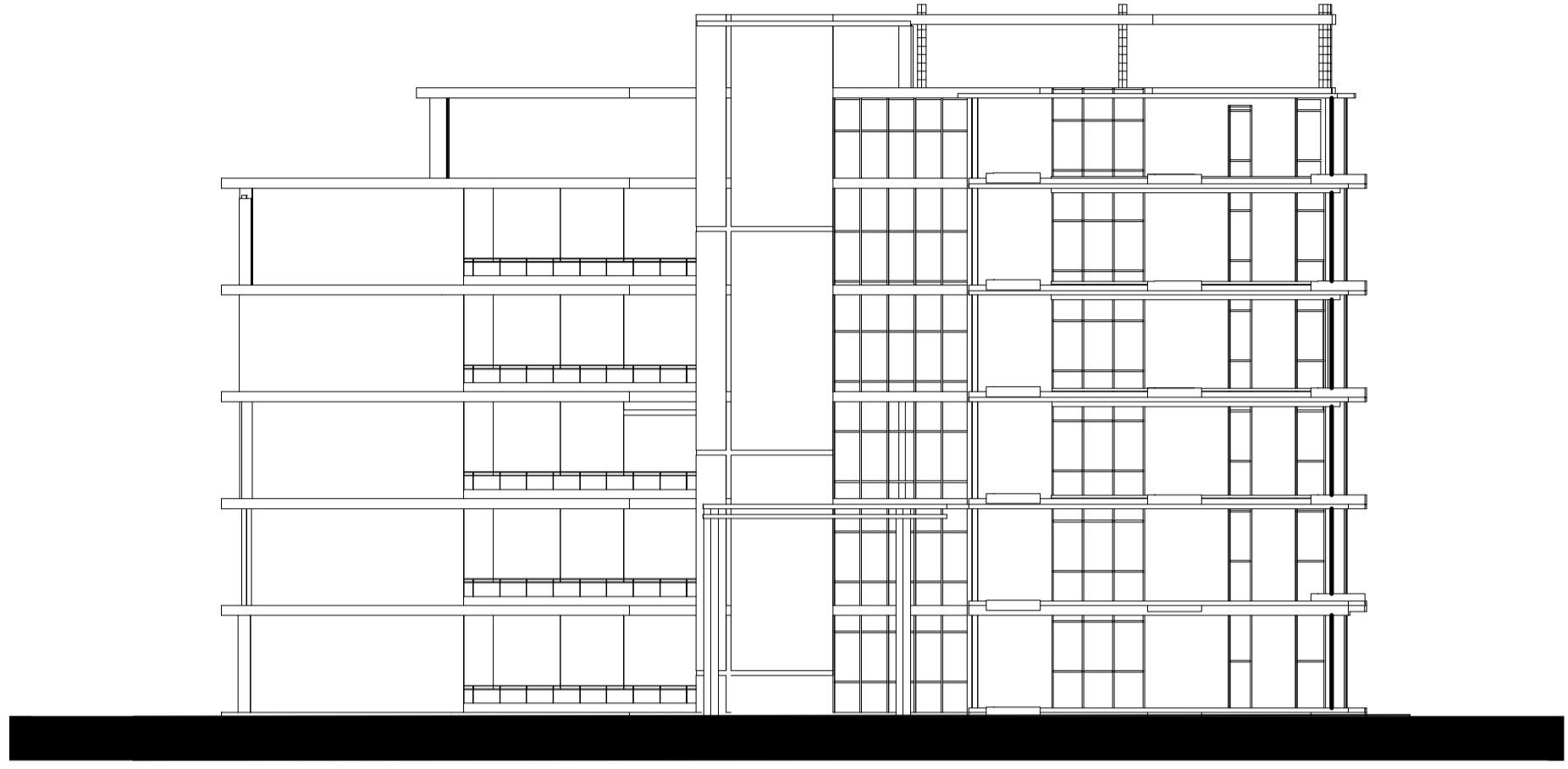

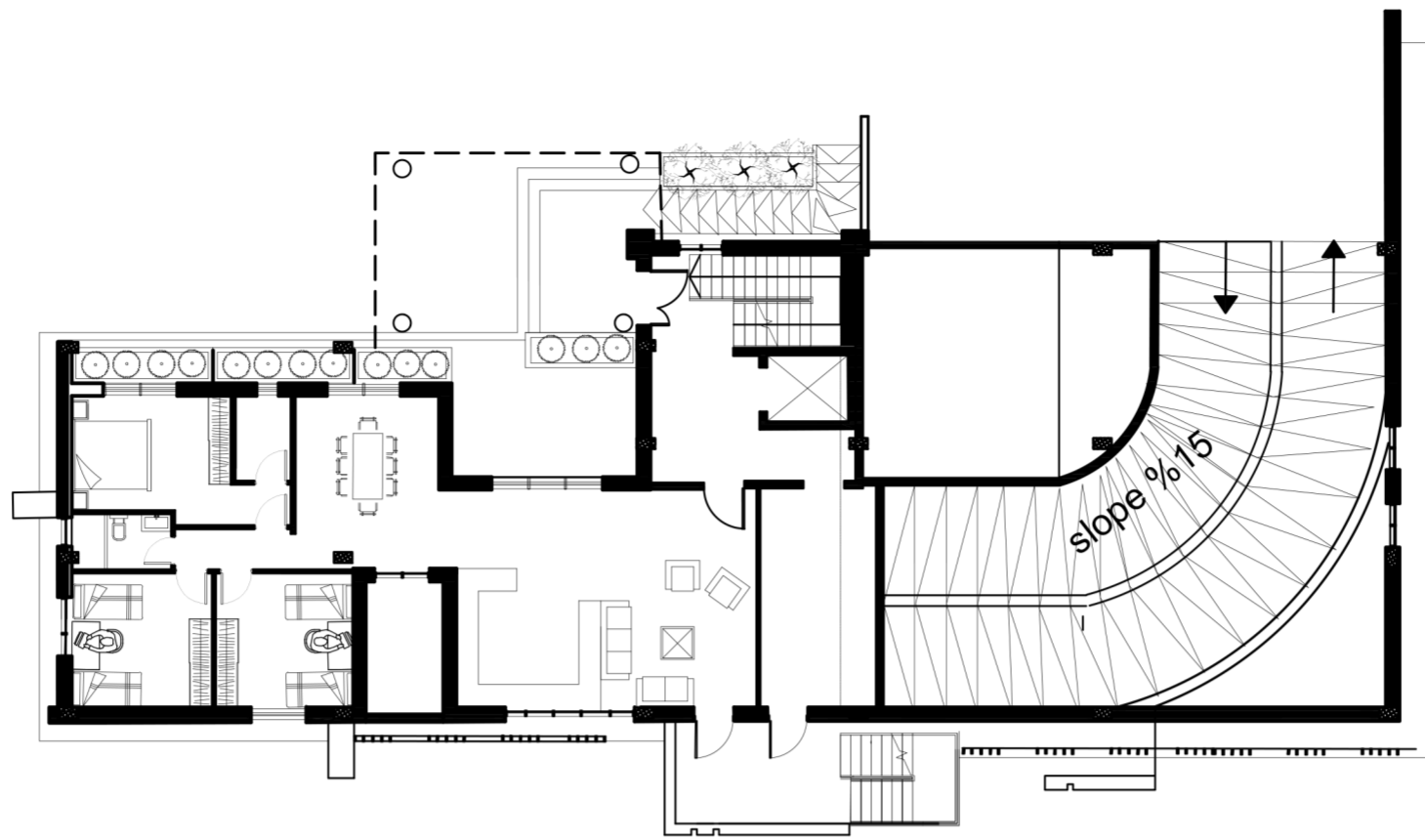

Ground Floor Furniture
Scale. 1:200

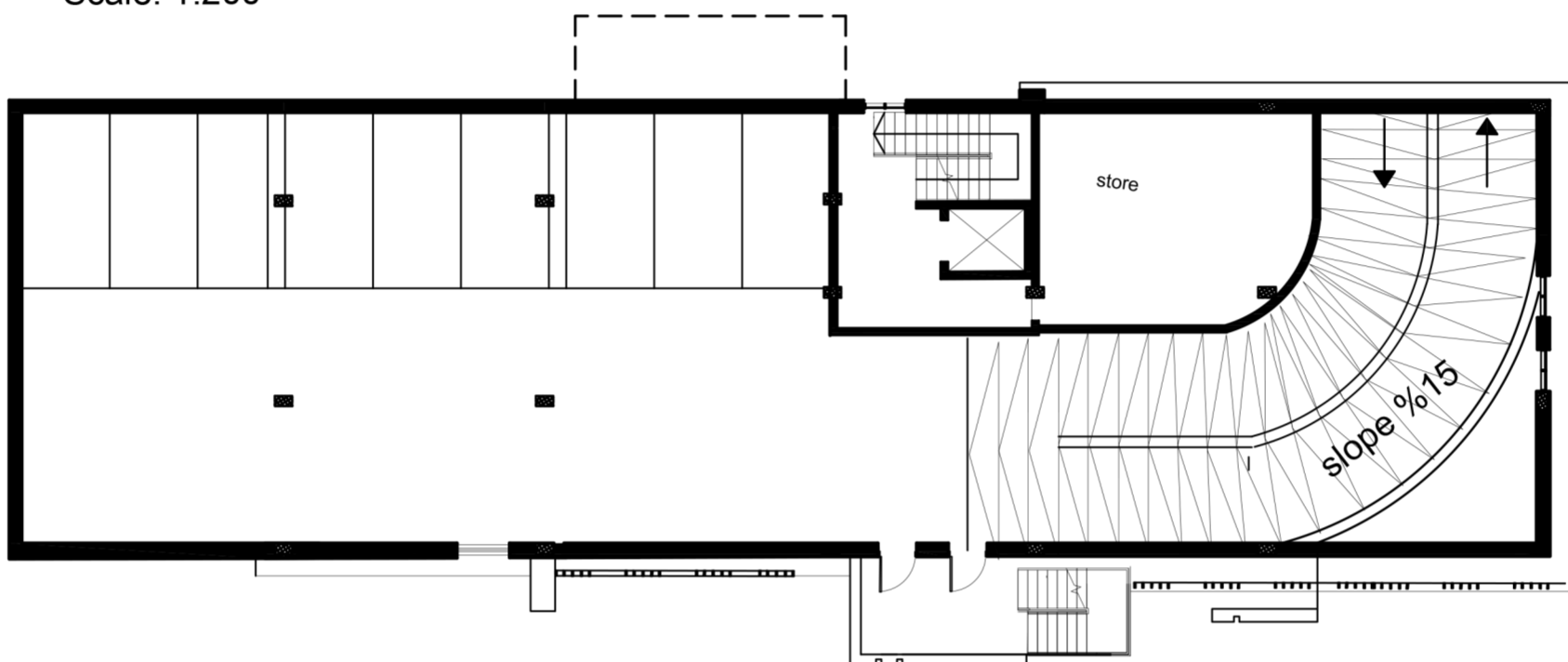

basement 1 Furniture
Scale. 1:200

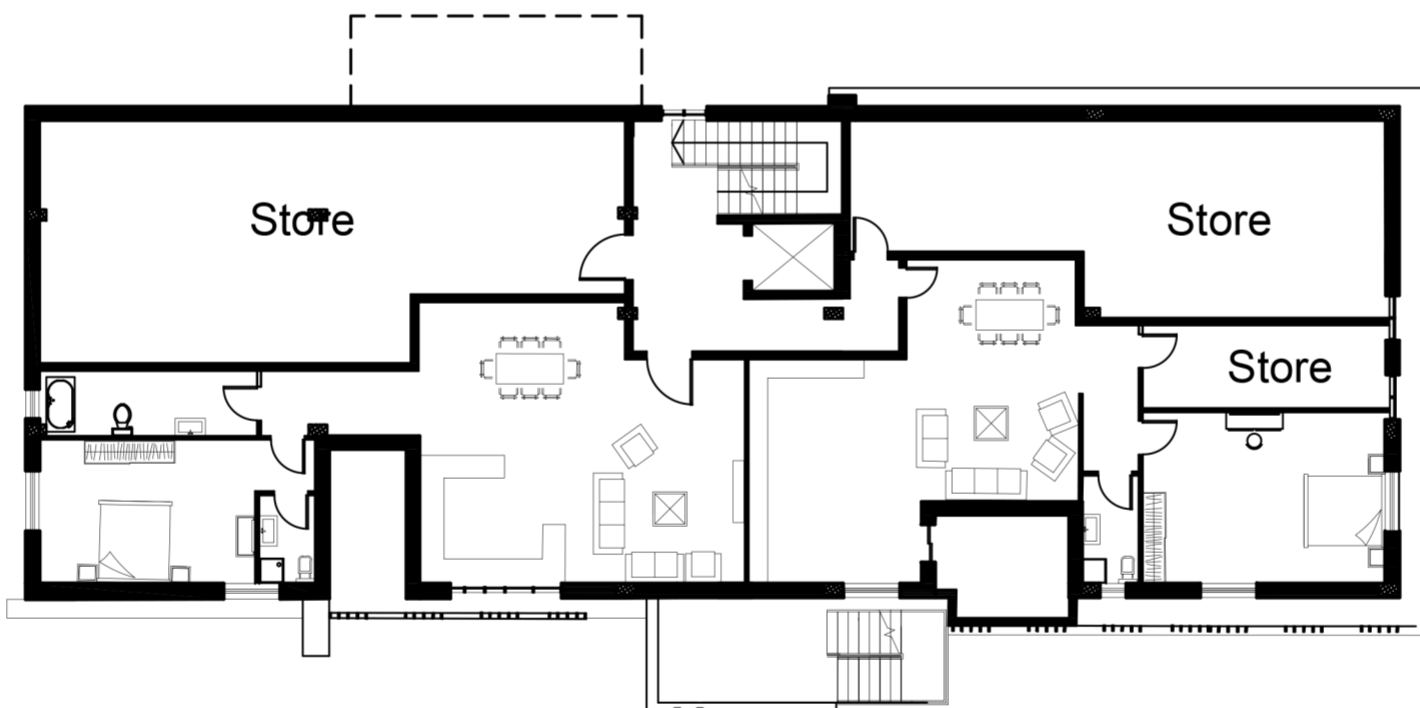

basement 2 Furniture
Scale. 1:200

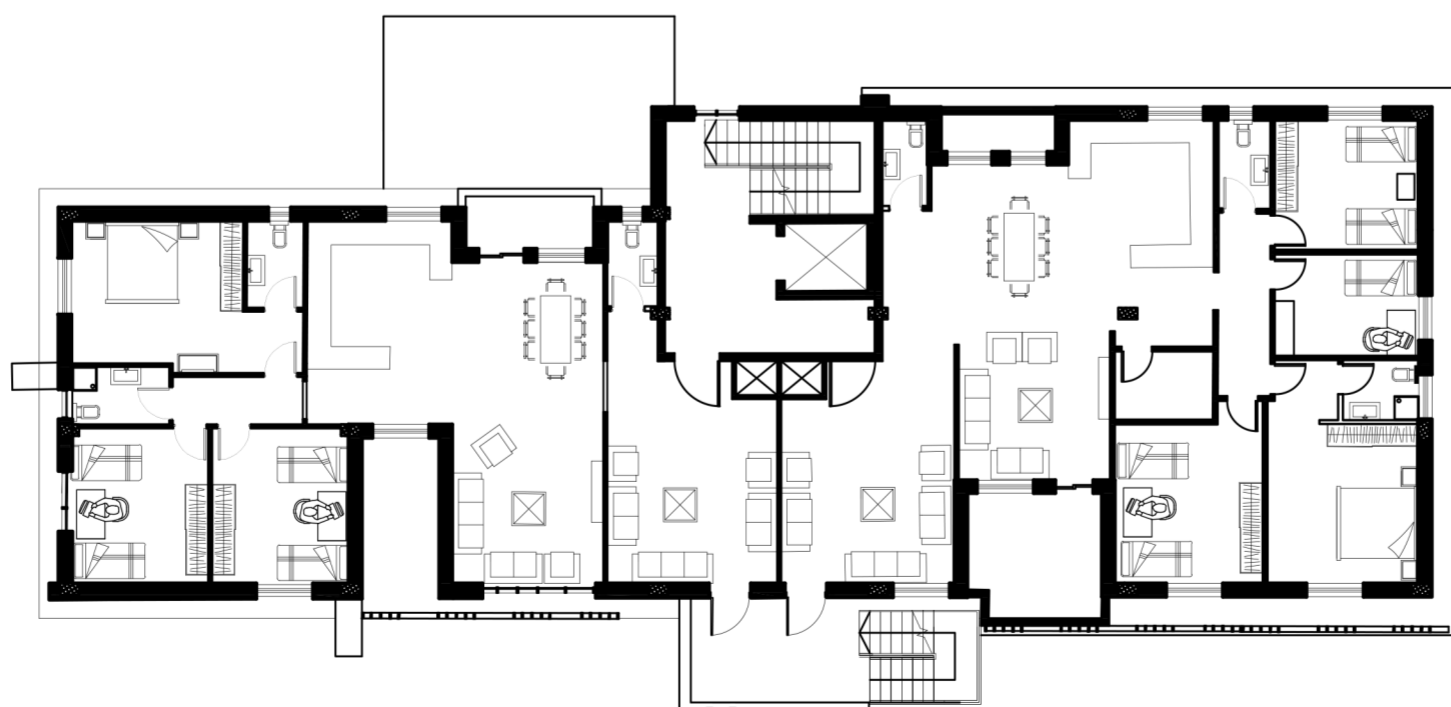

first Floor Furniture
Scale. 1:200



PRODUCED BY AN AUTODESK STUDENT VERSION

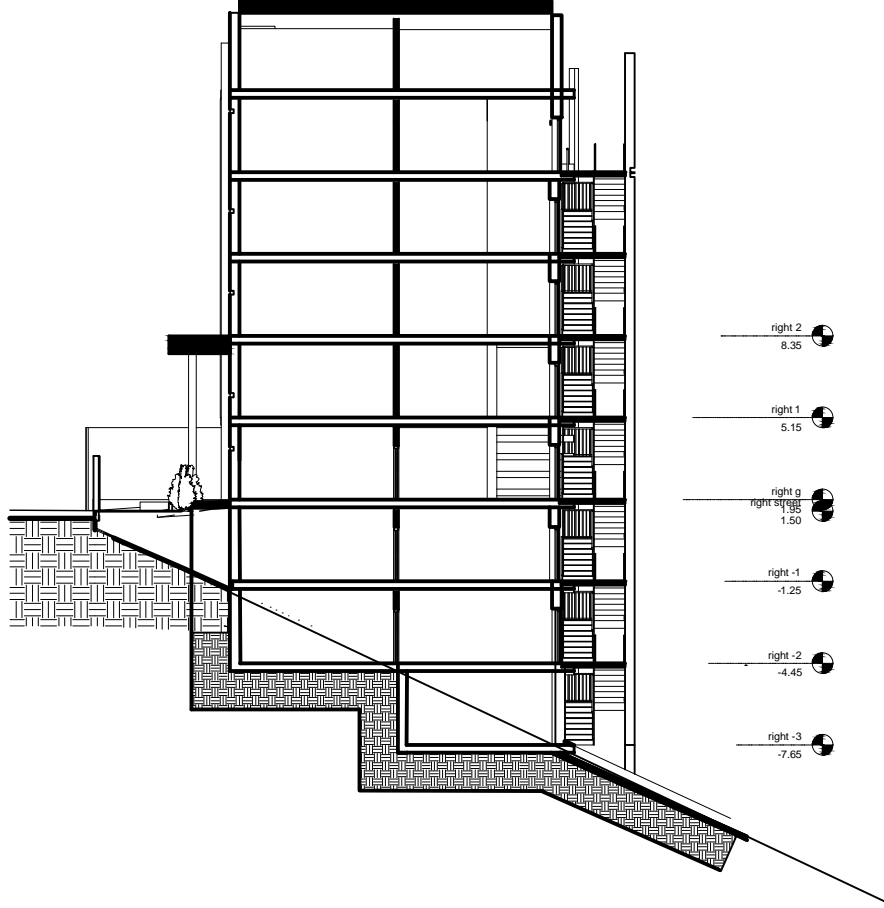

PRODUCED BY AN AUTODESK STUDENT VERSION

PRODUCED BY AN AUTODESK STUDENT VERSION

PRODUCED BY AN AUTODESK STUDENT VERSION

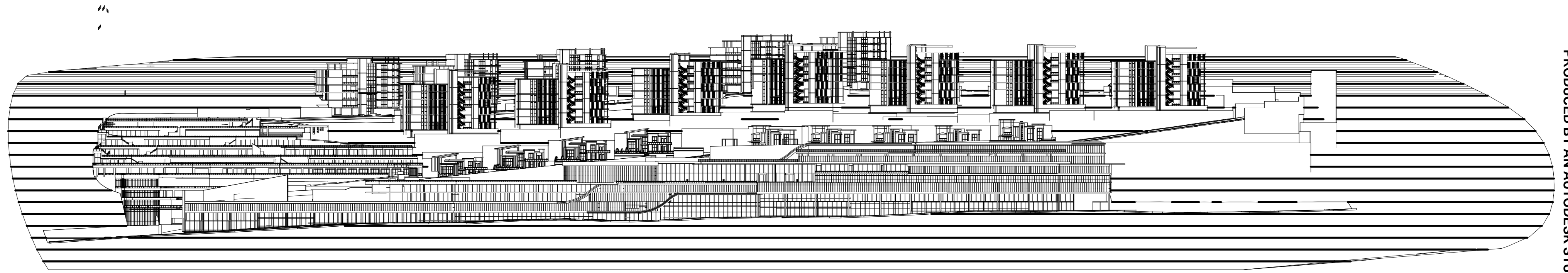

Southwest Elevation'

Scale 1-100

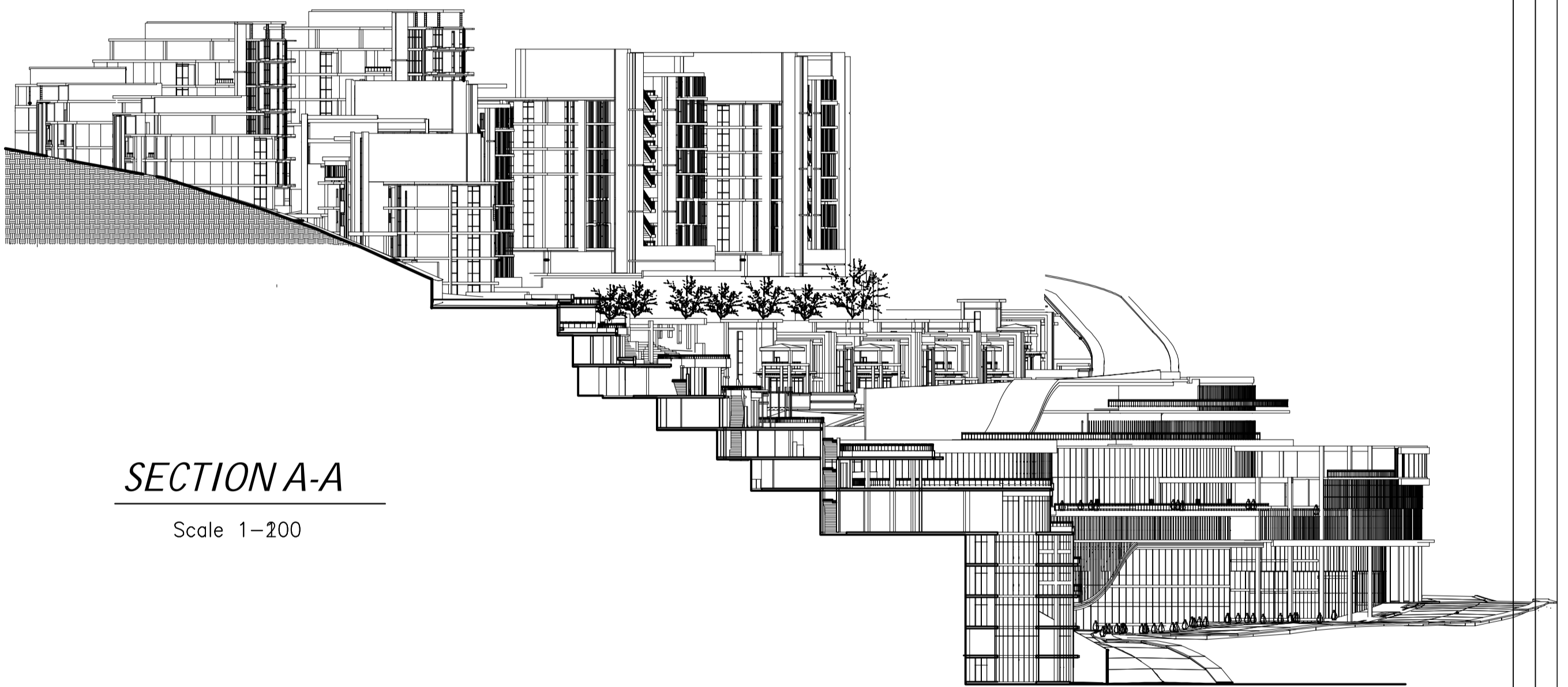

SECTION A-A

Scale 1-200

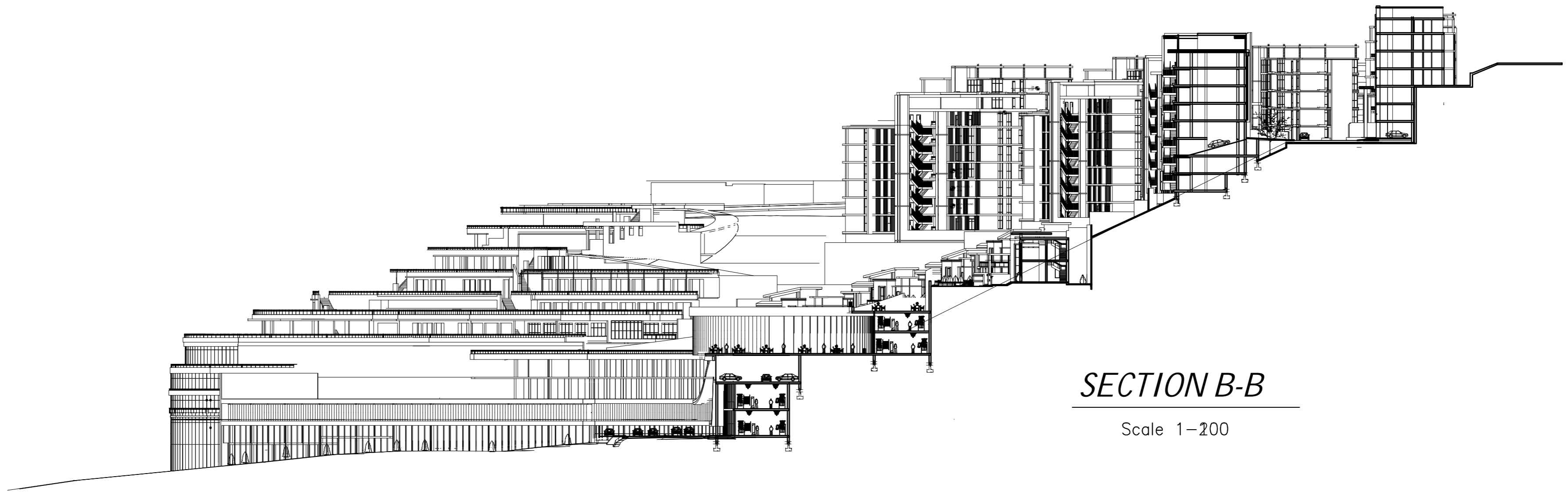

SECTION B-B

Scale 1-200



Northwest Elevation'
Scale 1-100

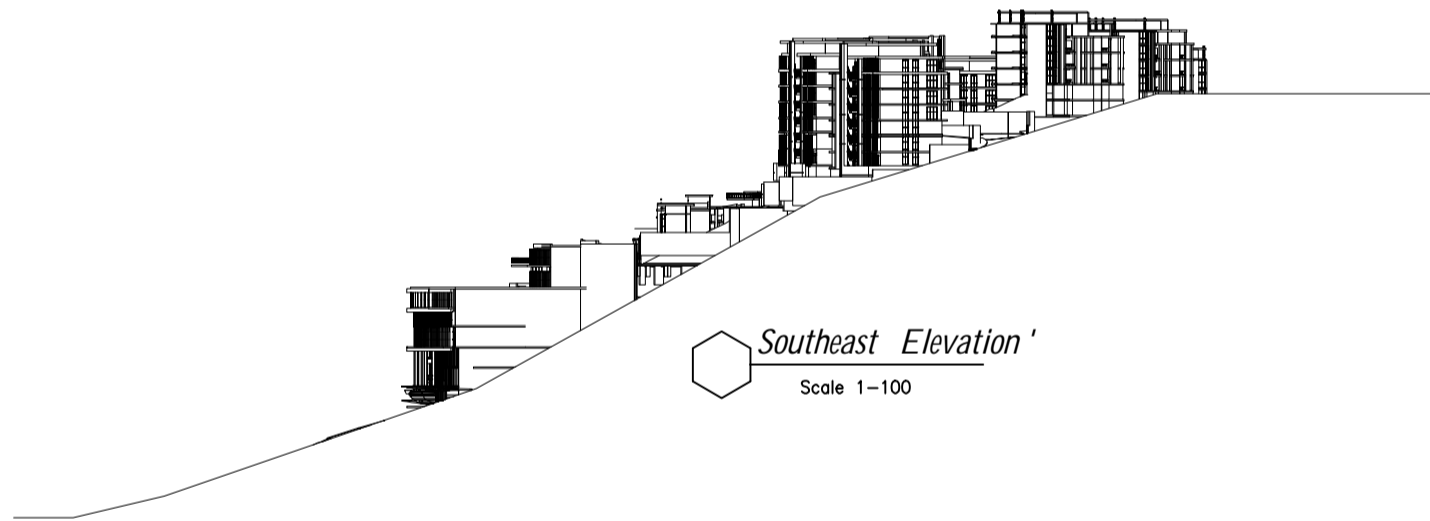

Southeast Elevation'
Scale 1-100

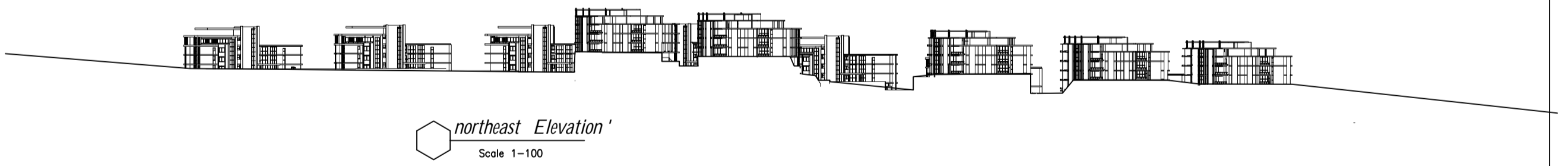



northeast Elevation'
Scale 1-100

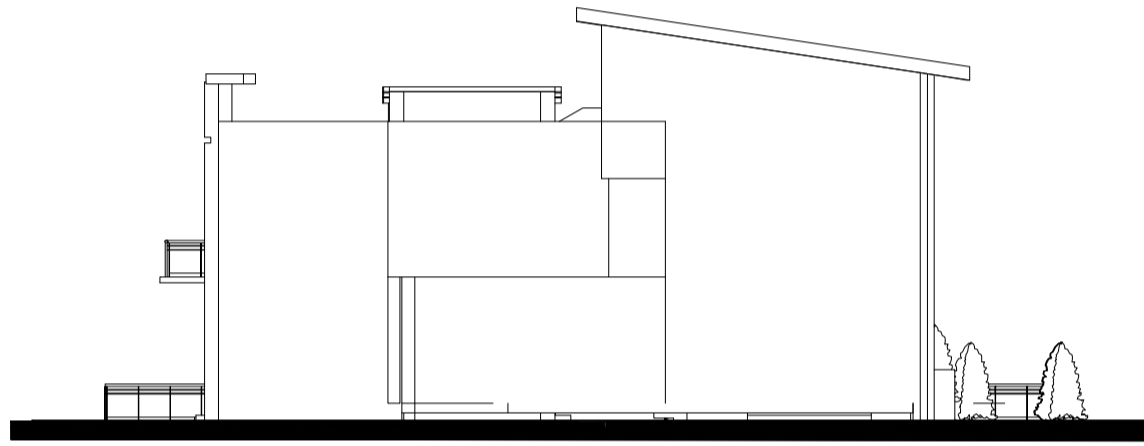

Southwest Elevation

Scale 1-100



 *northeast Elevation*

Scale 1-100

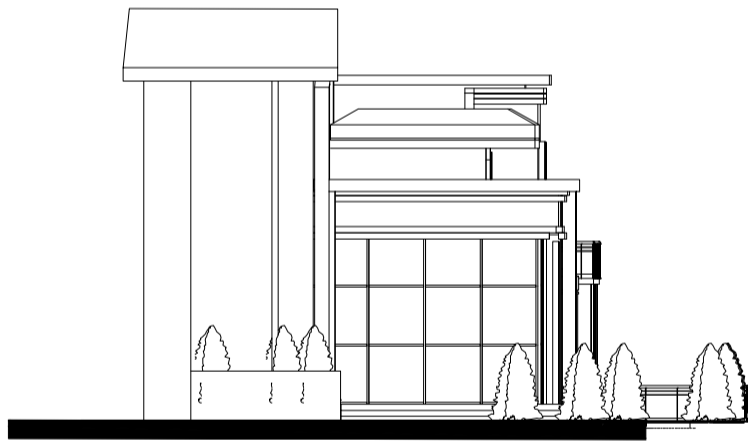

 *Northwest Elevation*

Scale 1-100

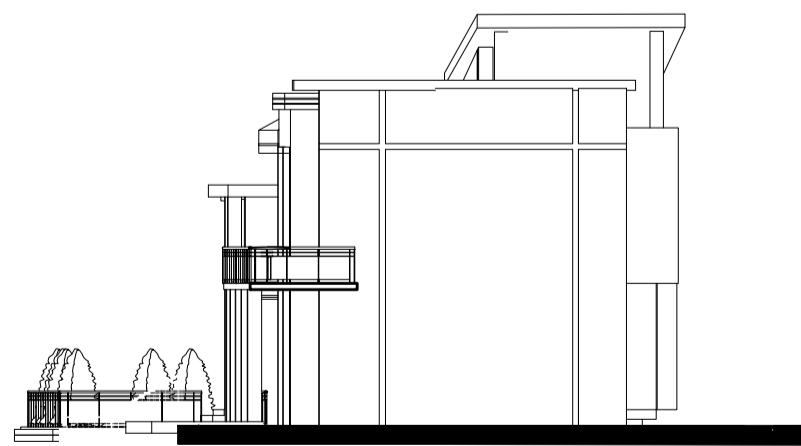

 *Southeast Elevation*

Scale 1-100

PRODUCED BY AN AUTODESK STUDENT VERSION

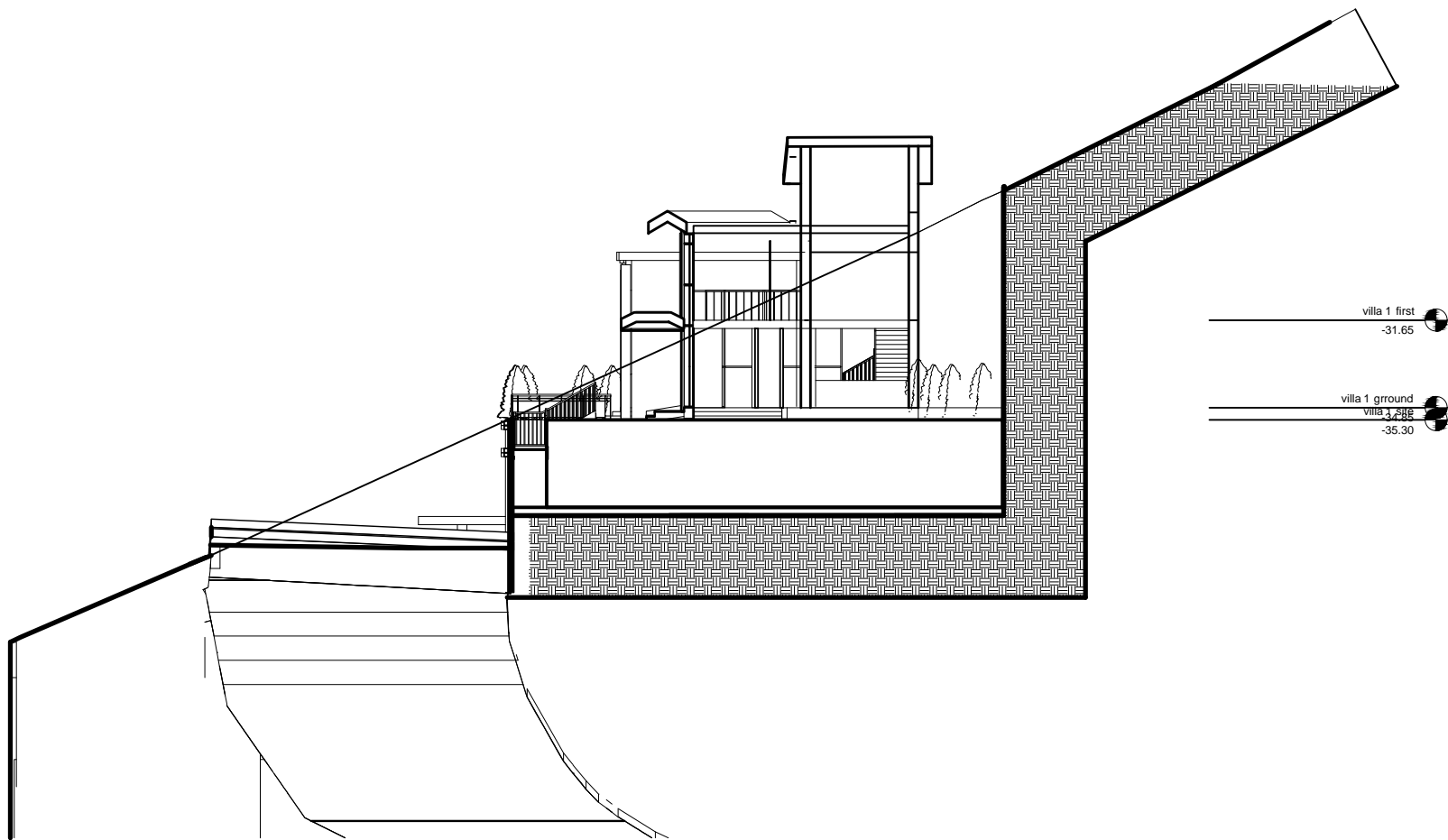

PRODUCED BY AN AUTODESK STUDENT VERSION

PRODUCED BY AN AUTODESK STUDENT VERSION

PRODUCED BY AN AUTODESK STUDENT VERSION

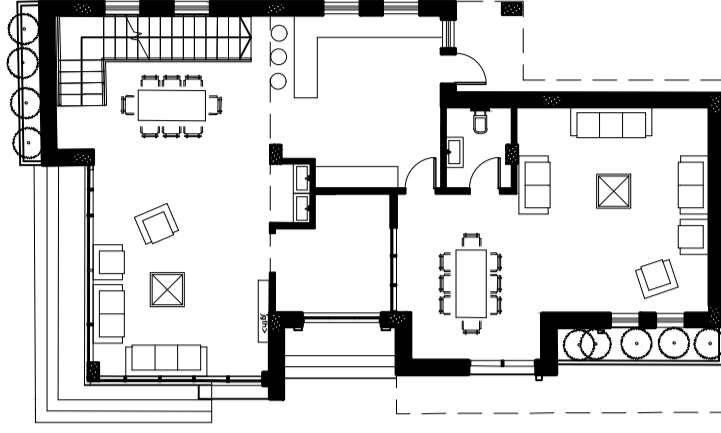

Ground Floor Furniture
Scale: 1:100

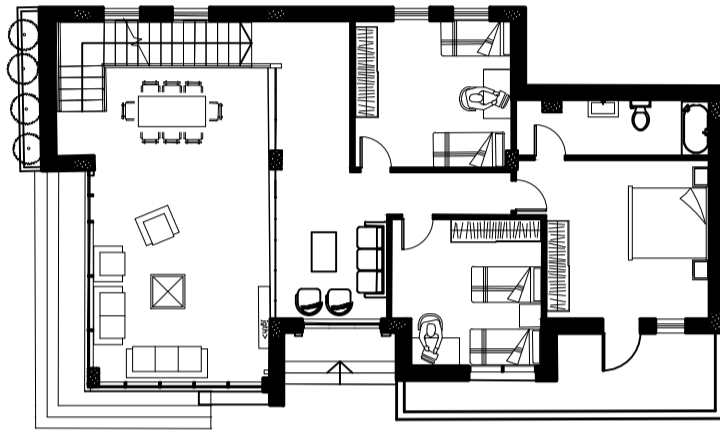

First Floor Furniture
Scale: 1:100

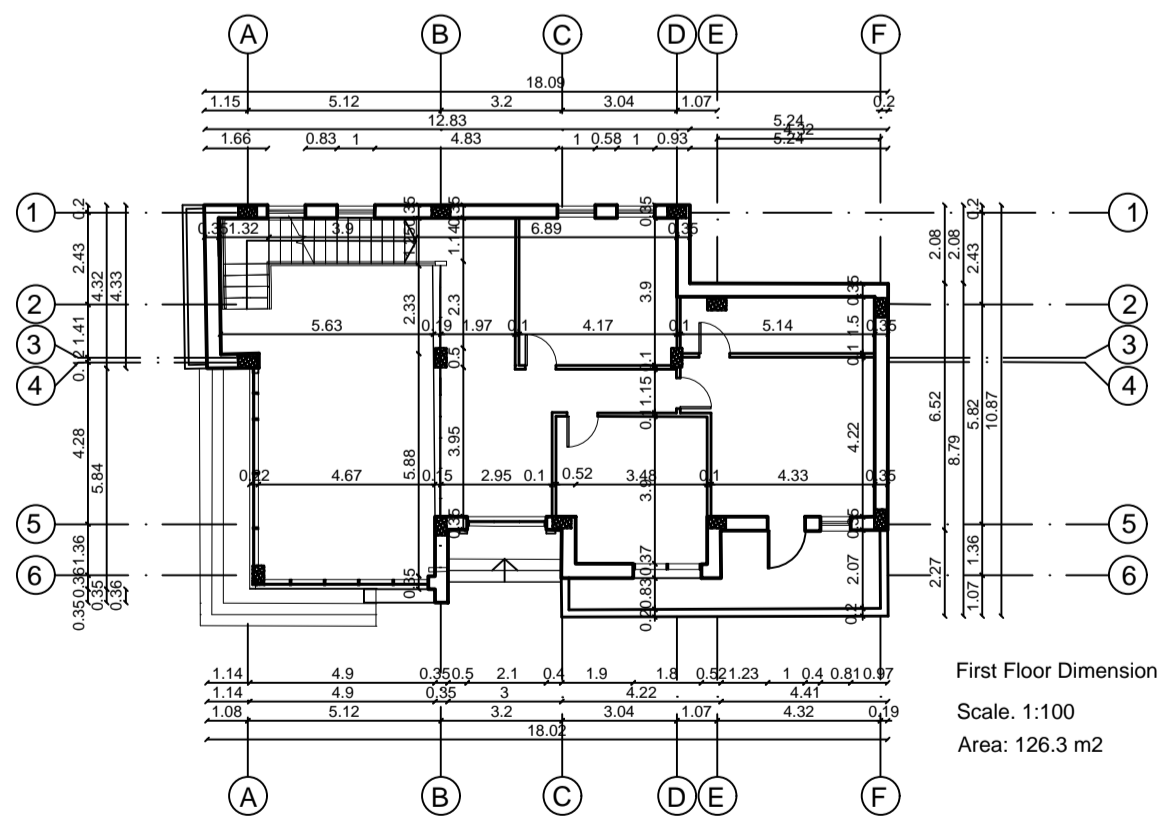
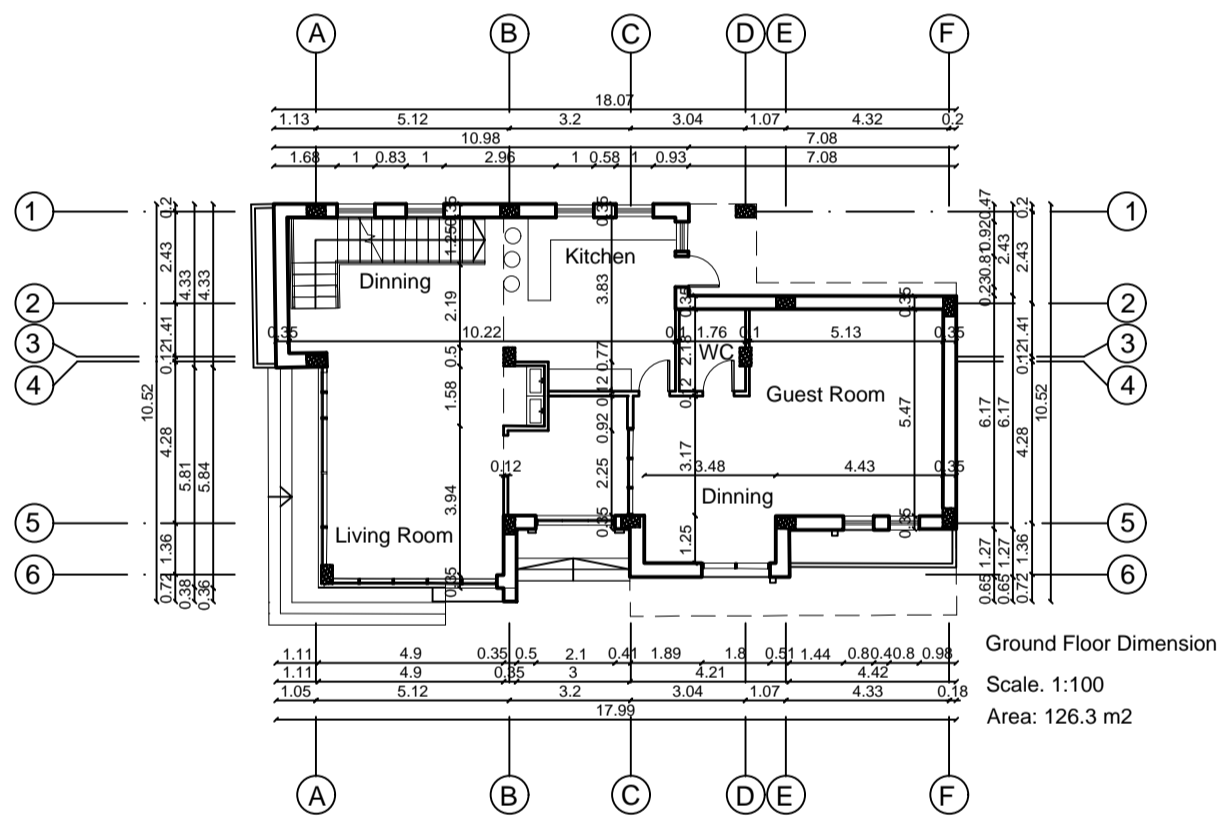

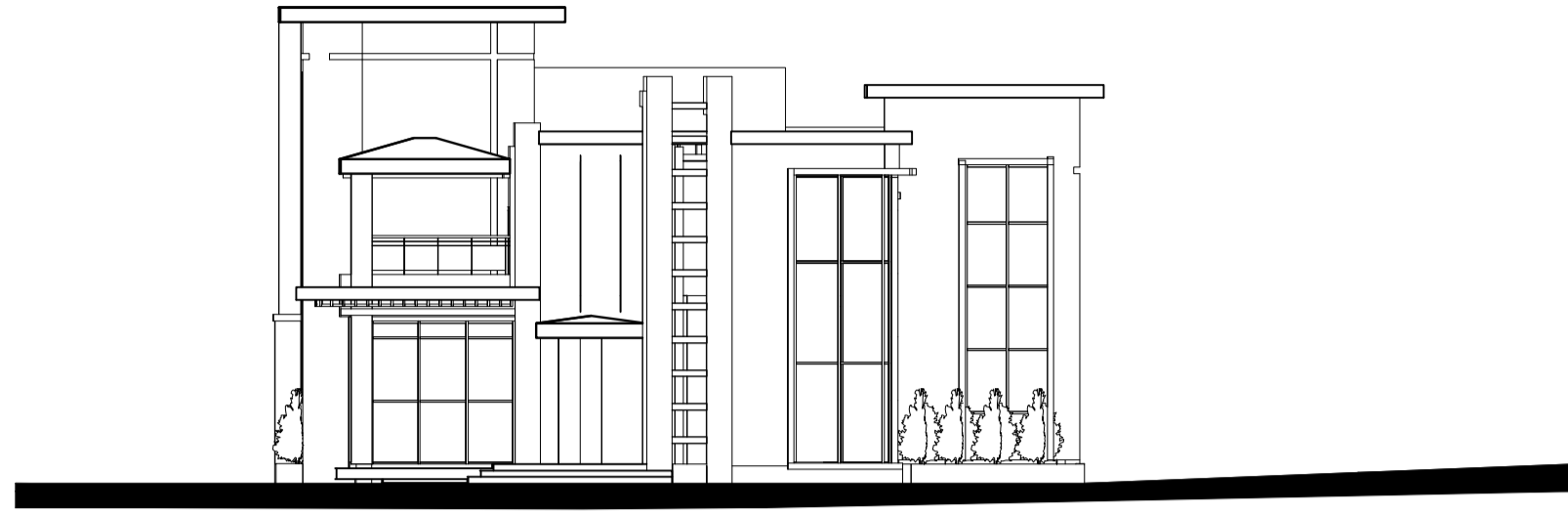

 *Southwest Elevation* '
 Scale 1-100

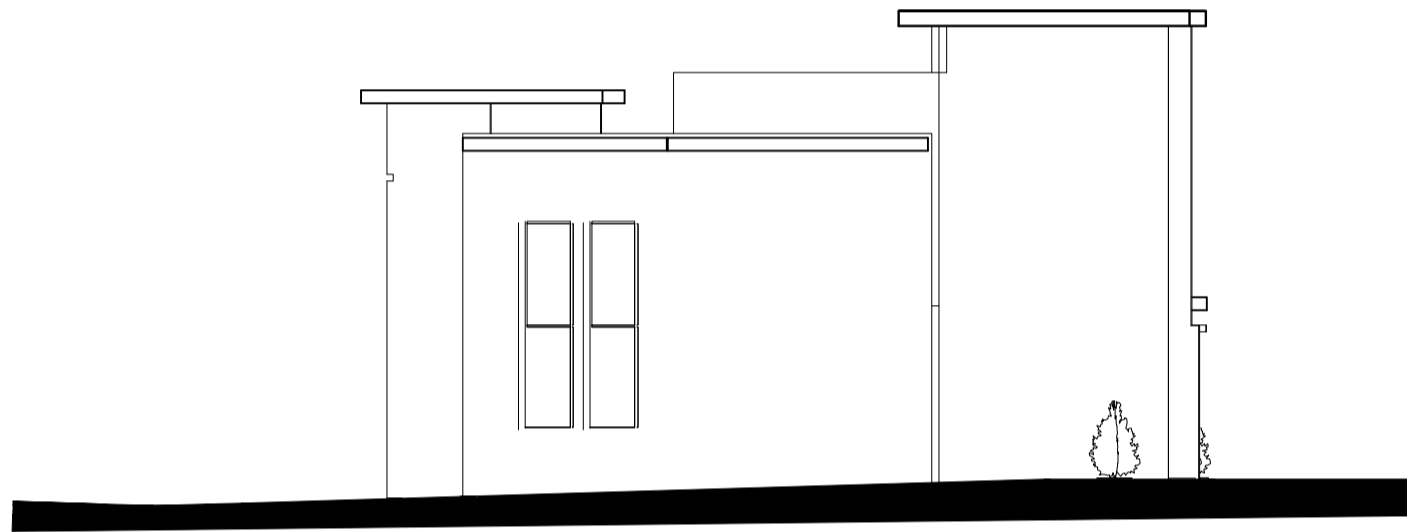

 *northeast Elevation* '
 Scale 1-100

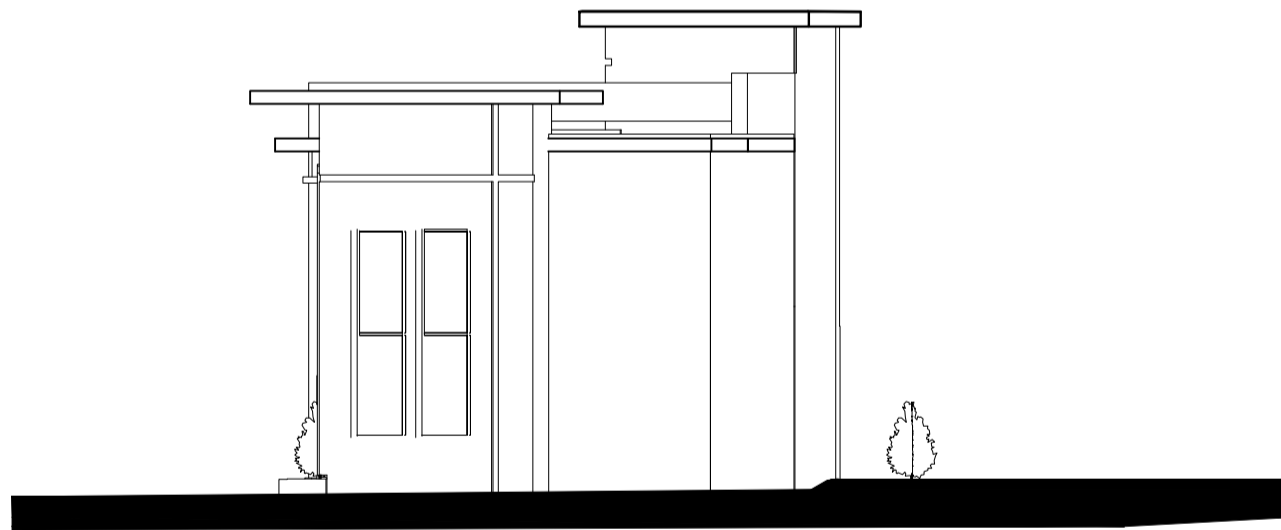

 *Southeast Elevation* '
 Scale 1-100

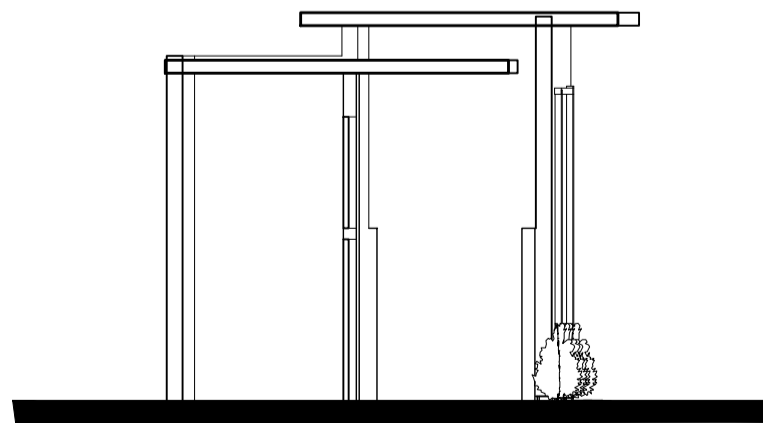

 *Northwest Elevation* '
 Scale 1-100

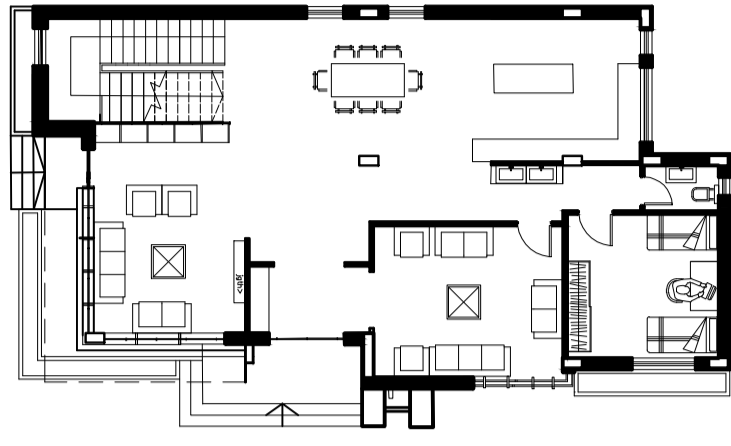

Ground Floor Furniture
Scale: 1:200

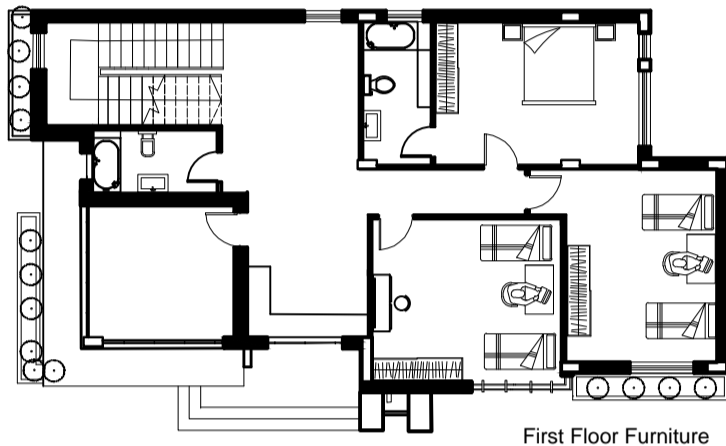

First Floor Furniture
Scale: 1:200

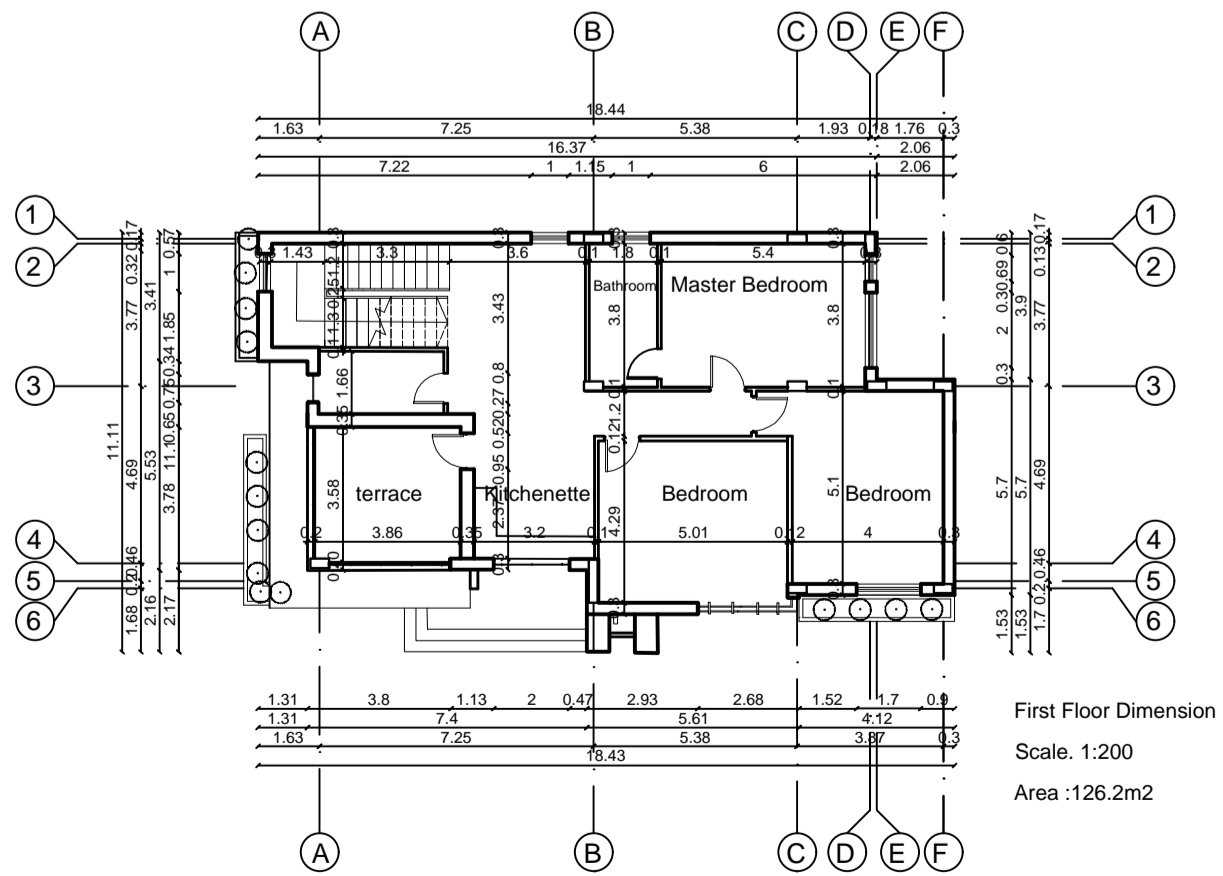
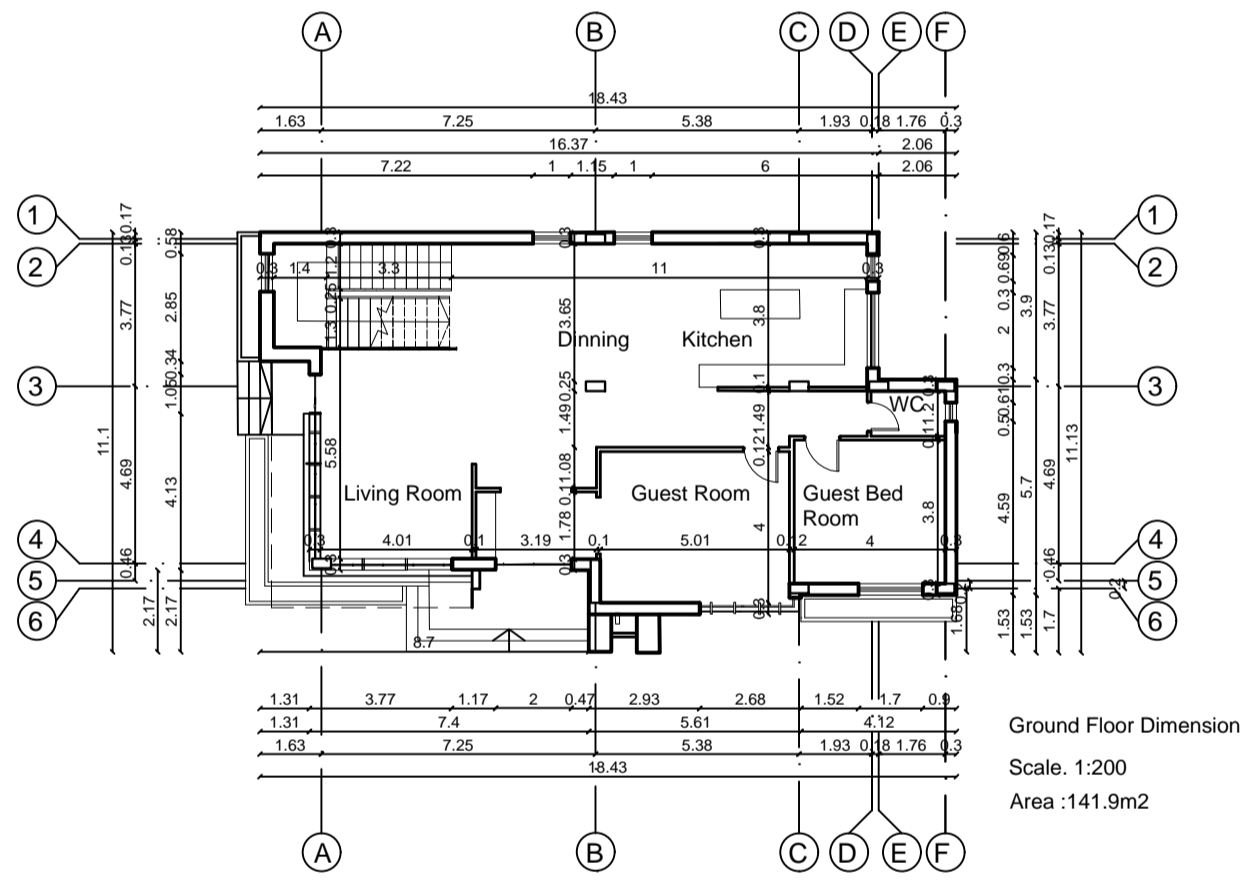

SITE ANALYSIS OF THE PROJECT

The project area is located in the north of the city of Hail, in the north of Hail, and it is connected to an area of a future urban extension in the center of Hail, which makes it one of the best and is bordered to the south by the village of Hail, and to the north by the city of Hail, and to the west by the city of Hail.

The project location



Accessibility to the project site



The area can be accessed through a number of existing roads. There is an access road from Hail, Hail, and Hail, with a width of 20 meters, which leads to a bypass road. There are also access roads from the city of Hail and the town of Bait Khatib, with a width of 12 meters, and the area. The road starts to the site is a 20m street with a width of 20 meters.



The analysis of the project area



The project area is located in a suburban area, and it is characterized by a low density of buildings. The area is predominantly residential, with a low density of buildings. The area is characterized by a low density of buildings, and it is surrounded by agricultural land. The area is characterized by a low density of buildings, and it is surrounded by agricultural land. The area is characterized by a low density of buildings, and it is surrounded by agricultural land.

The adjacent commercial centres



The area is located in a suburban area, and it is characterized by a low density of buildings. The area is predominantly residential, with a low density of buildings. The area is characterized by a low density of buildings, and it is surrounded by agricultural land. The area is characterized by a low density of buildings, and it is surrounded by agricultural land.

Some photos of the project area



land marks map



3d shot



3d shot



Solid and Void map



Classification of adjacent lands



Sun & wind map

The sun and wind map shows the orientation of the project area relative to the sun and wind directions. The map indicates the prevailing wind directions and the sun's path throughout the day, which is crucial for site planning and building orientation.



some adjacent sites

The adjacent sites map shows the surrounding urban context and existing buildings. It highlights the proximity to commercial centers and residential areas, providing a clear understanding of the site's location within the city.



contour map

The contour map shows the topography of the project area and surrounding landscape. It displays the elevation contours, which are essential for understanding the site's terrain and planning infrastructure.



view map

The view map shows the view from the project area towards the surrounding landscape. It provides a visual representation of the site's orientation and the views it offers, which is important for architectural design and site planning.

Classification of adjacent buildings



The classification of adjacent buildings map shows the different types of structures and their heights. It identifies commercial buildings, residential buildings, and public buildings, providing a clear understanding of the surrounding urban fabric.

The heights of adjacent buildings



The heights of adjacent buildings map shows the vertical profile of the surrounding urban area. It indicates the maximum height of buildings in different areas, which is crucial for determining the appropriate height for the project building.

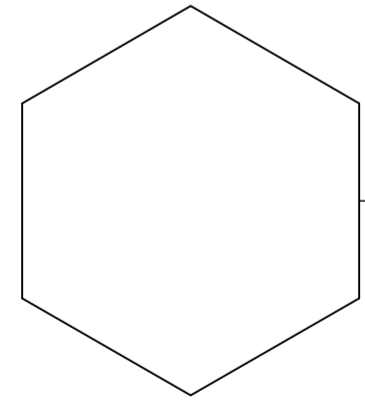

Master Plan'

Scale 1-200

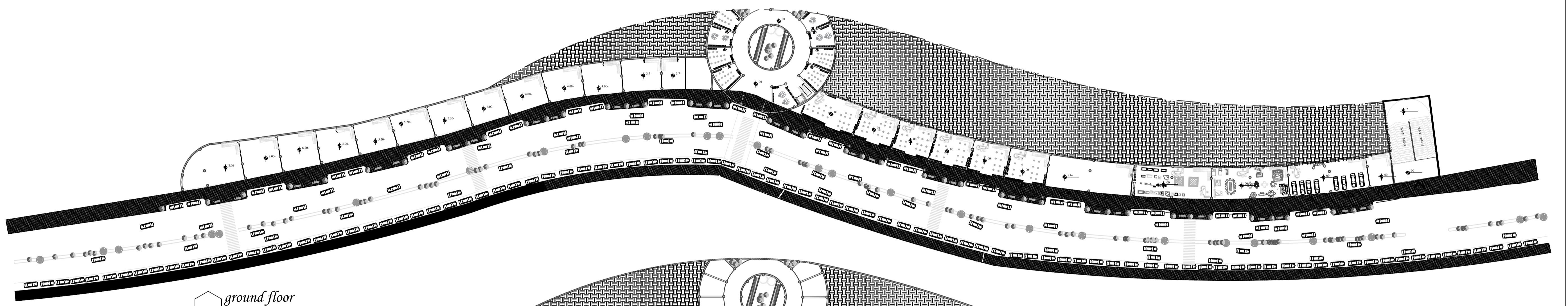
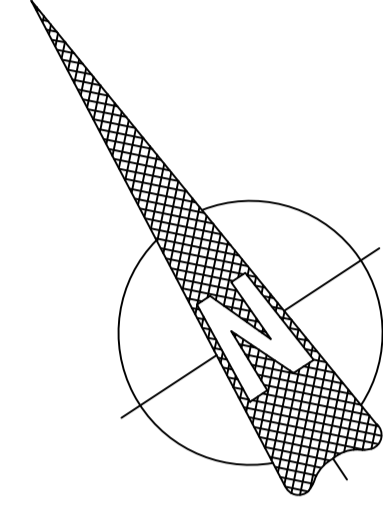

ground floor
Scale 1-300

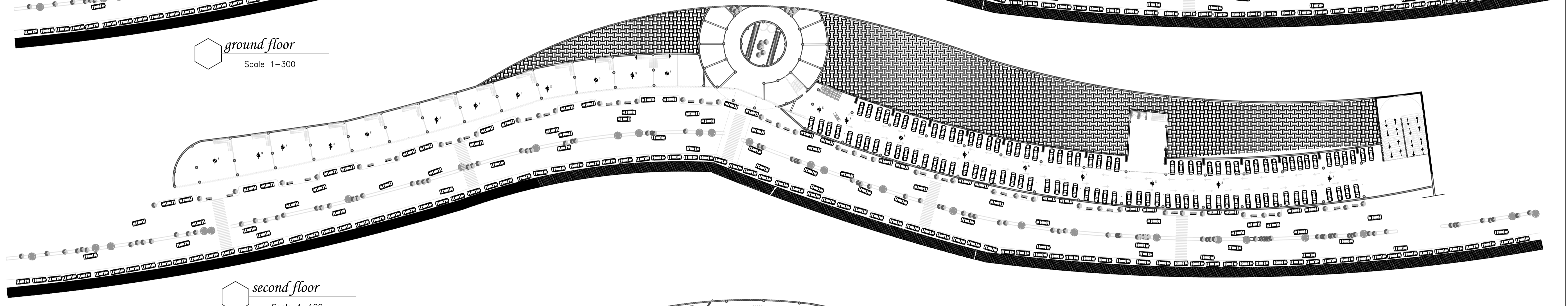

second floor
Scale 1-100

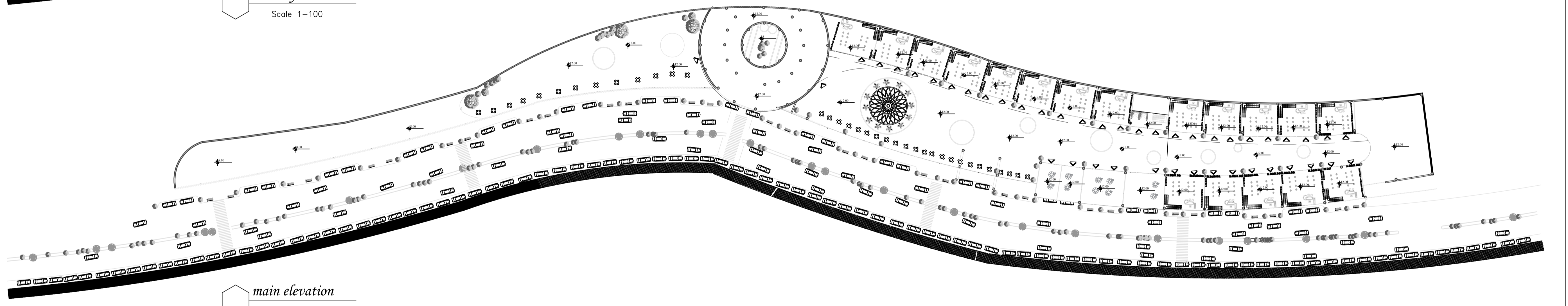

main elevation
Scale 1-300

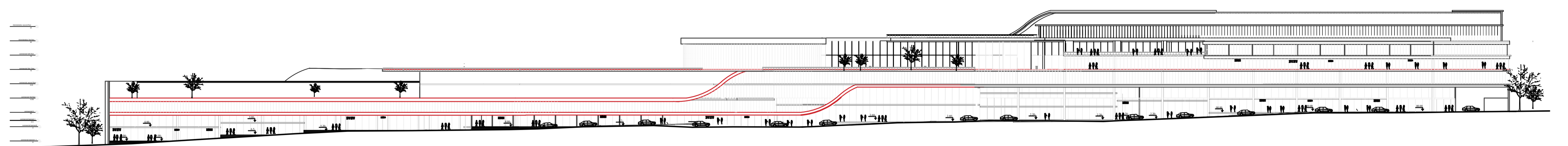

main elevation
Scale 1-300

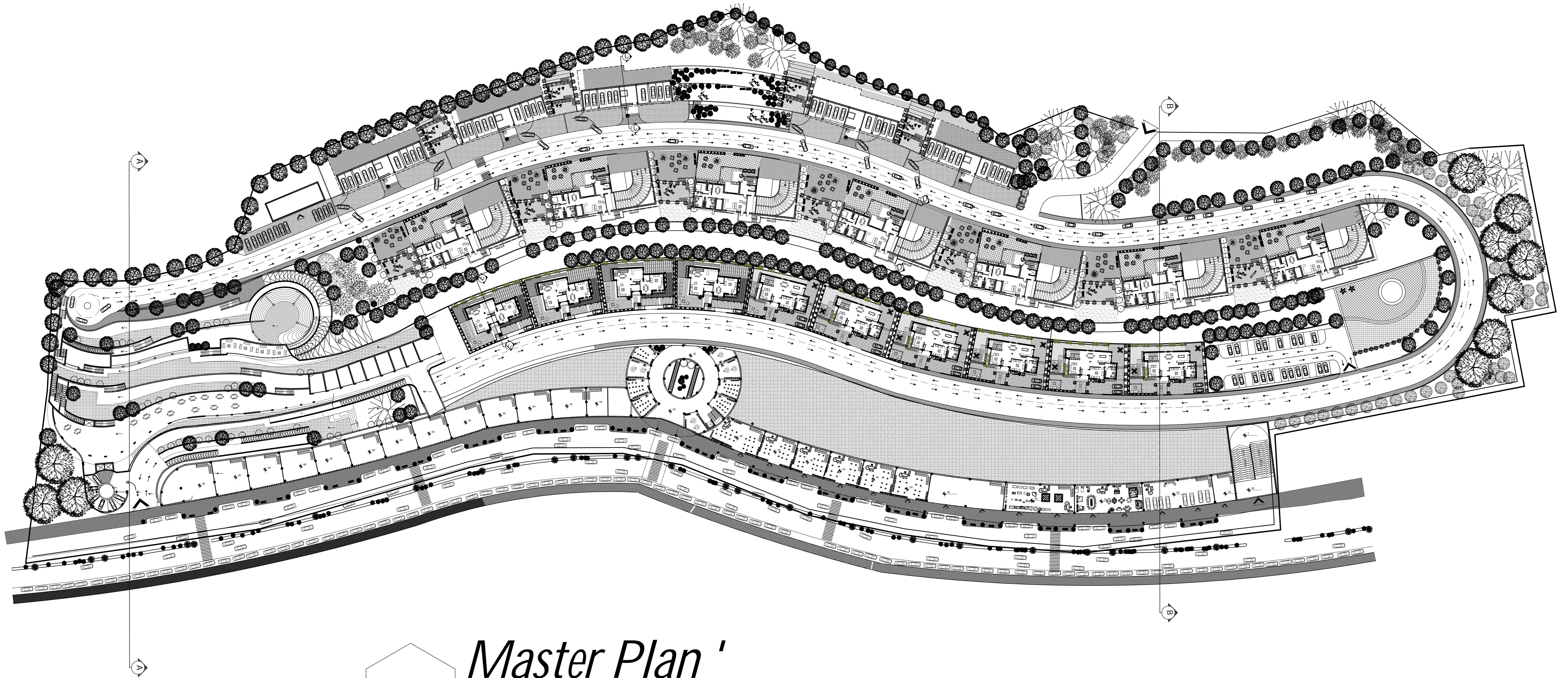

PRODUCED BY AN AUTODESK STUDENT VERSION

PRODUCED BY AN AUTODESK STUDENT VERSION

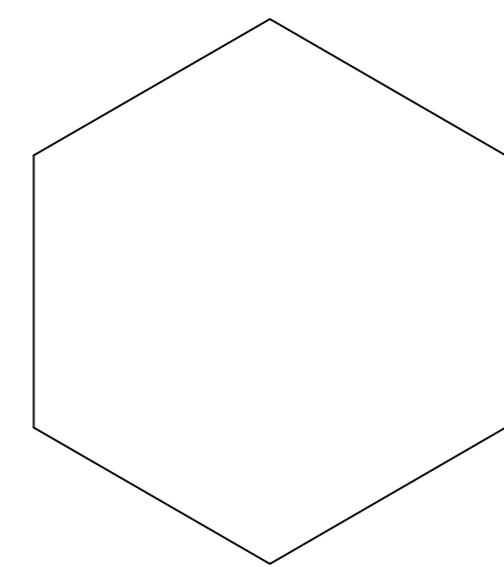

Master Plan'

Scale 1-200

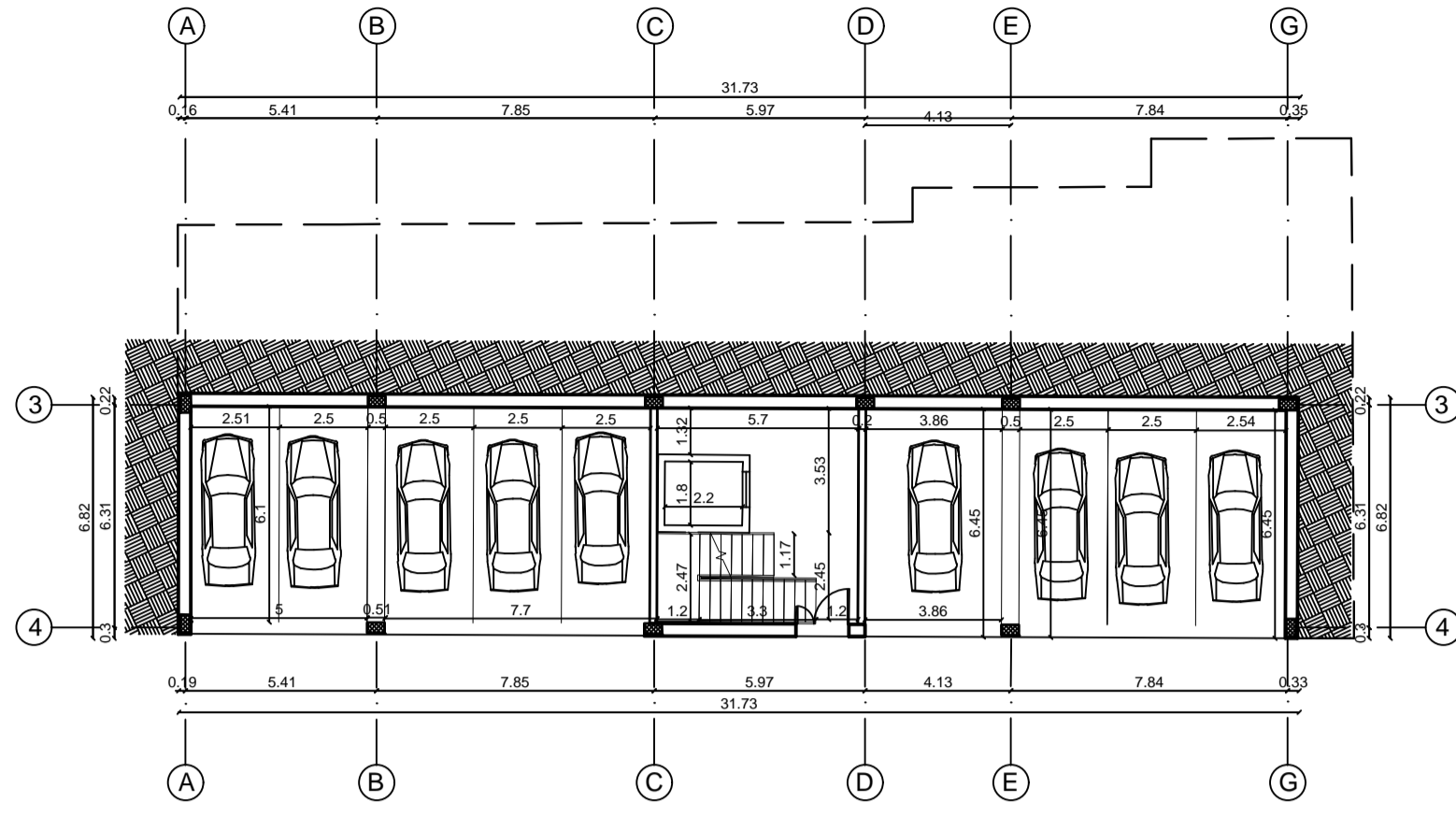

 *ground floor Plan*
Scale 1-200

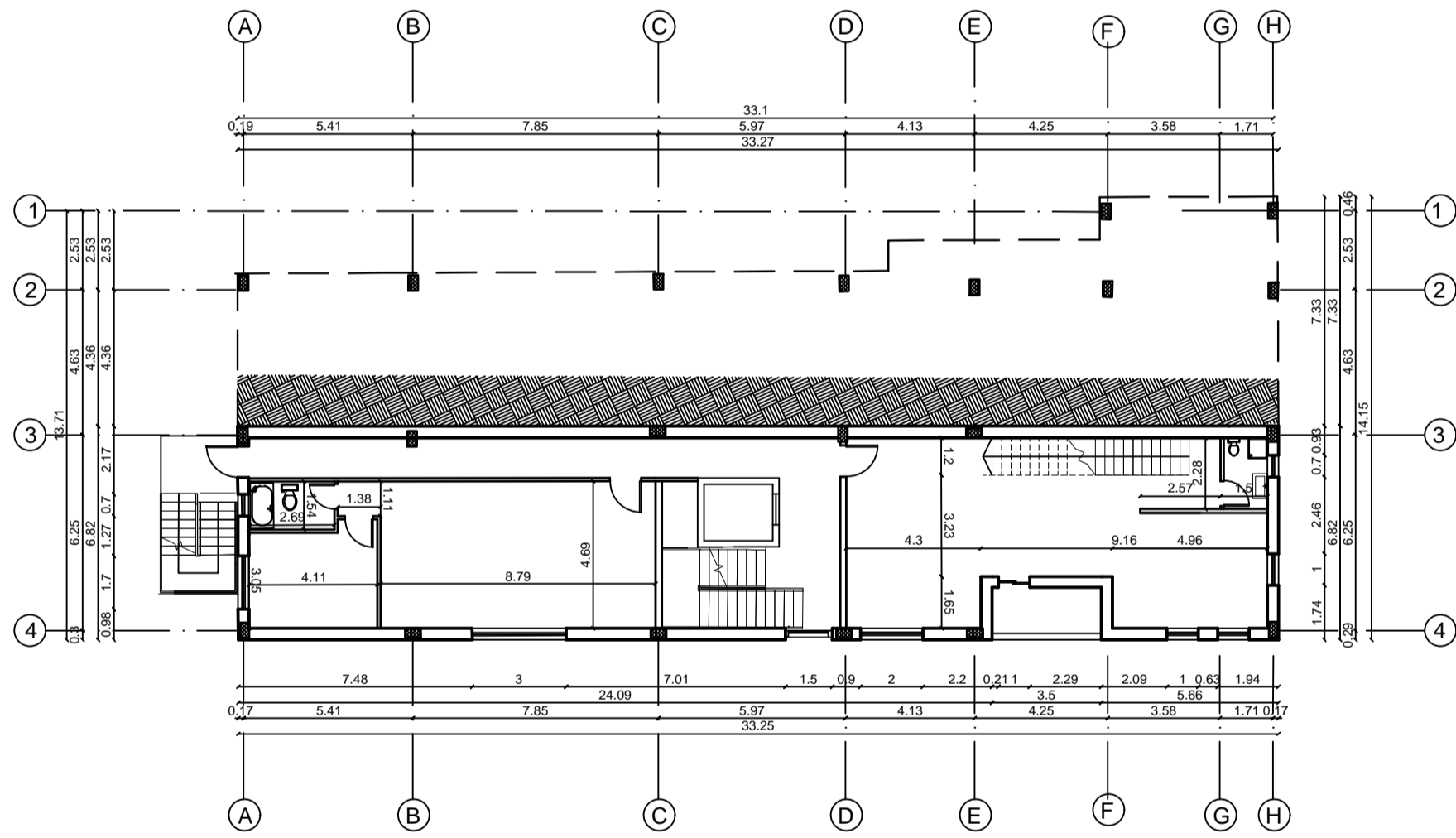

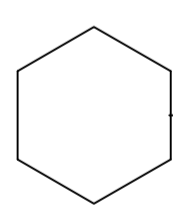
 *first floor Plan*
Scale 1-200

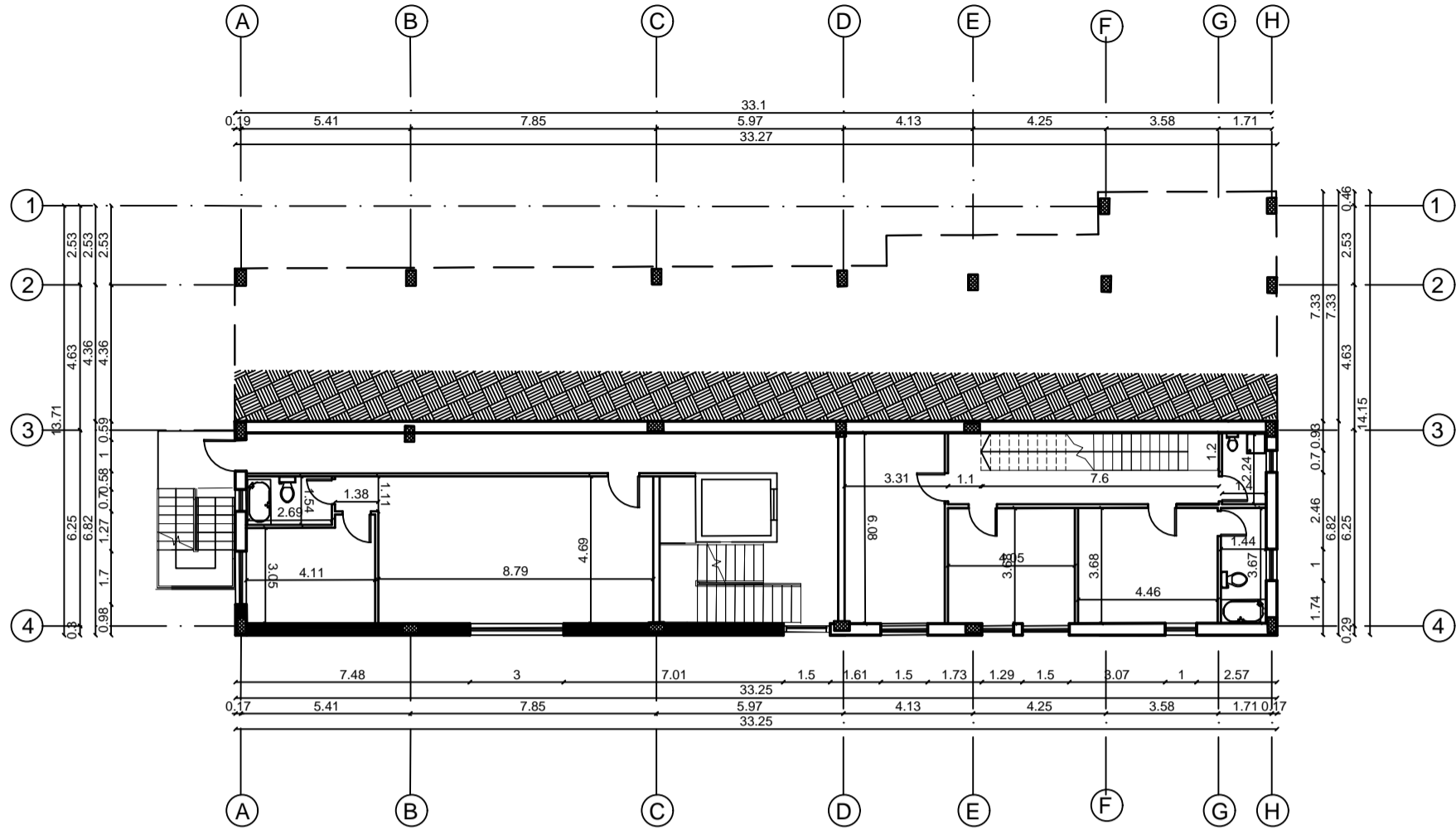

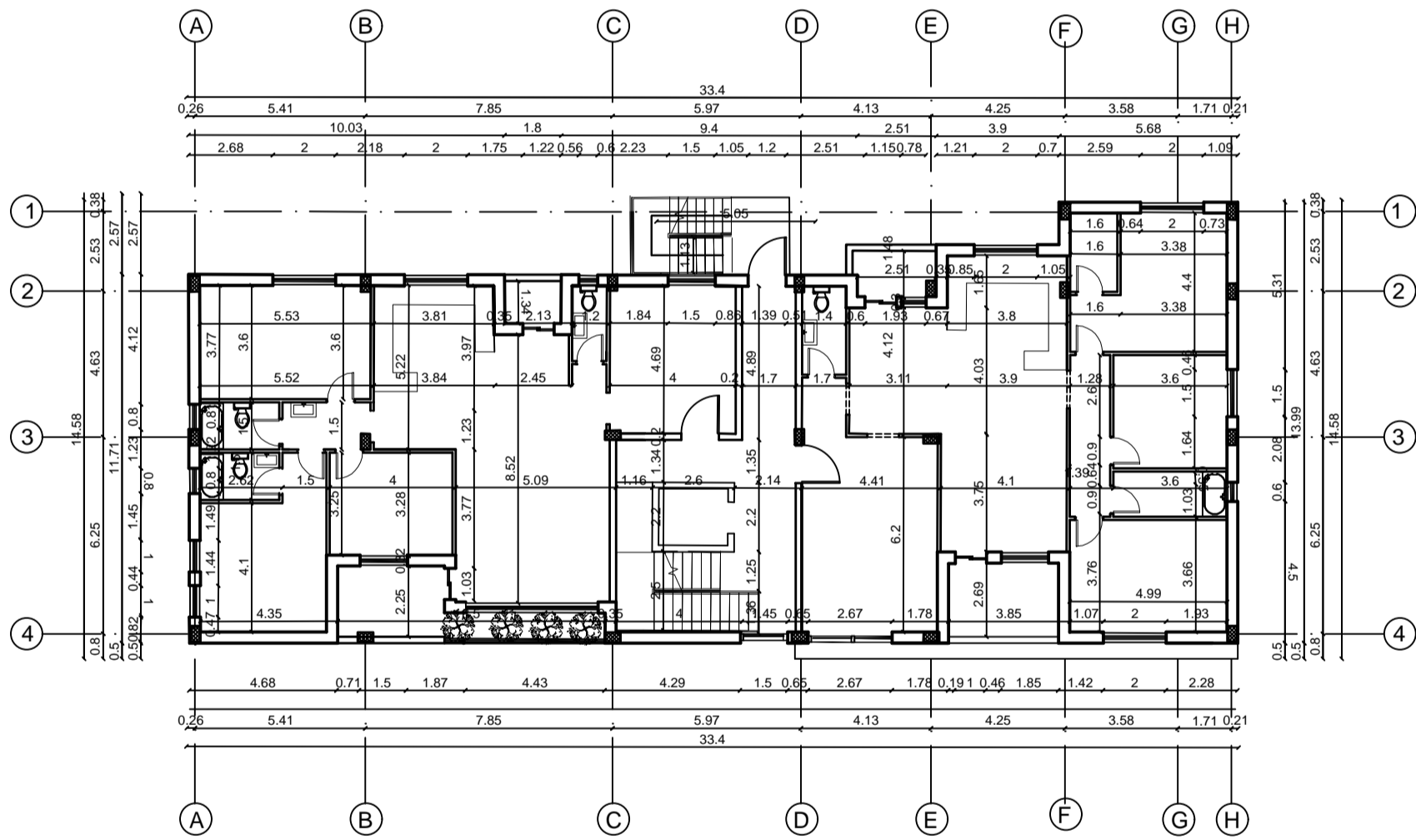

 *second floor Plan*
Scale 1-200

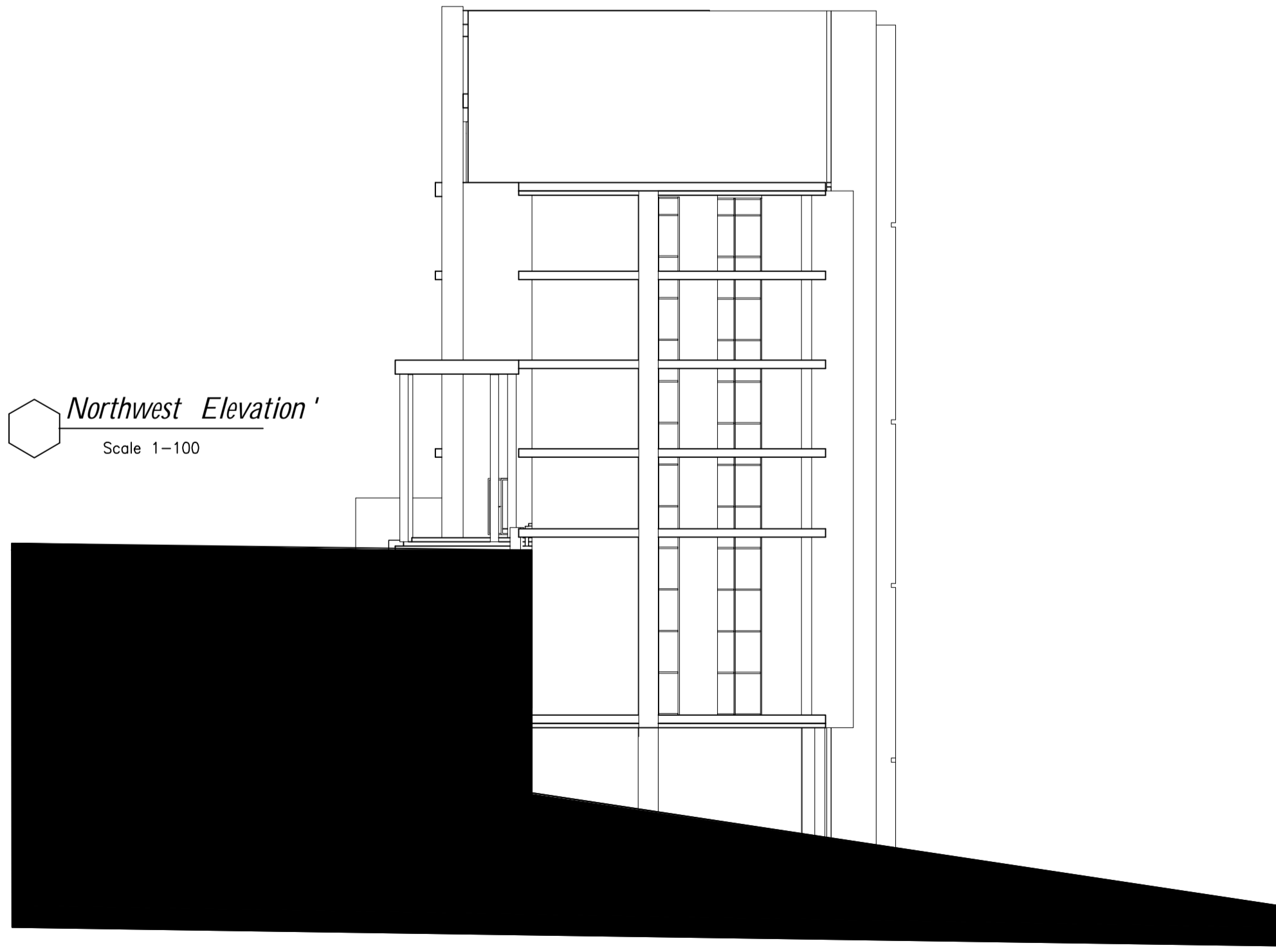

 *third floor Plan*
Scale 1-200

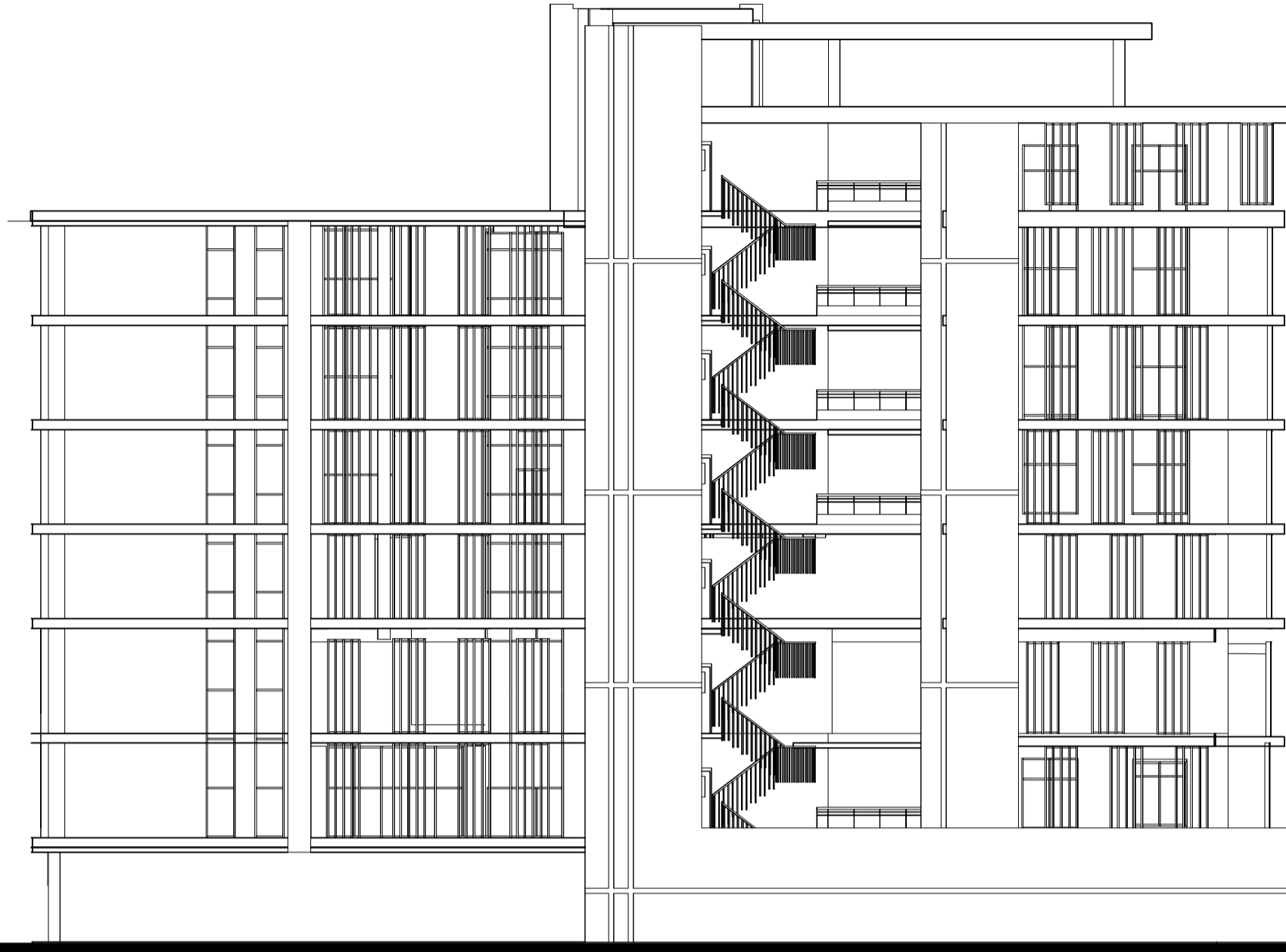



 *Southeast Elevation*
Scale 1-100

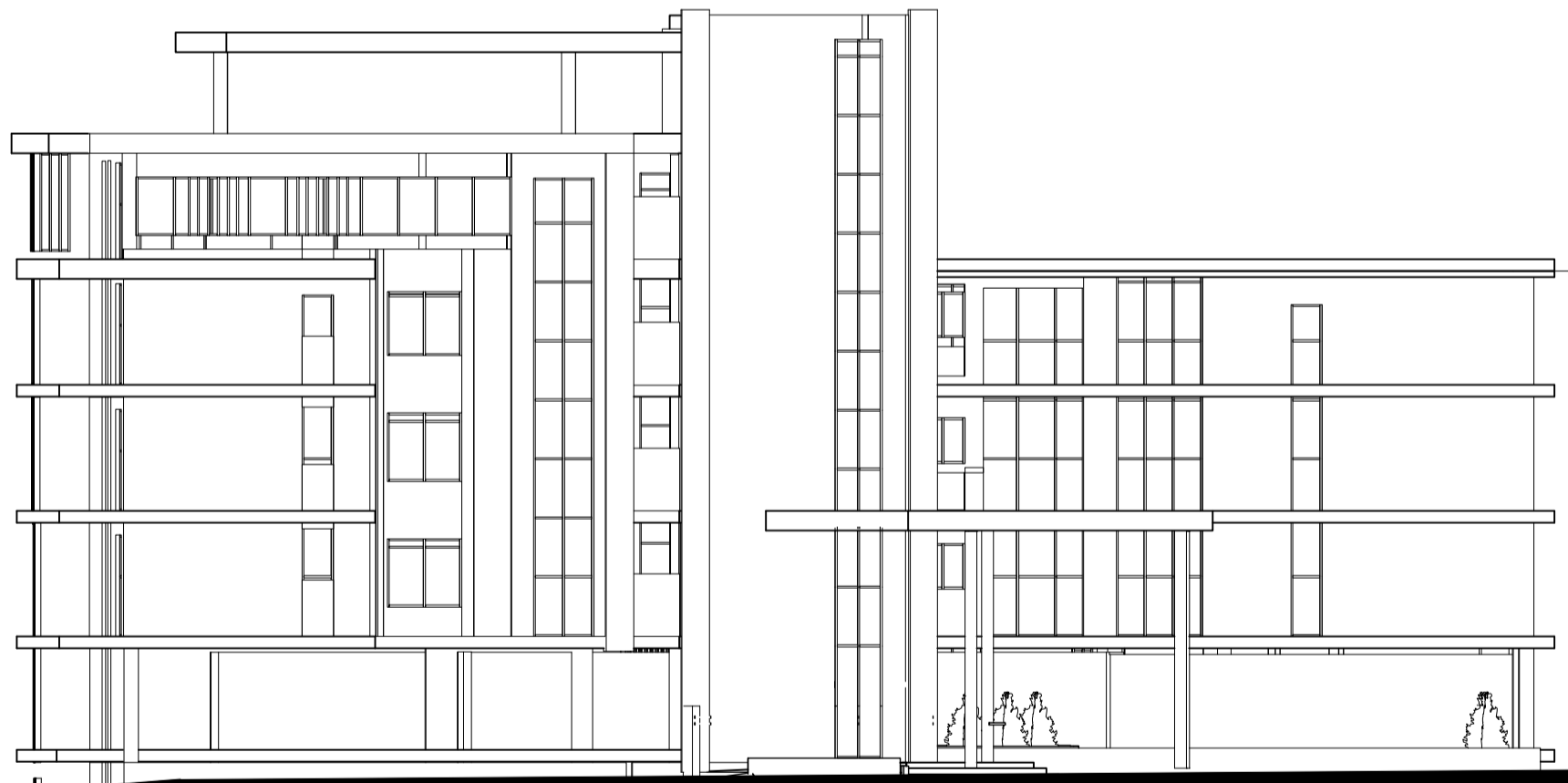

 *Southwest Elevation*
Scale 1-100

The first residential complex building

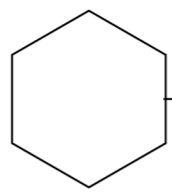

Scale 1-200

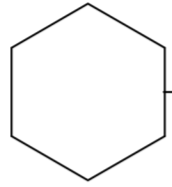
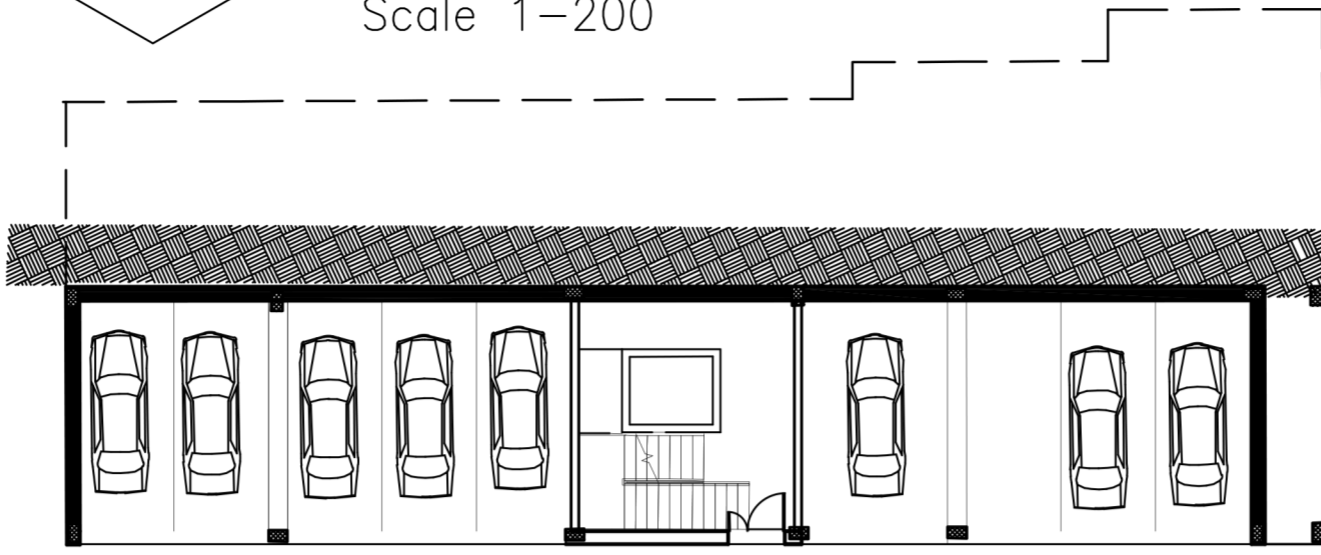

ground floor Plan

Scale 1-200

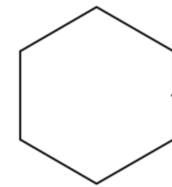
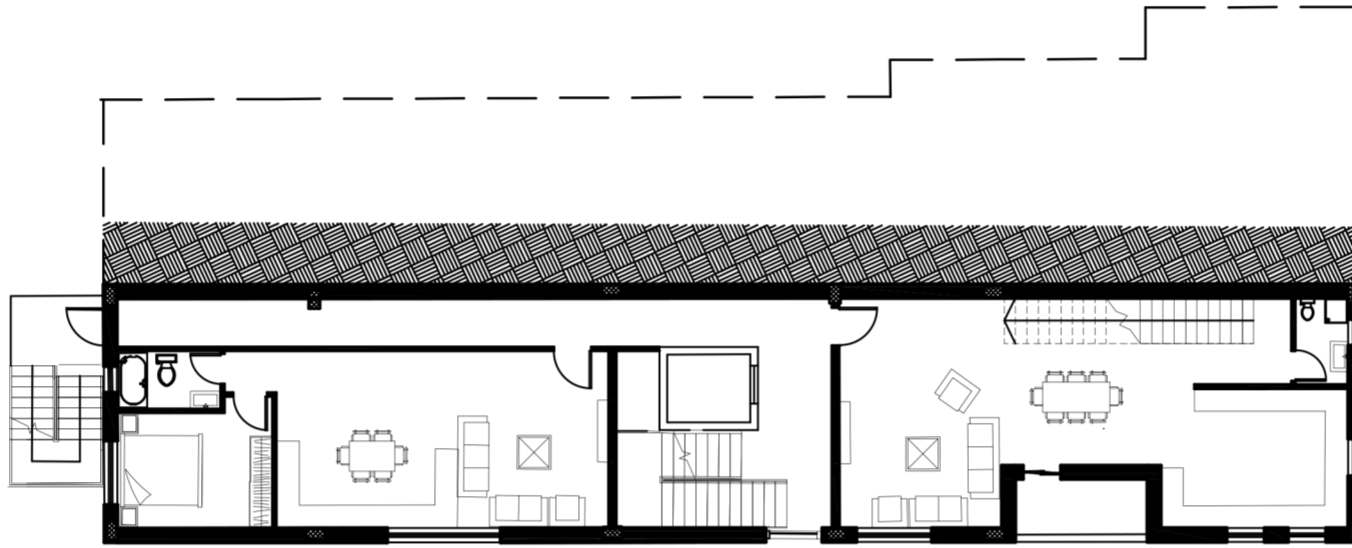

first floor Plan

Scale 1-200

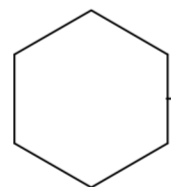
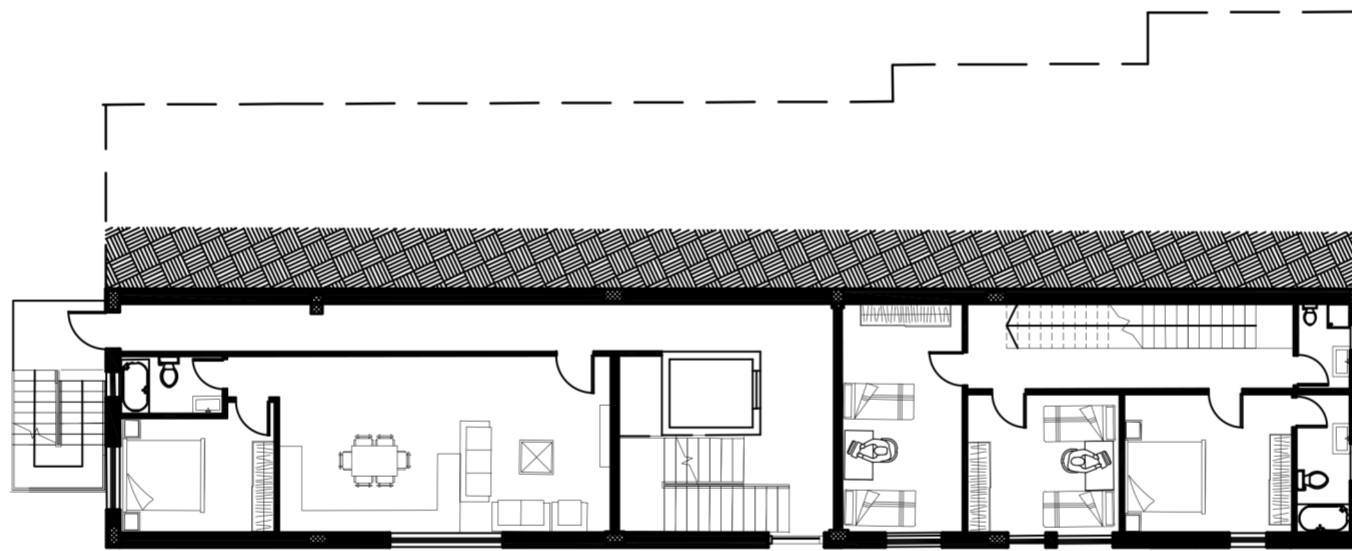

second floor Plan

Scale 1-200

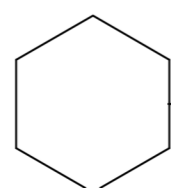
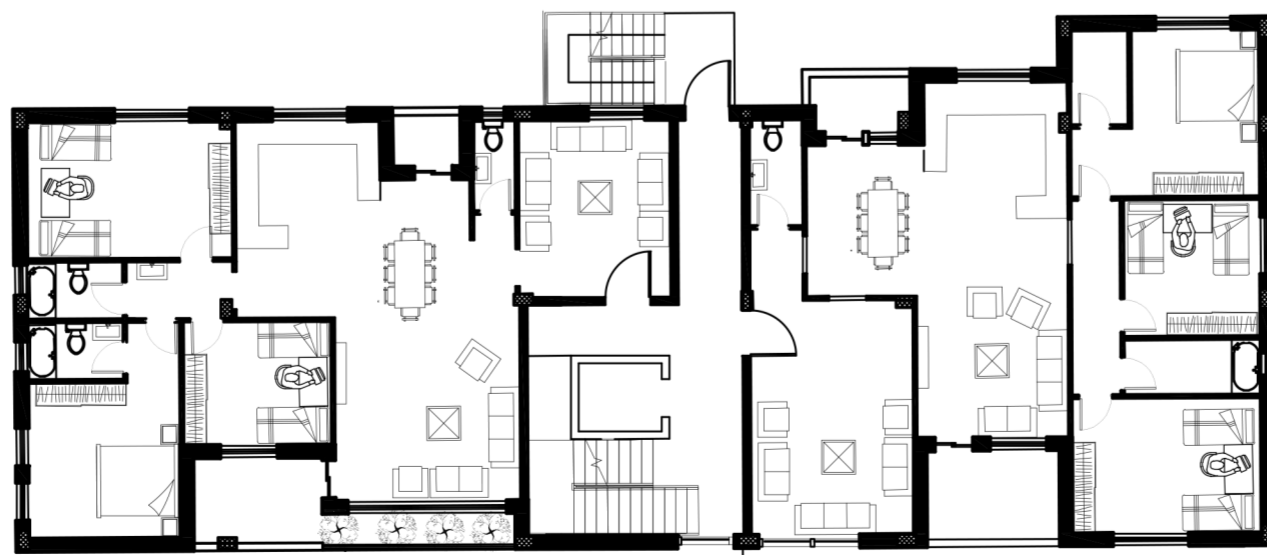

third floor Plan

PRODUCED BY AN AUTODESK STUDENT VERSION

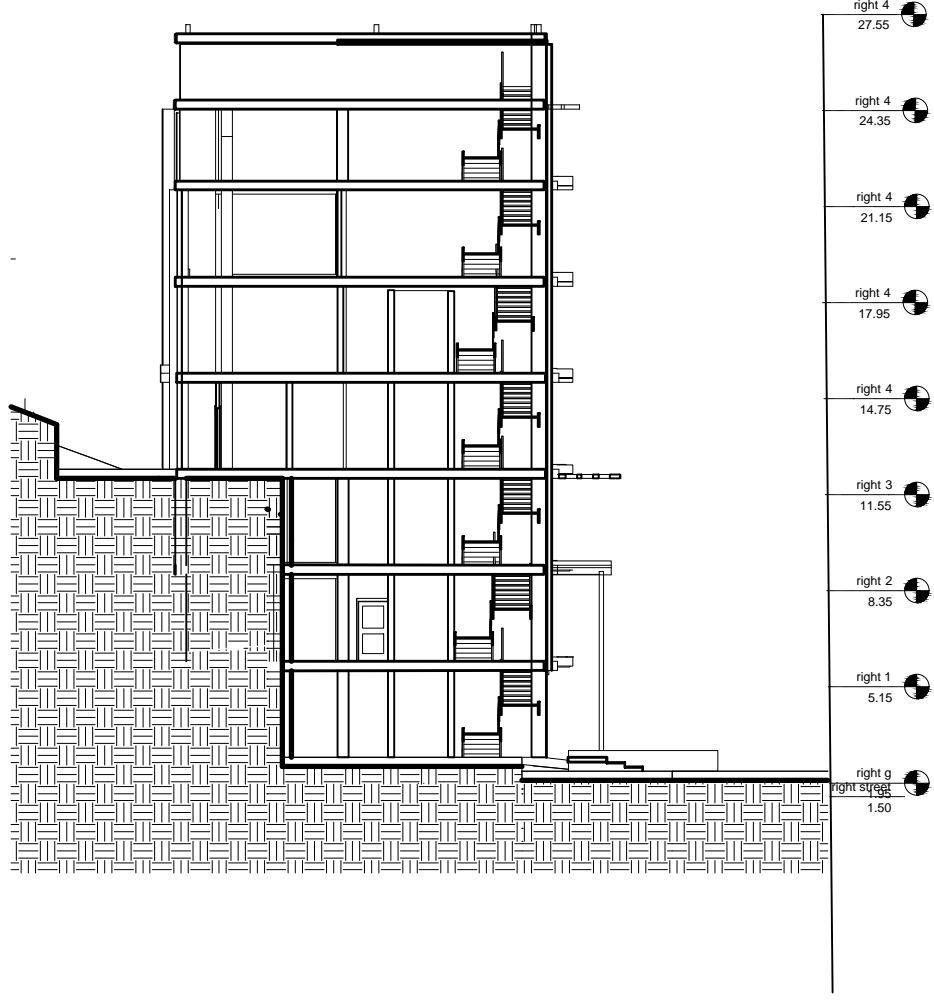

PRODUCED BY AN AUTODESK STUDENT VERSION

PRODUCED BY AN AUTODESK STUDENT VERSION

PRODUCED BY AN AUTODESK STUDENT VERSION

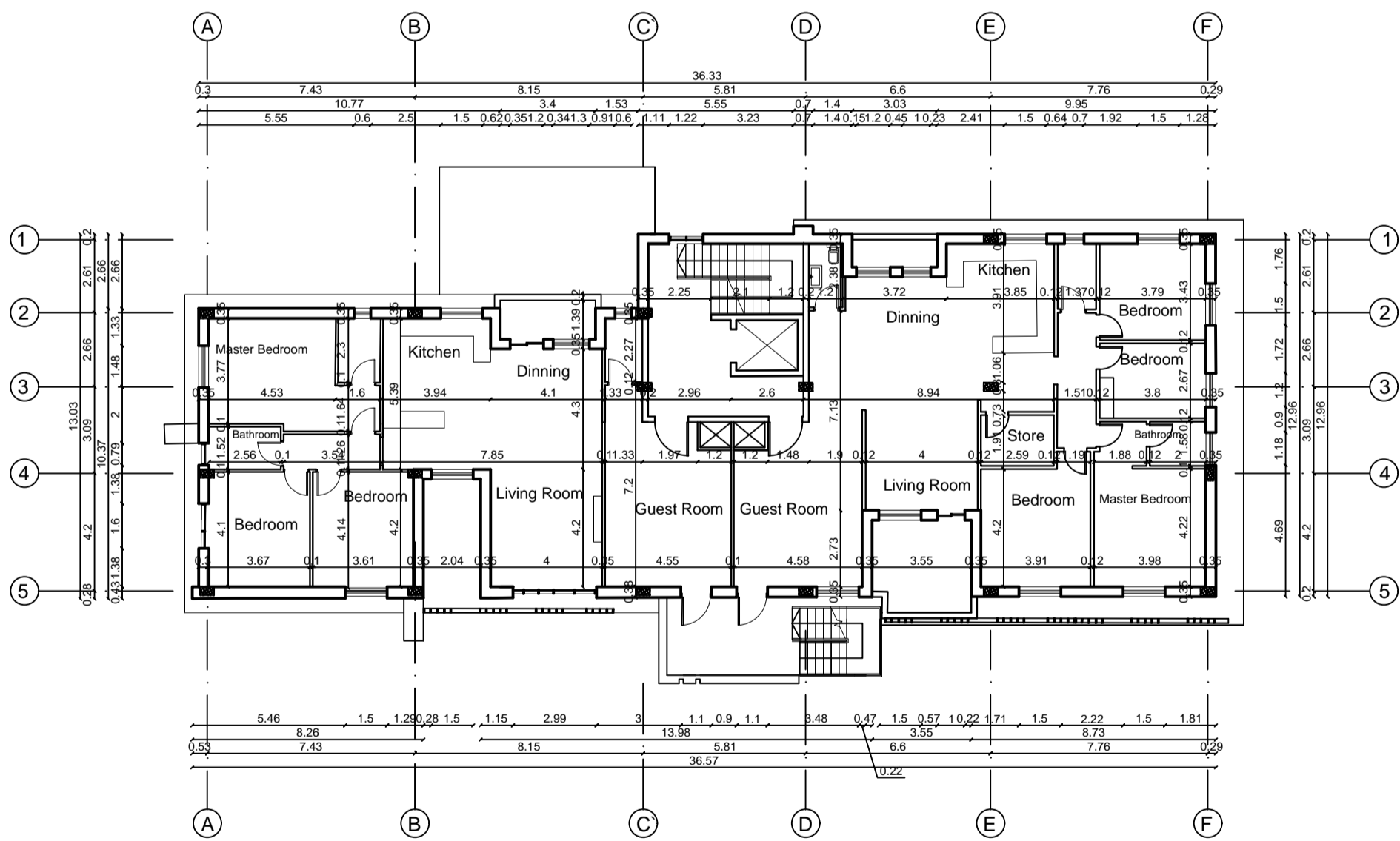
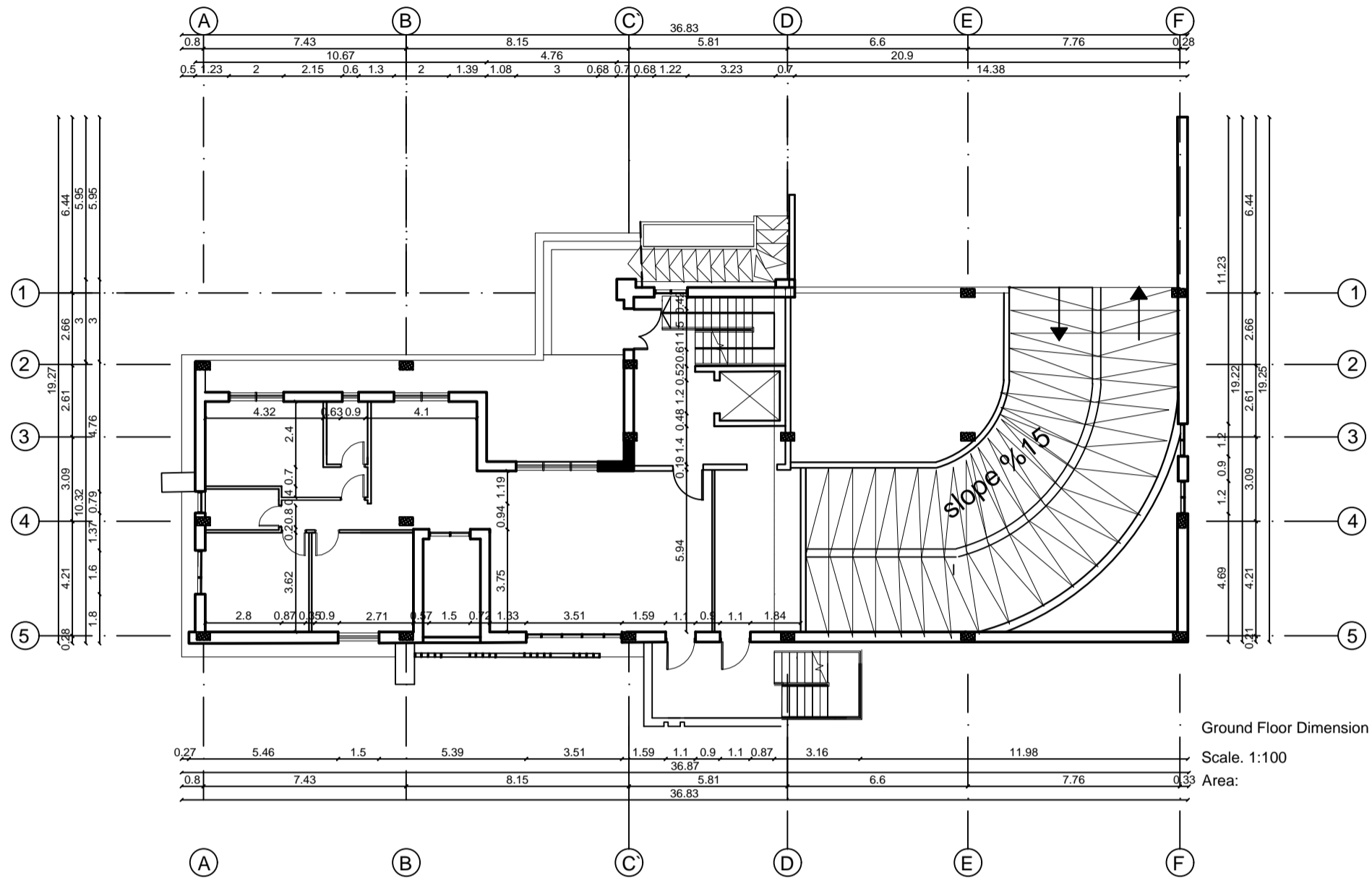

first Floor
Scale: 1:200

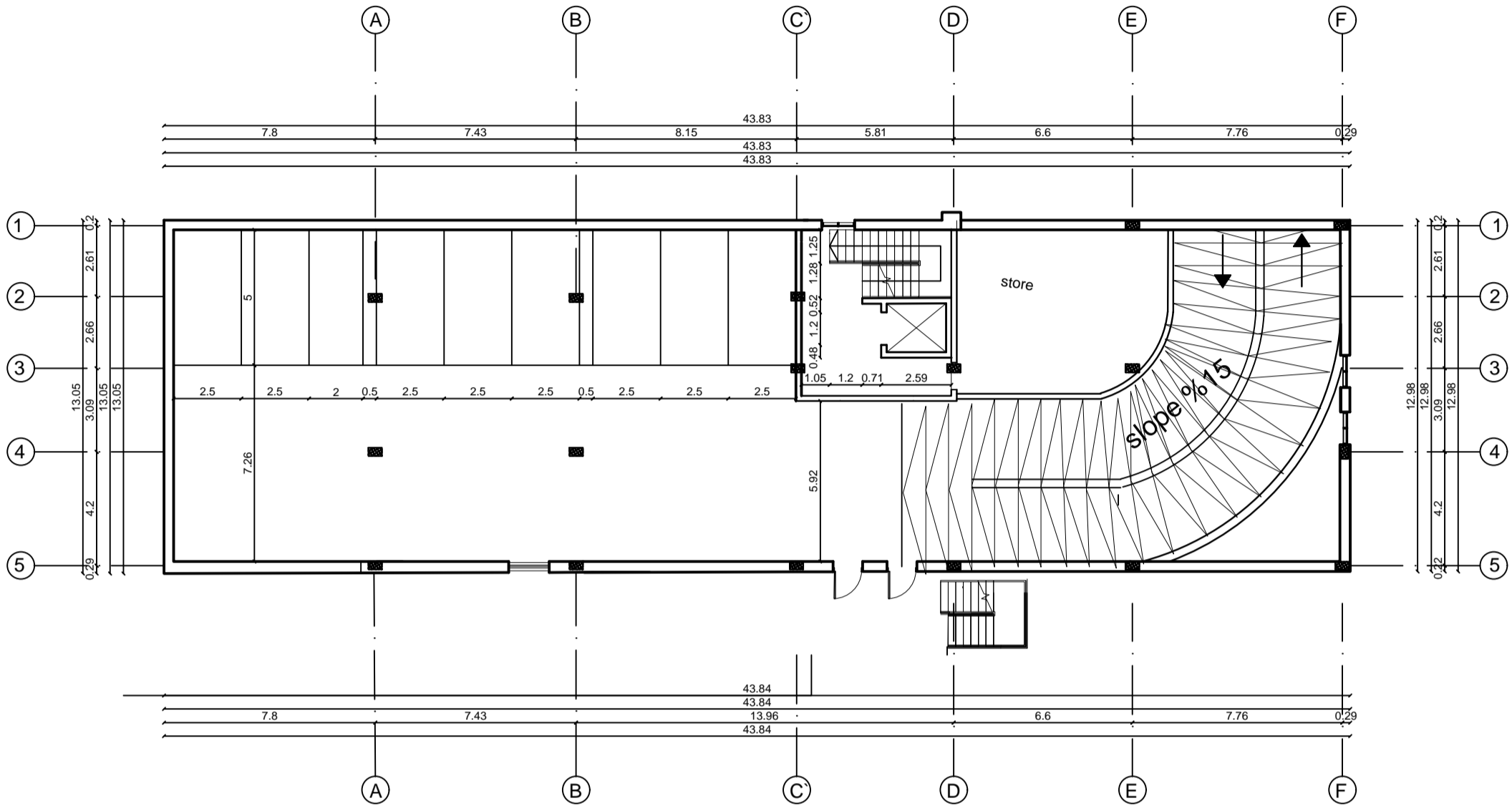

basement 1
Scale. 1:200

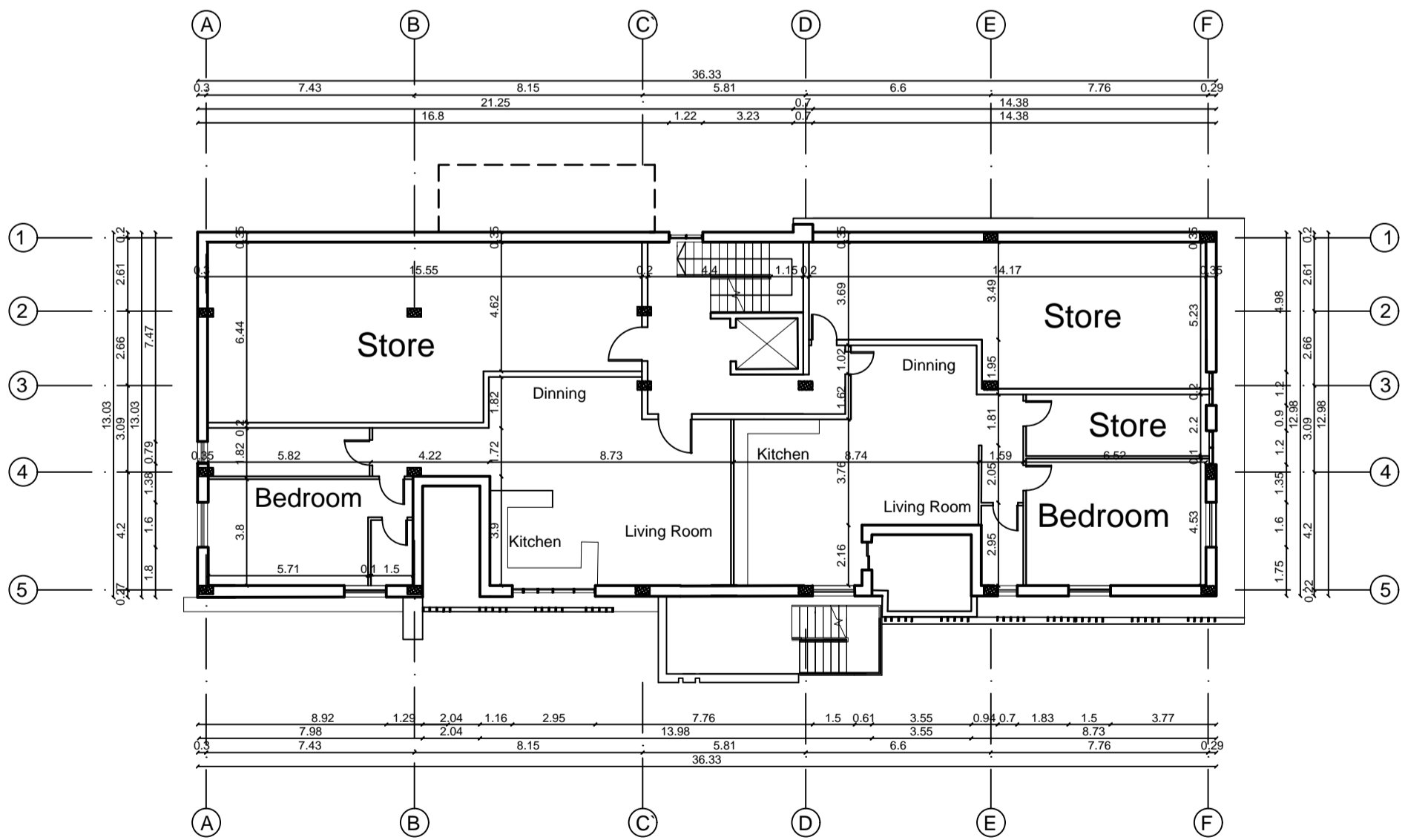

basement 2
Scale. 1:200

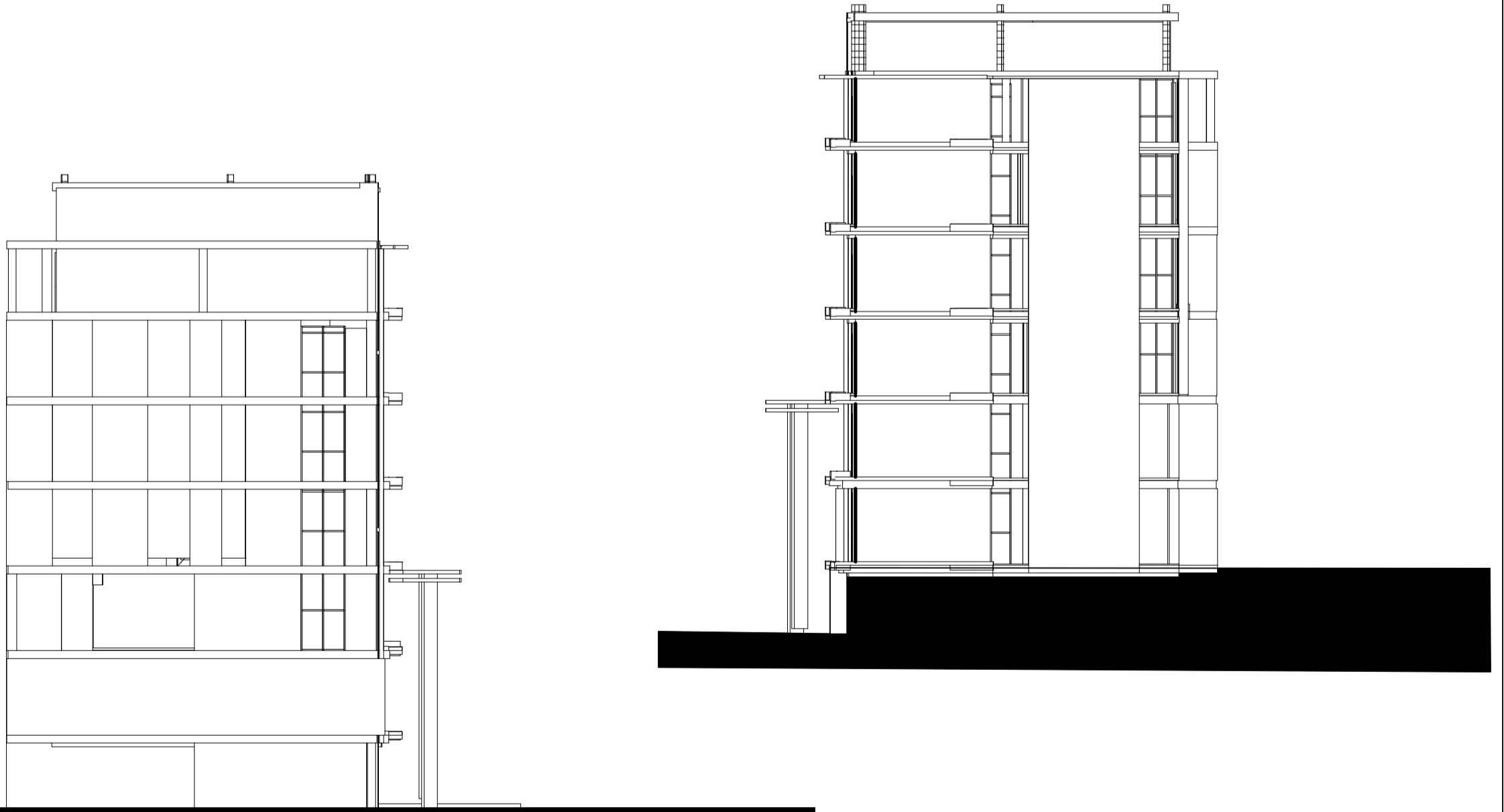
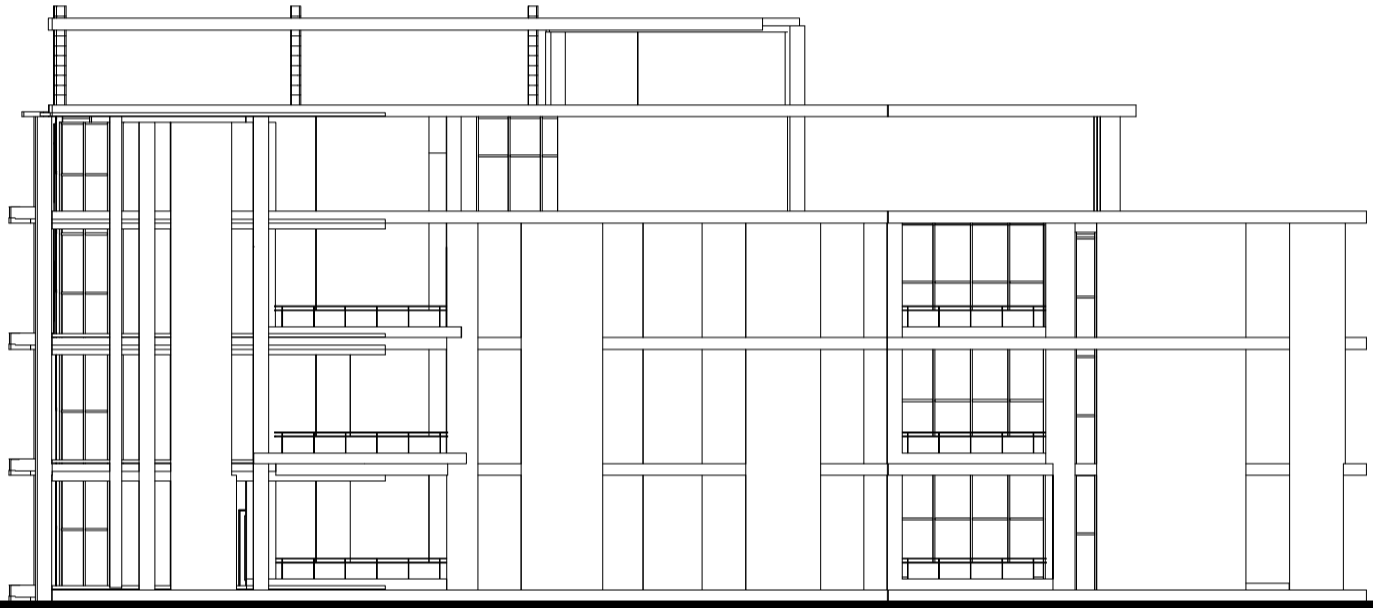
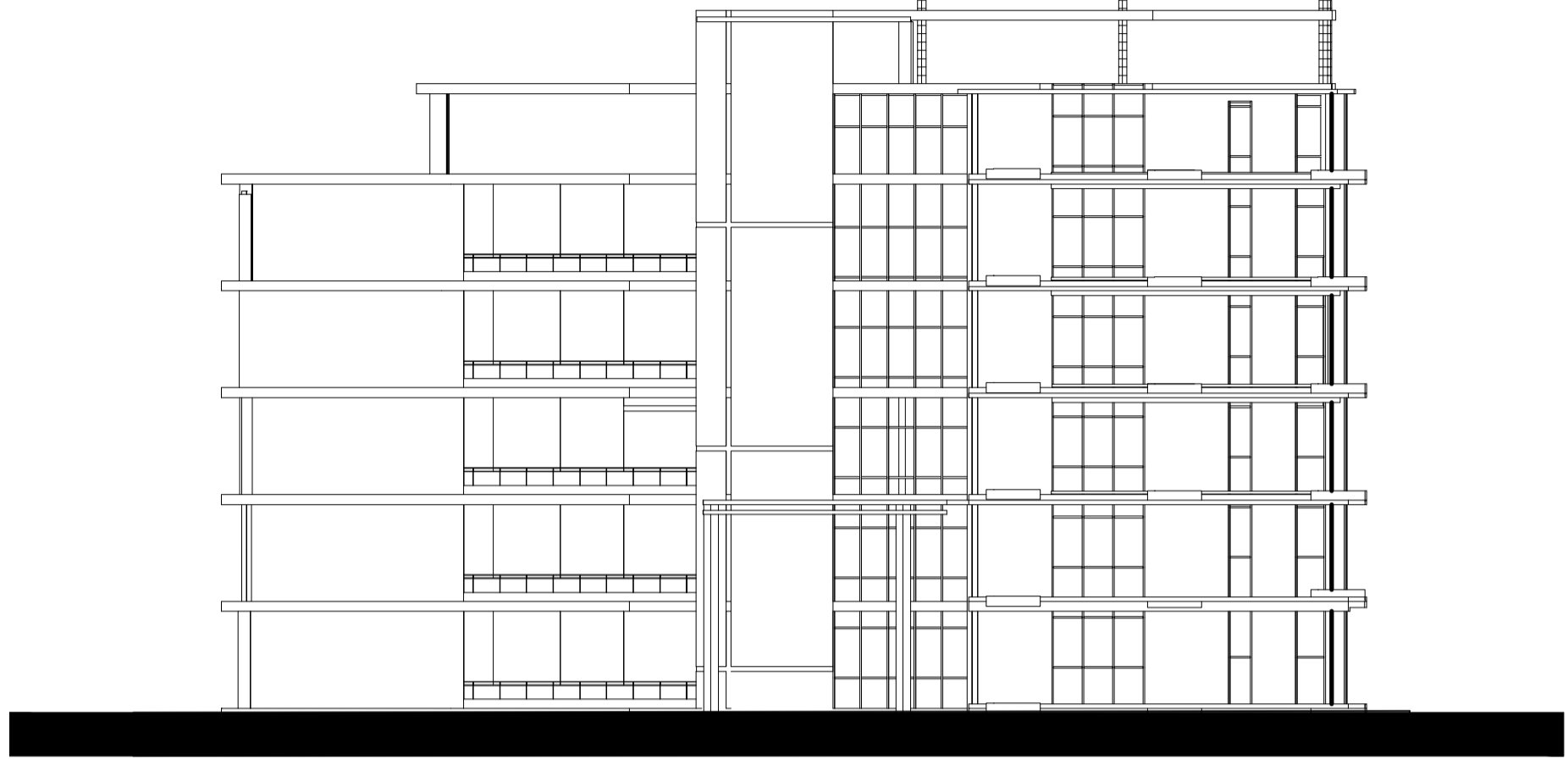



Master Plan'

Scale 1-200

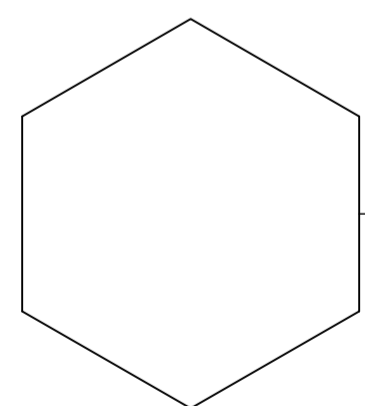

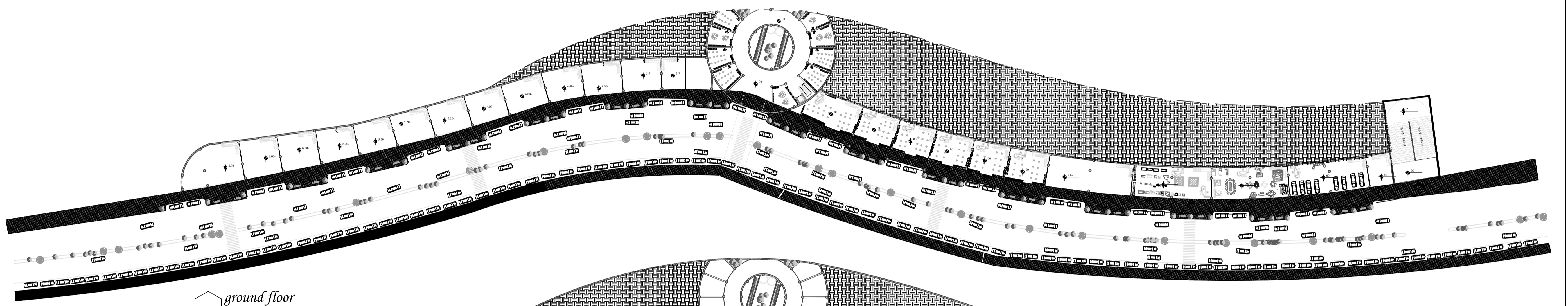
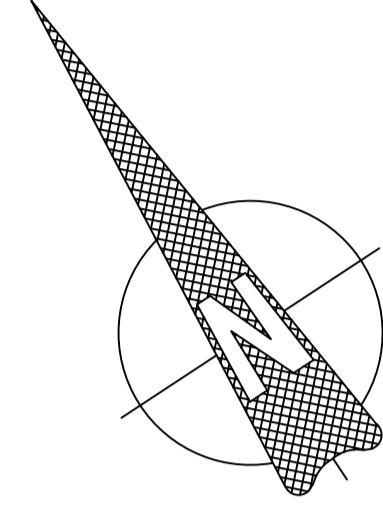

ground floor
Scale 1-300

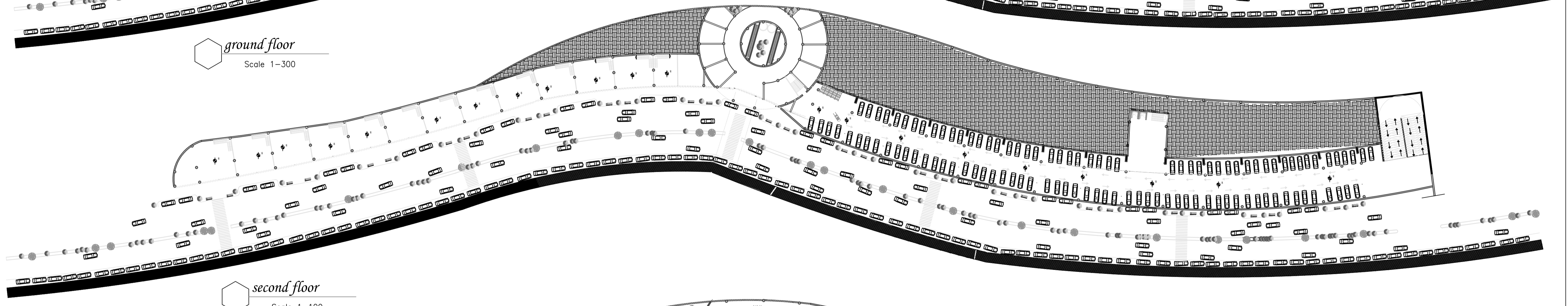

second floor
Scale 1-100

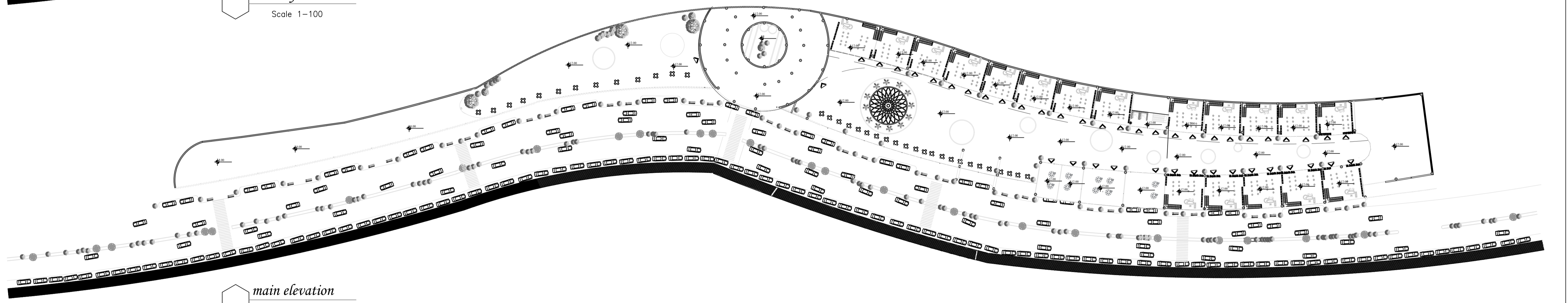

main elevation
Scale 1-300

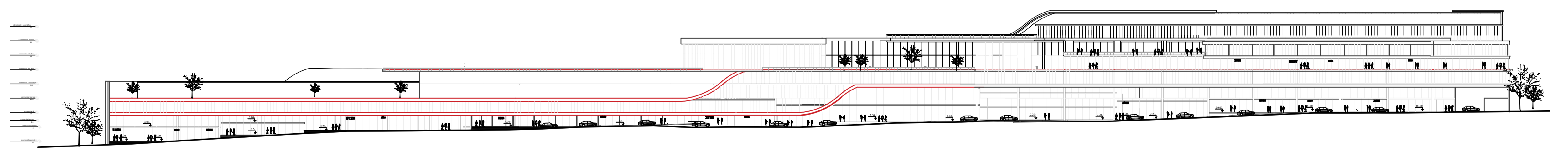

main elevation
Scale 1-300

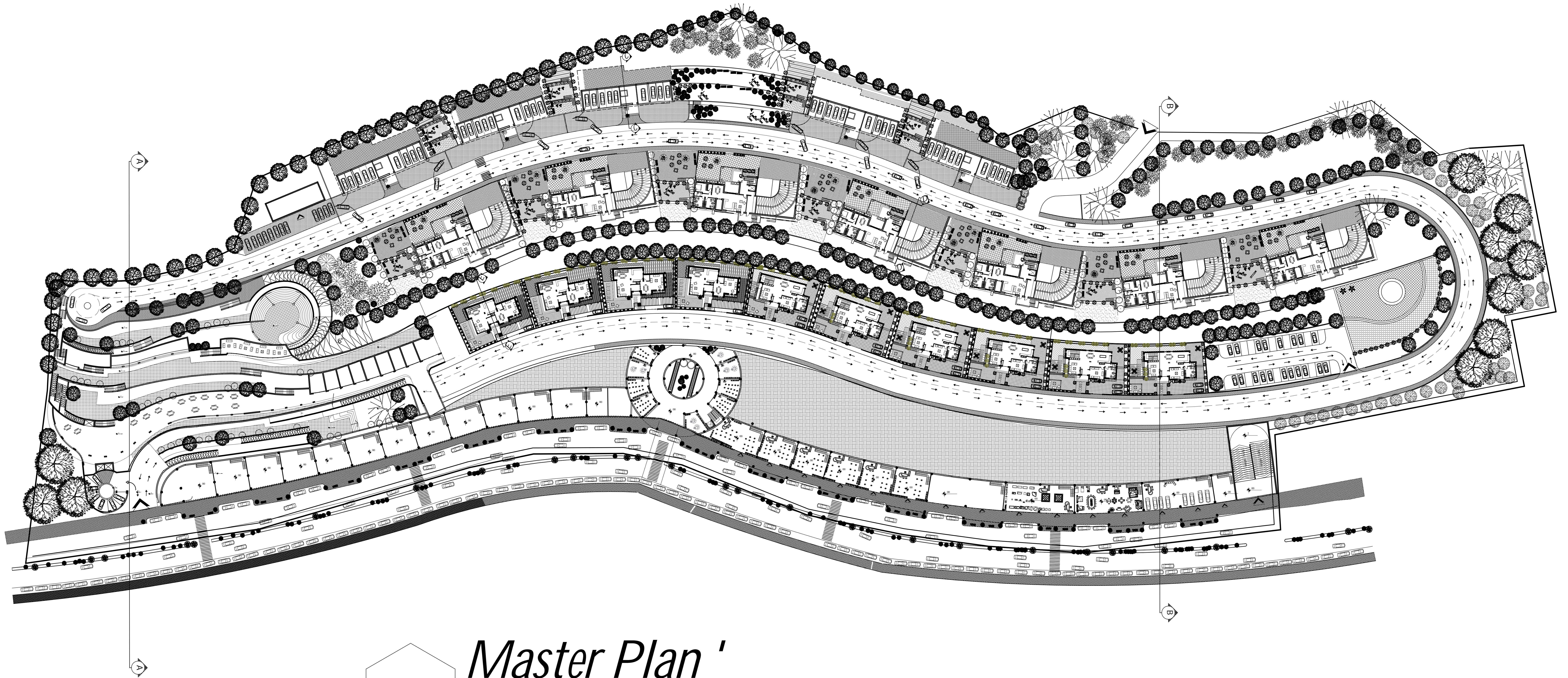

PRODUCED BY AN AUTODESK STUDENT VERSION

PRODUCED BY AN AUTODESK STUDENT VERSION

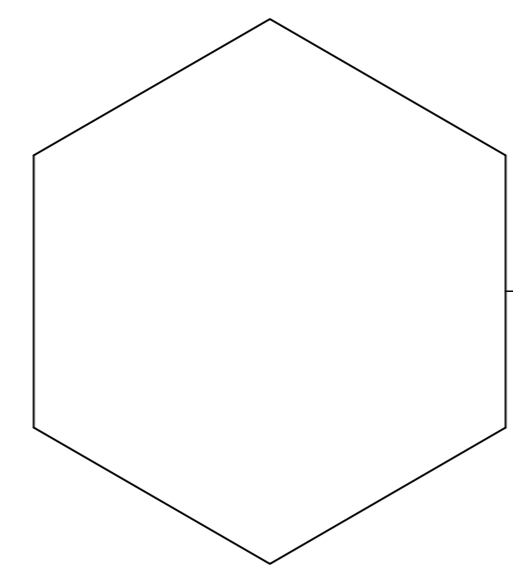

Master Plan'

Scale 1-200

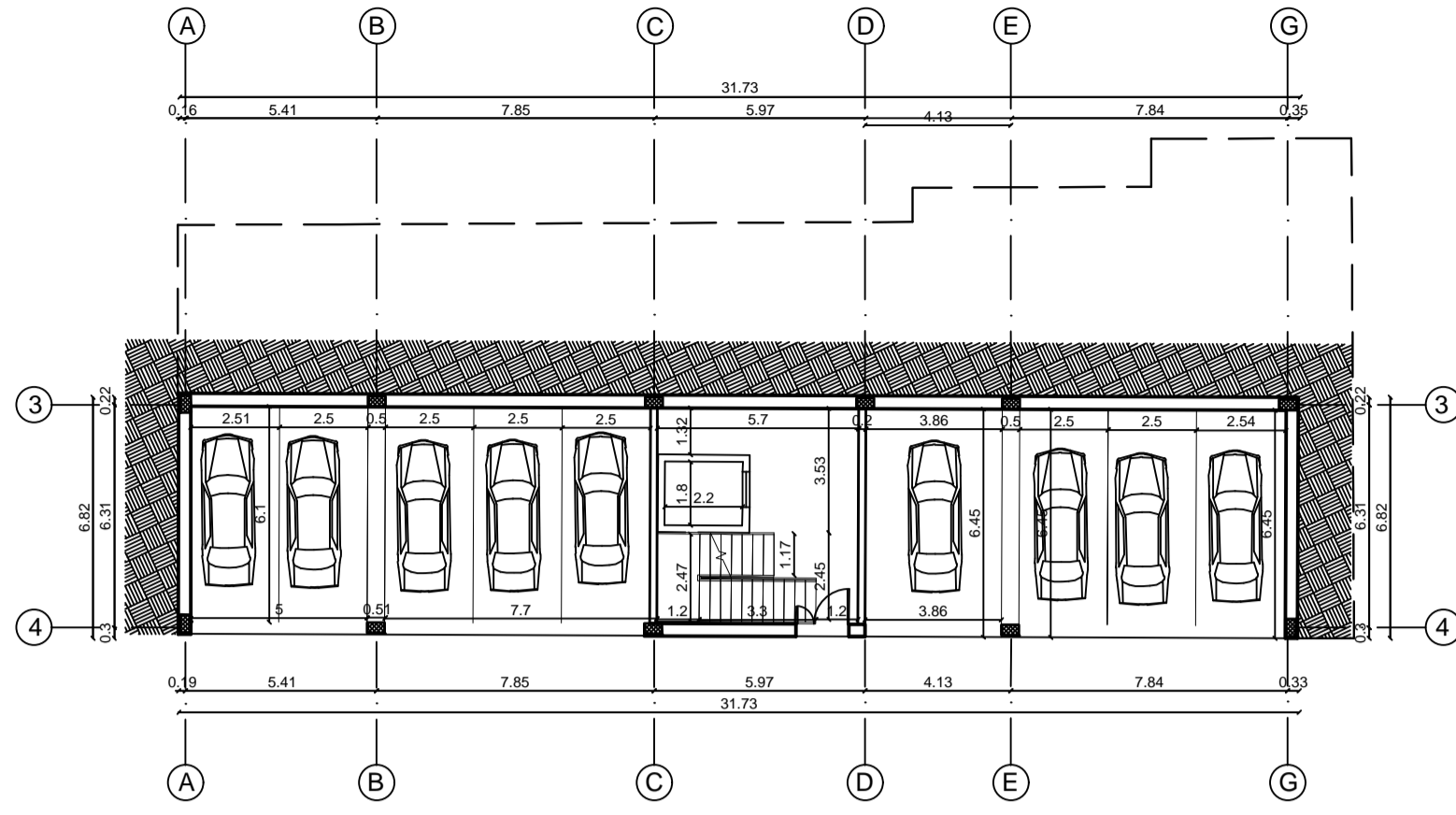

 *ground floor Plan*
Scale 1-200

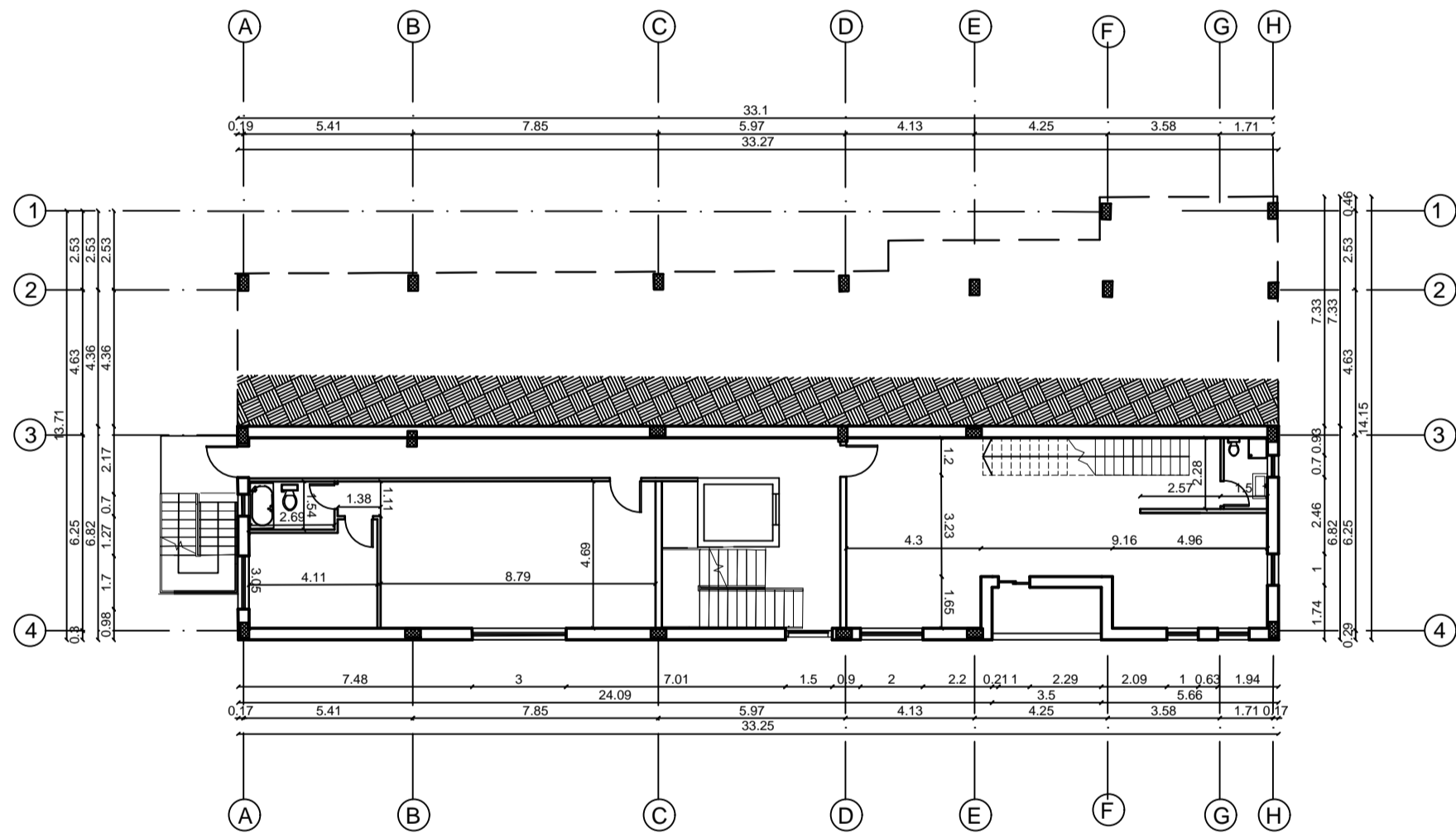

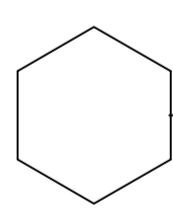
 *first floor Plan*
Scale 1-200

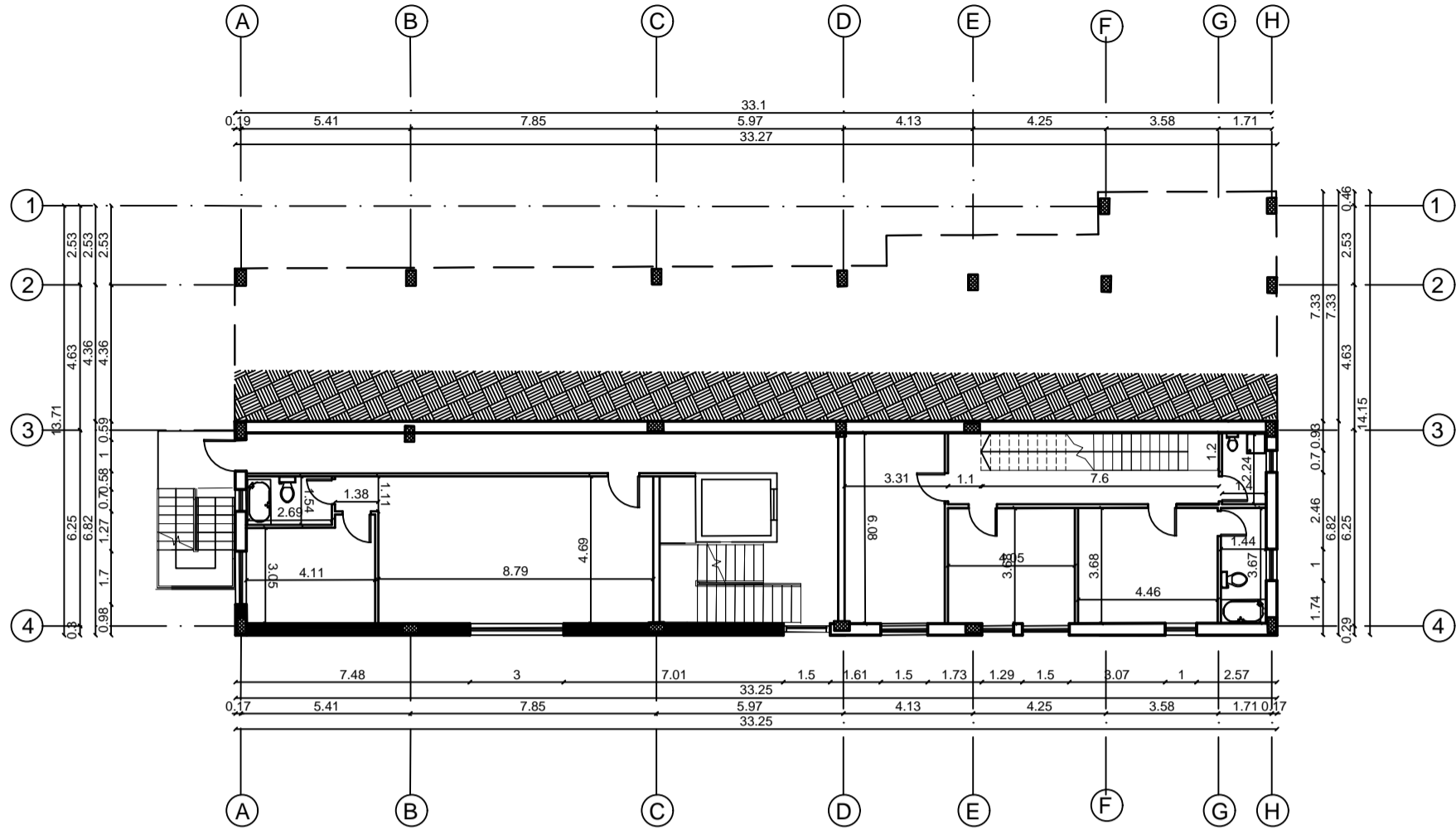

 *second floor Plan*
Scale 1-200

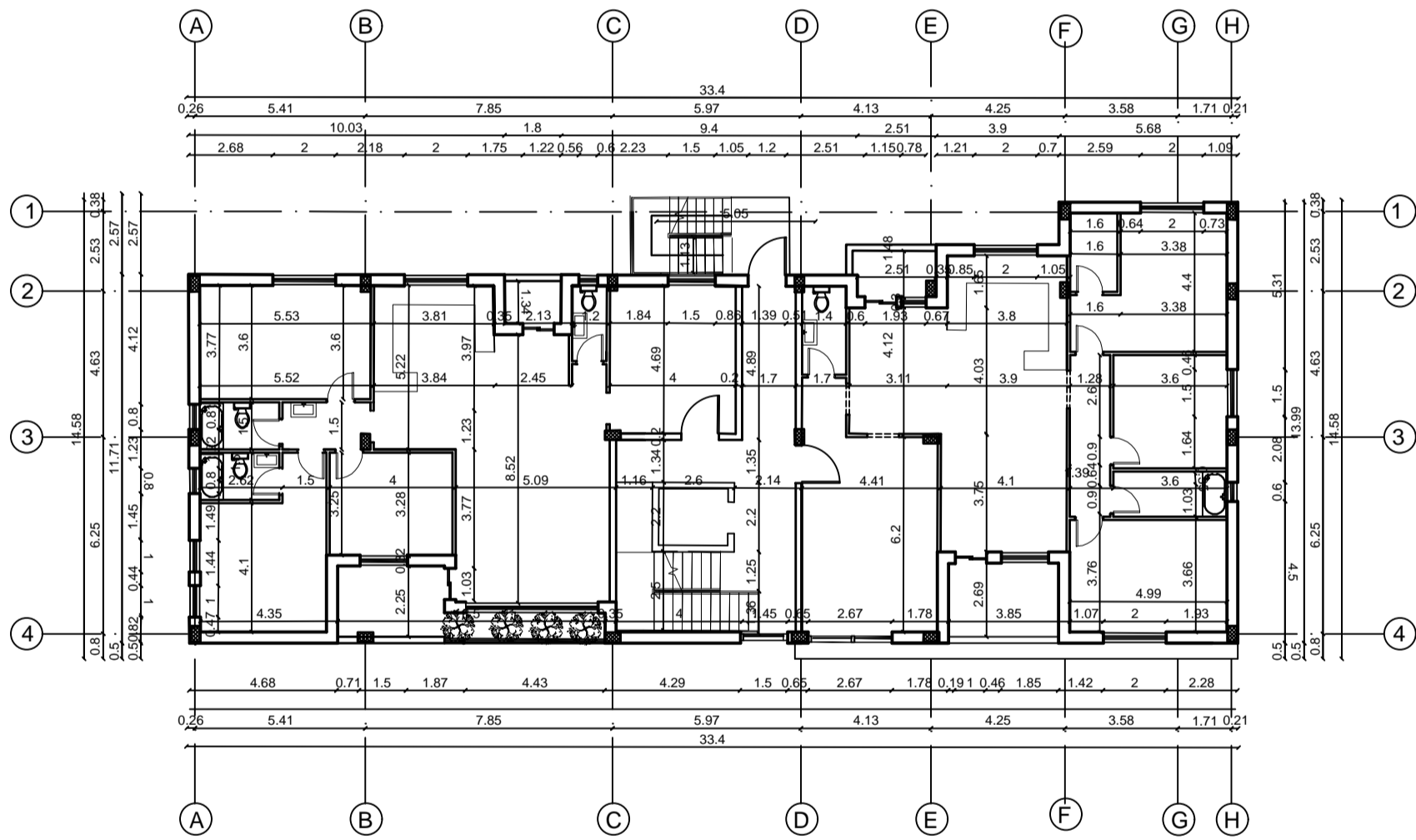

 *third floor Plan*
Scale 1-200

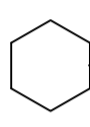
 *northeast Elevation'*
Scale 1-100



 *Northwest Elevation'*
Scale 1-100

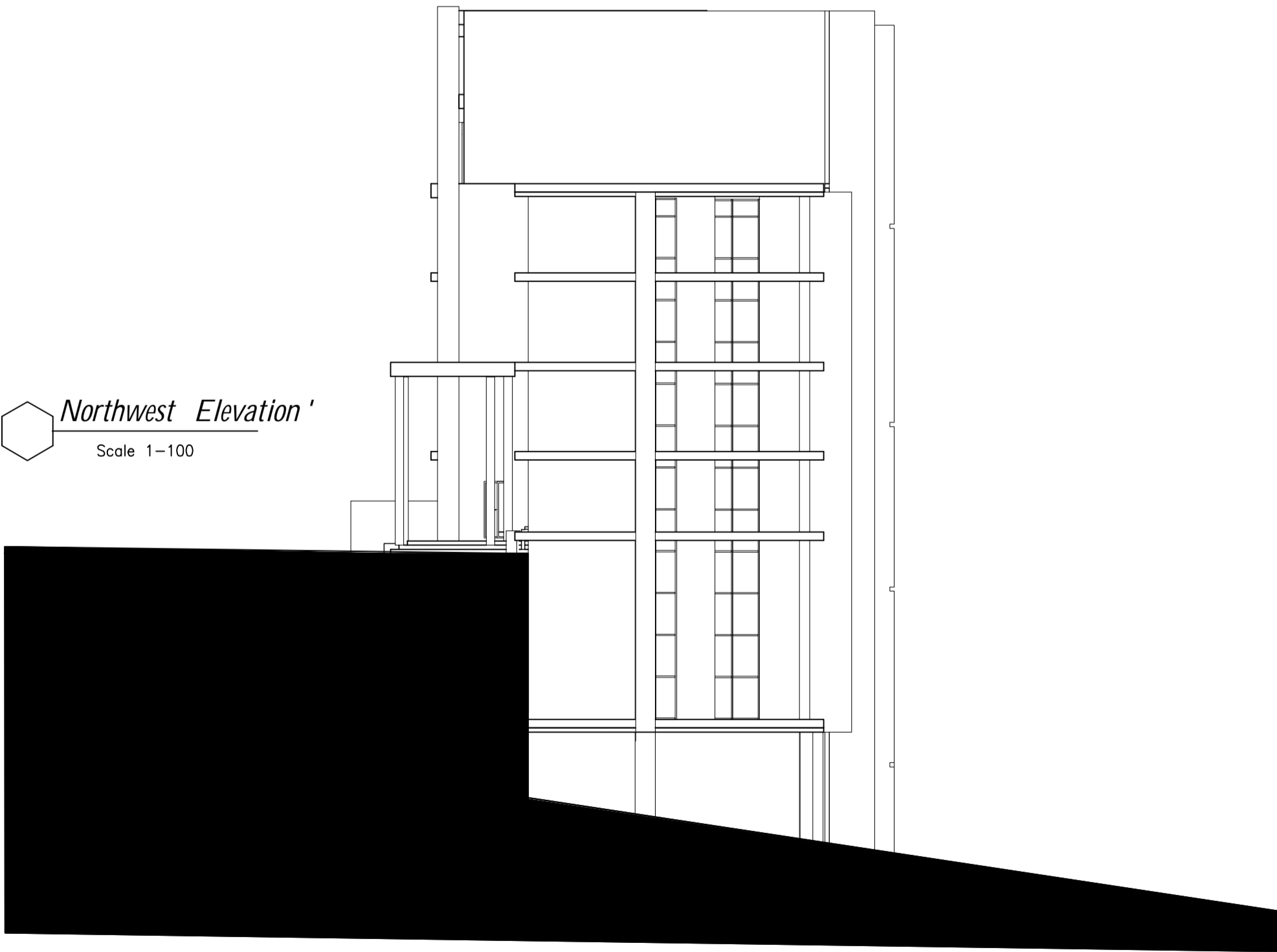

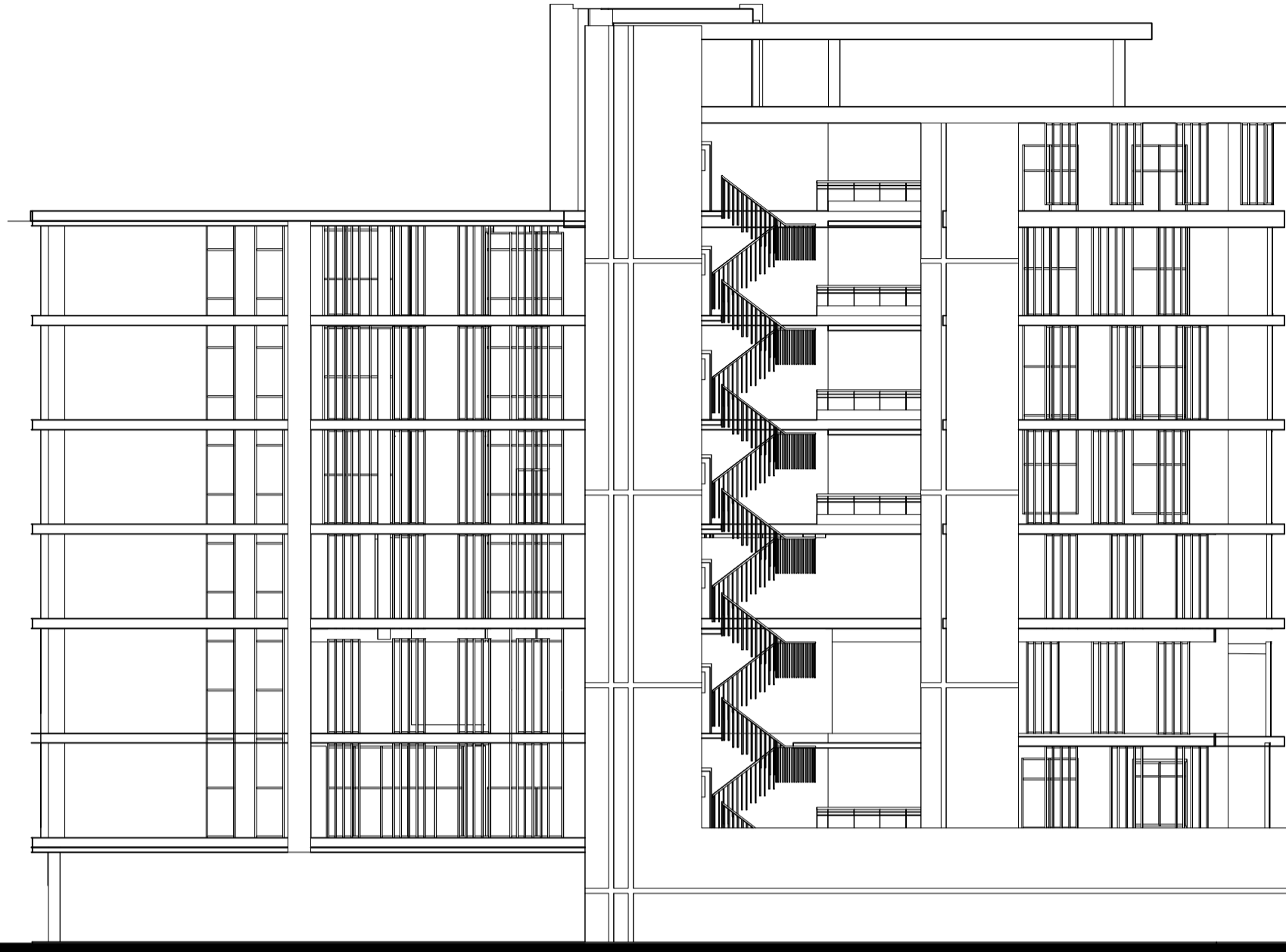

 *Southeast Elevation*
Scale 1-100

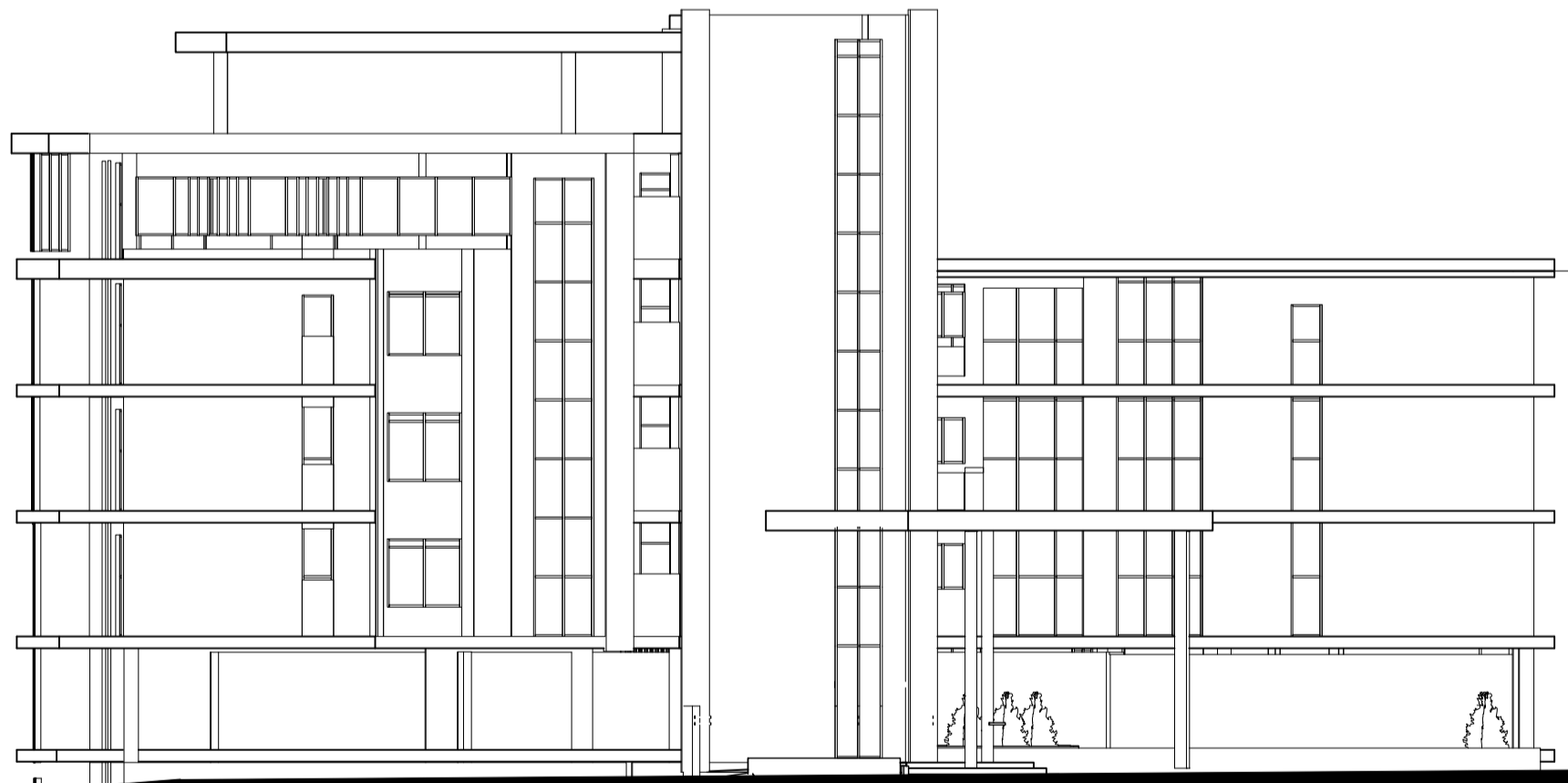

 *Southwest Elevation*
Scale 1-100

The first residential complex building

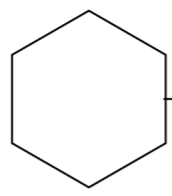

Scale 1-200

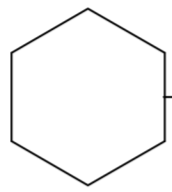
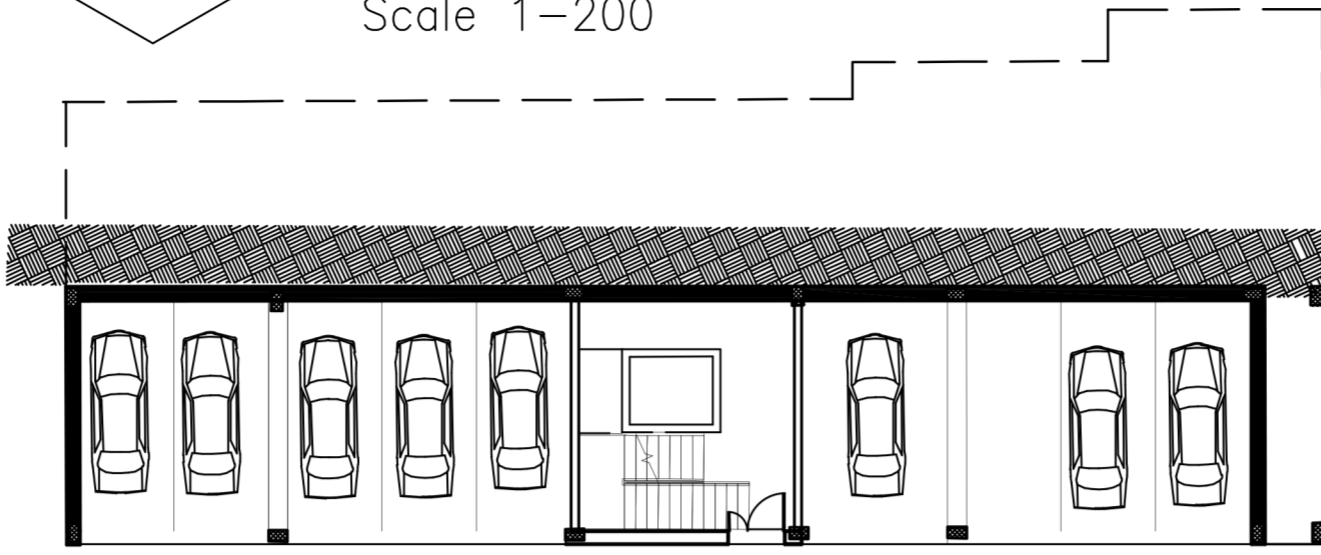

ground floor Plan

Scale 1-200

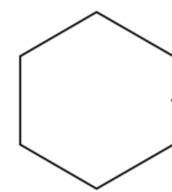
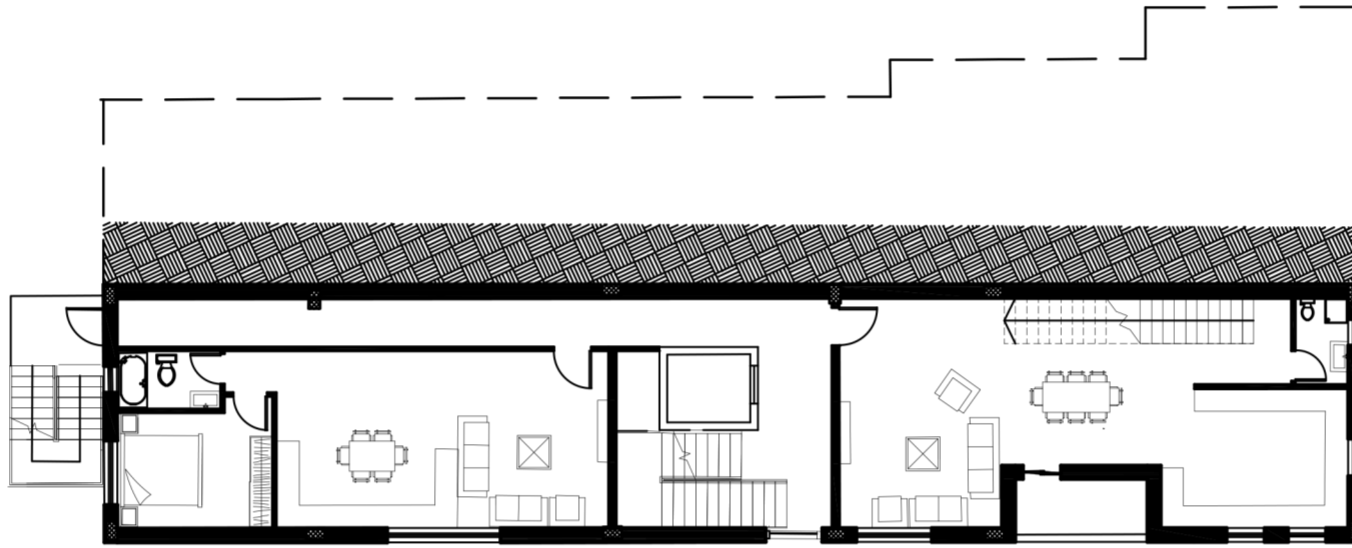

first floor Plan

Scale 1-200

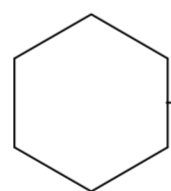
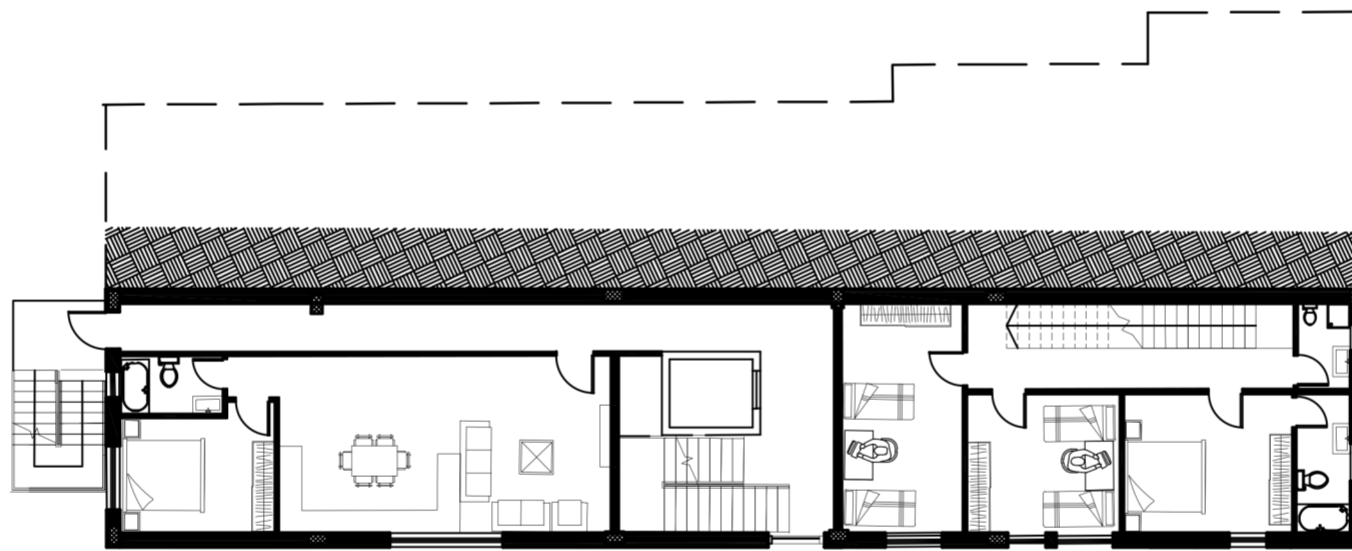

second floor Plan

Scale 1-200

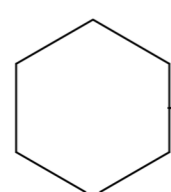
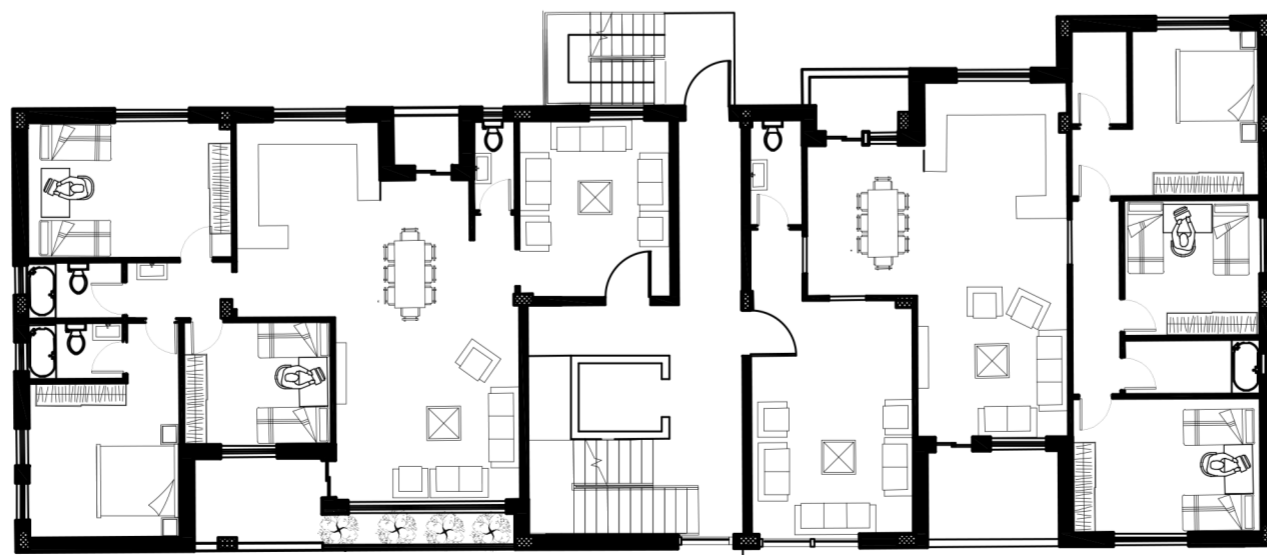

third floor Plan

PRODUCED BY AN AUTODESK STUDENT VERSION

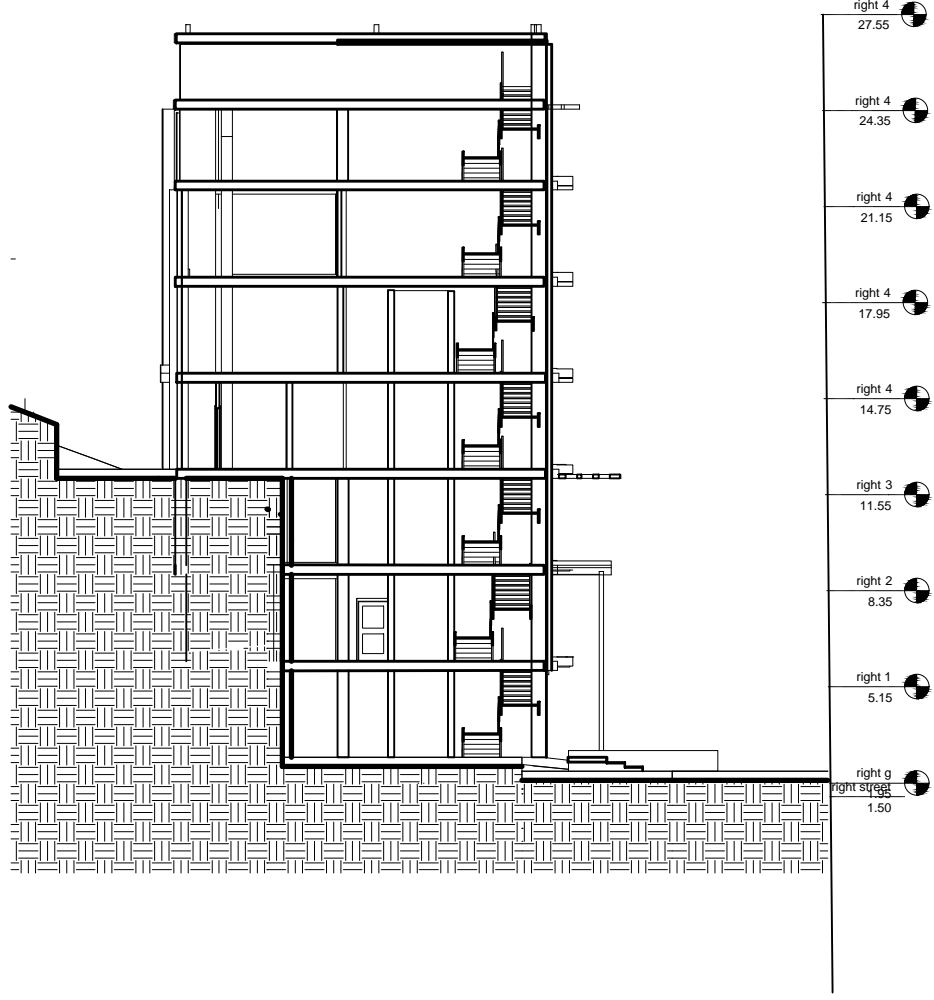

PRODUCED BY AN AUTODESK STUDENT VERSION

PRODUCED BY AN AUTODESK STUDENT VERSION

PRODUCED BY AN AUTODESK STUDENT VERSION

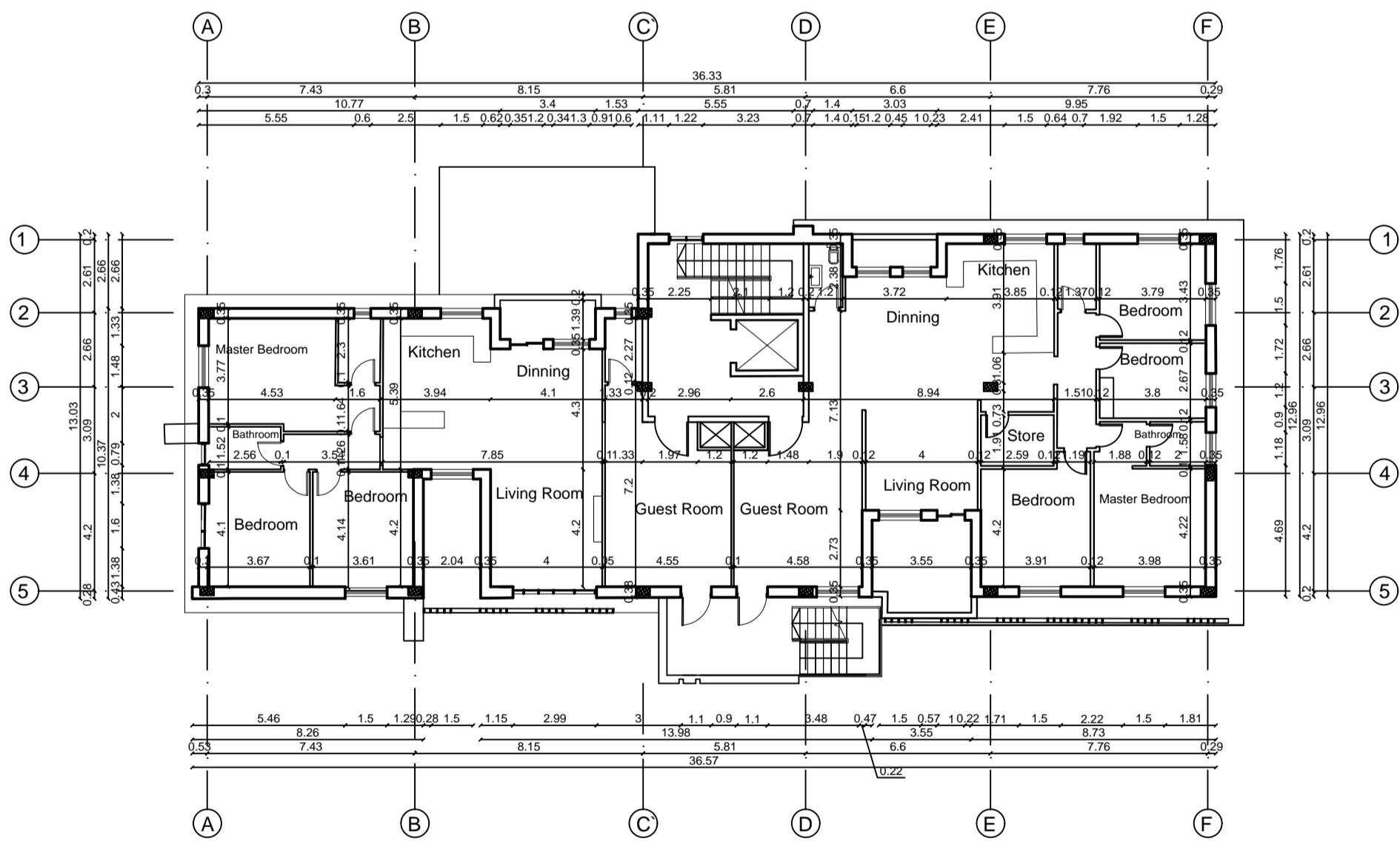
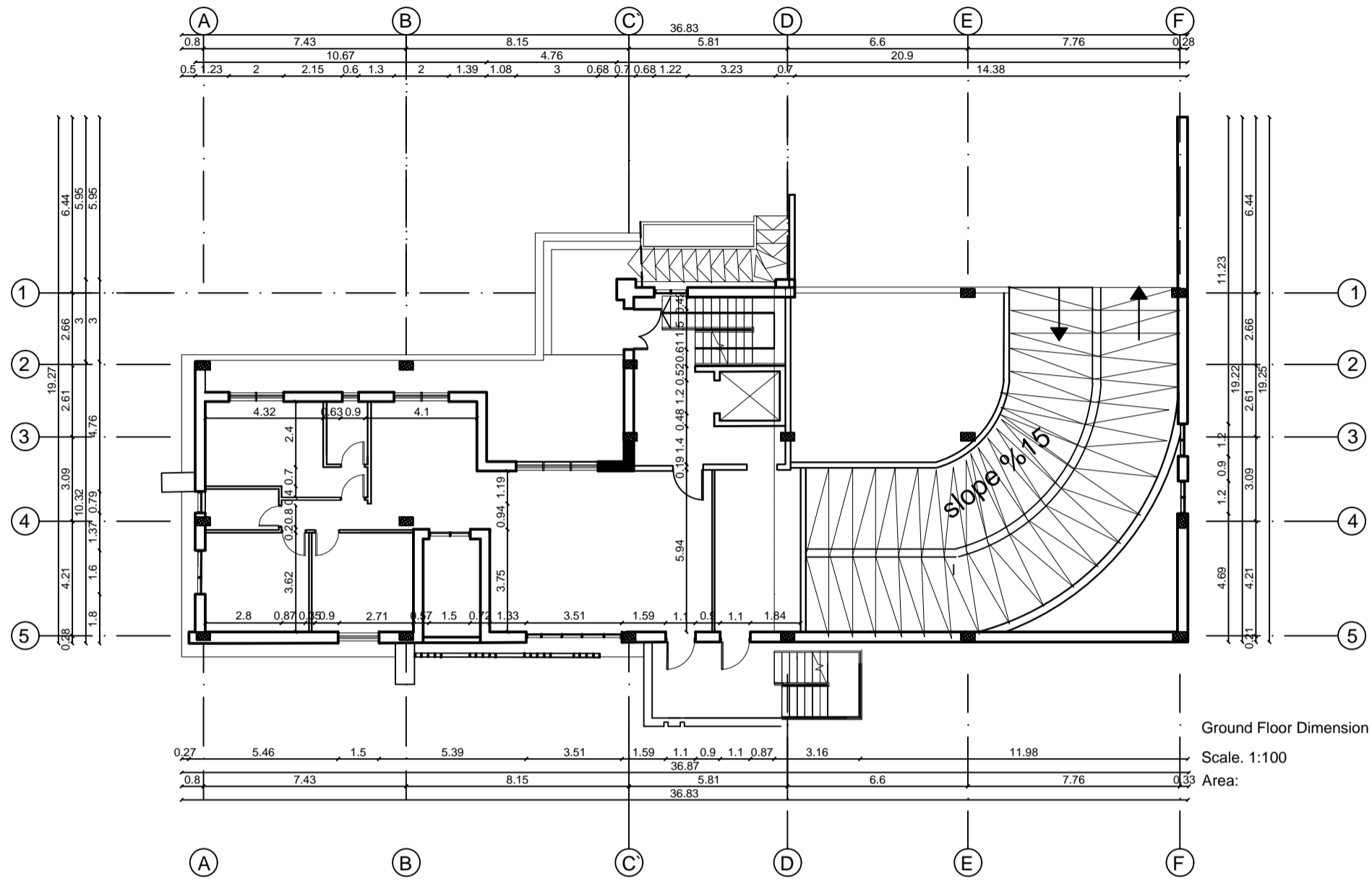

first Floor
Scale: 1:200

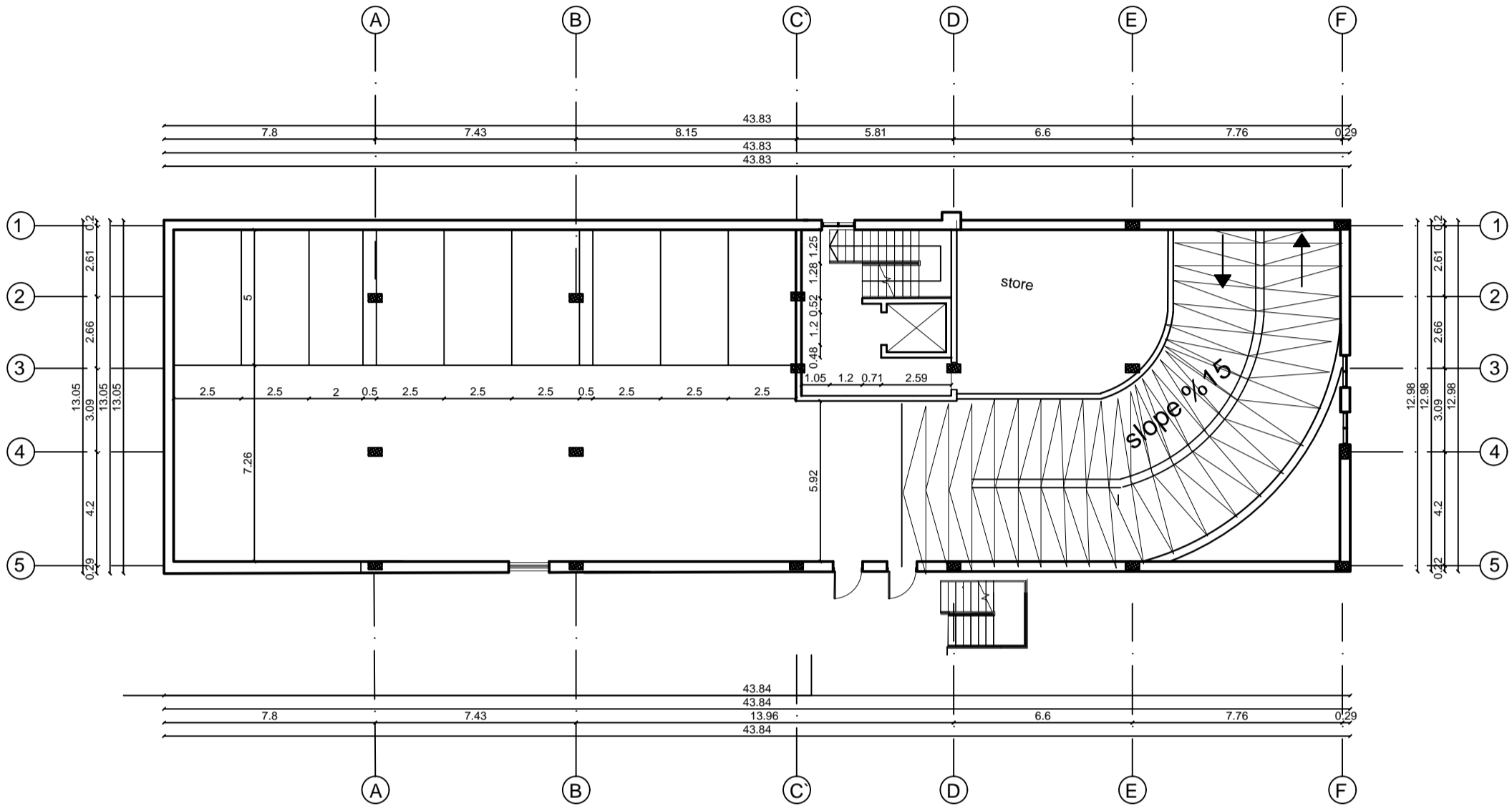

basement 1
Scale. 1:200

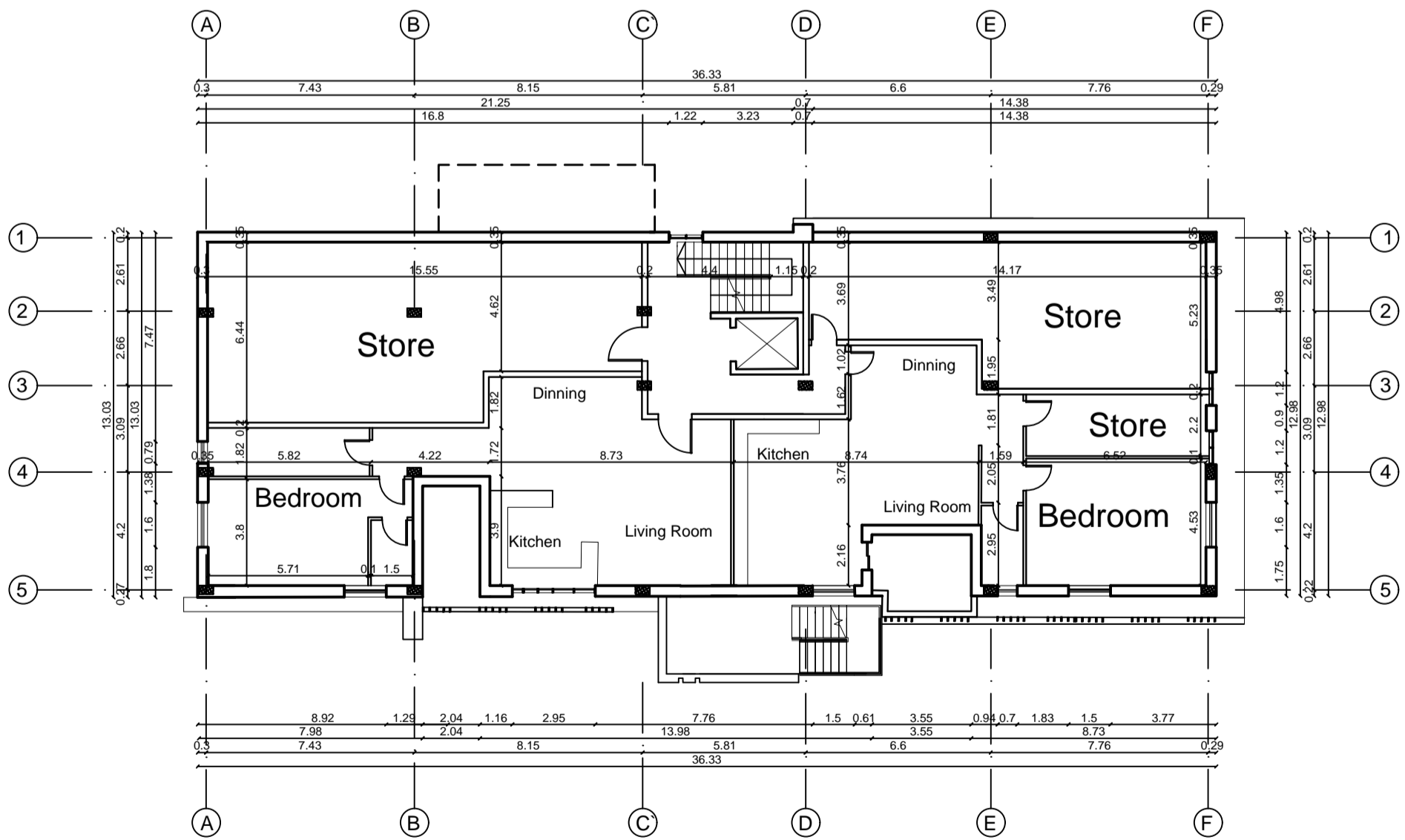

basement 2
Scale. 1:200

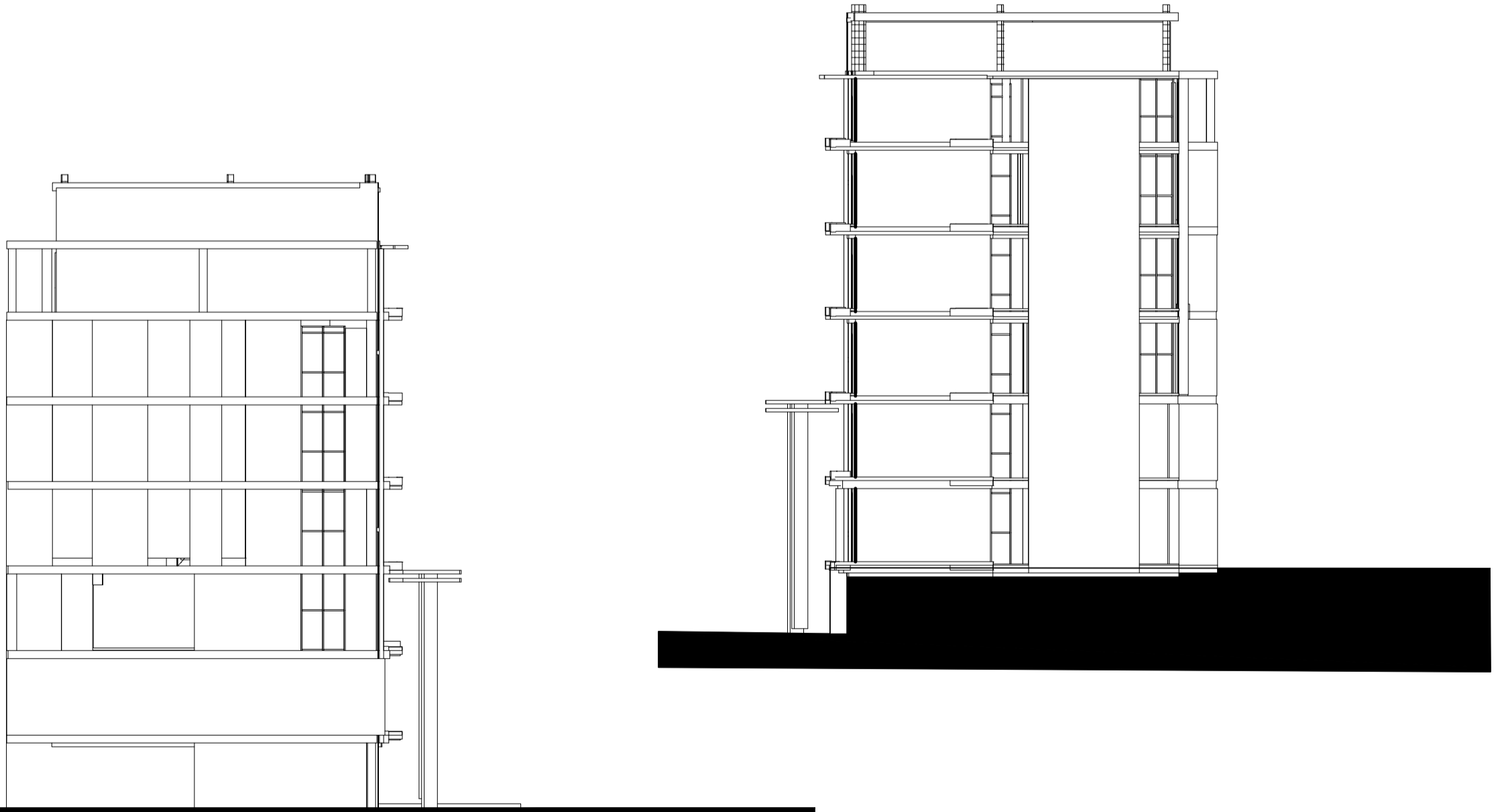
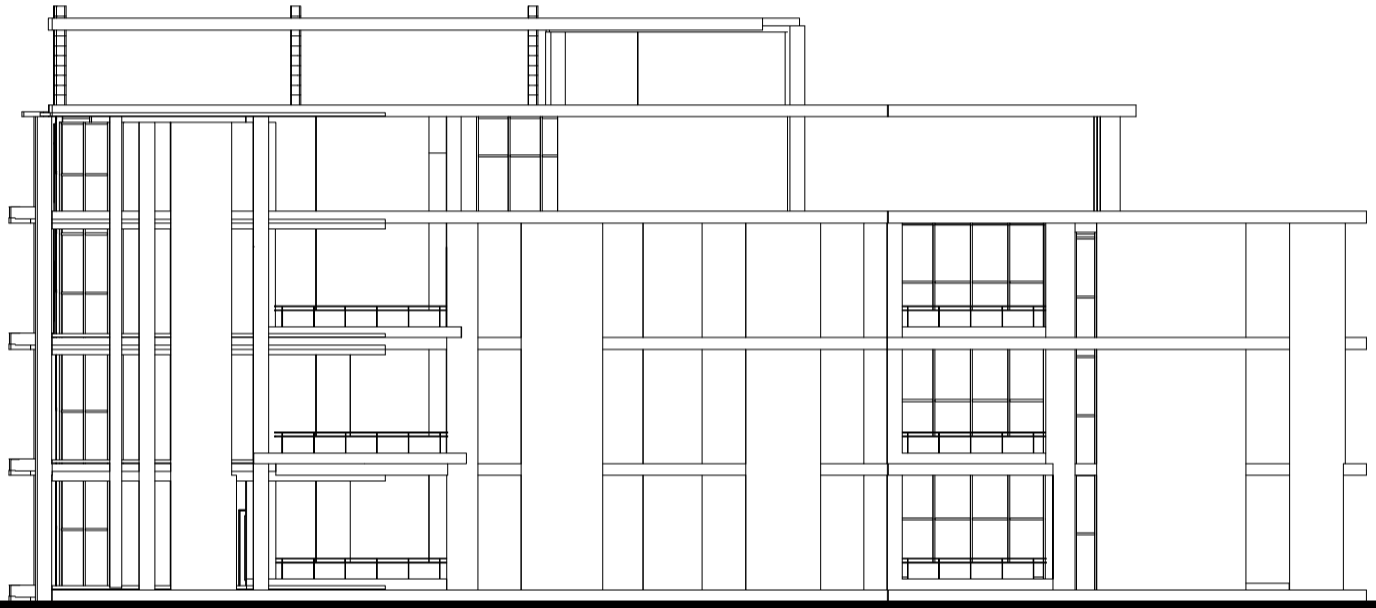
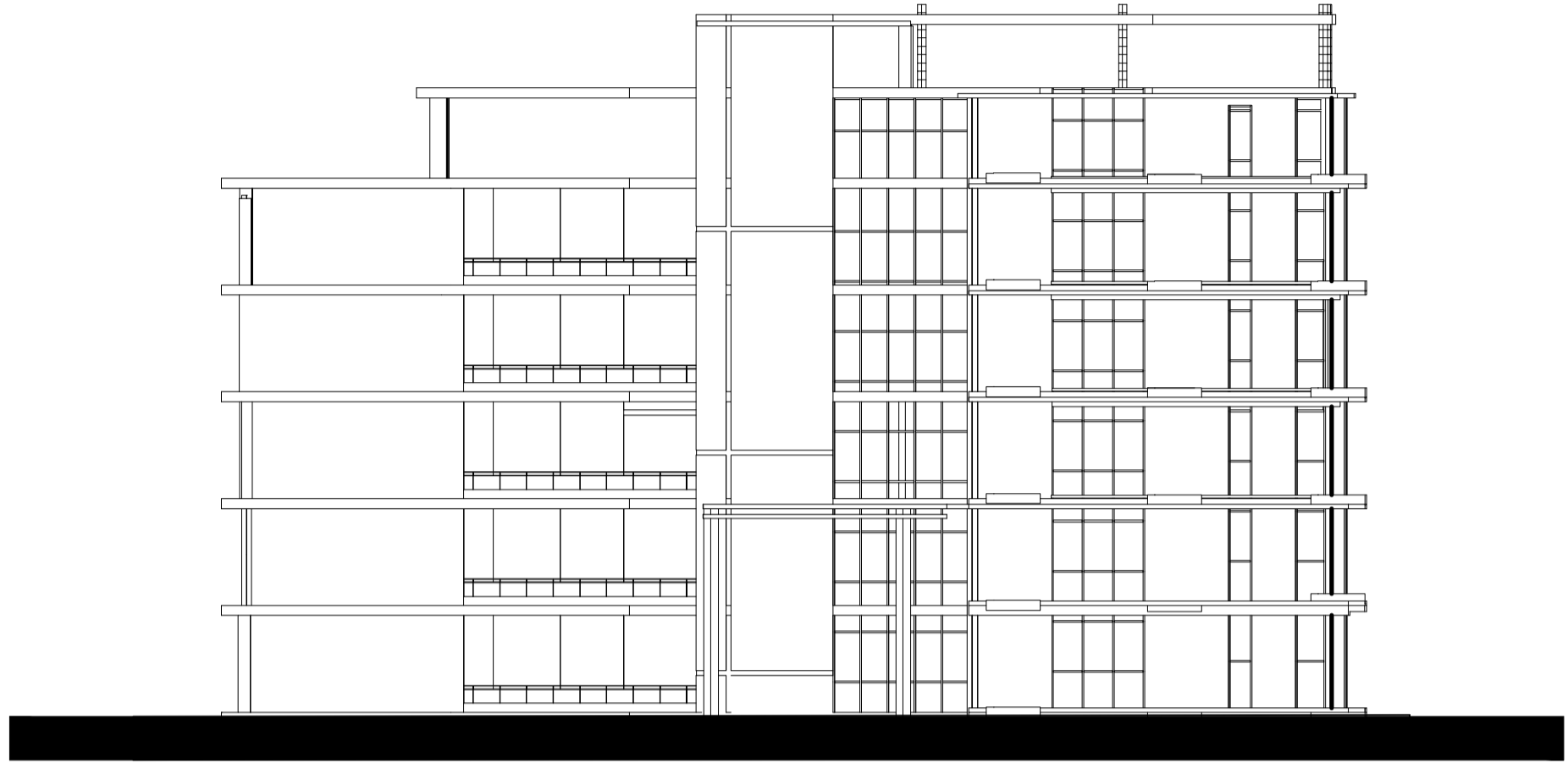

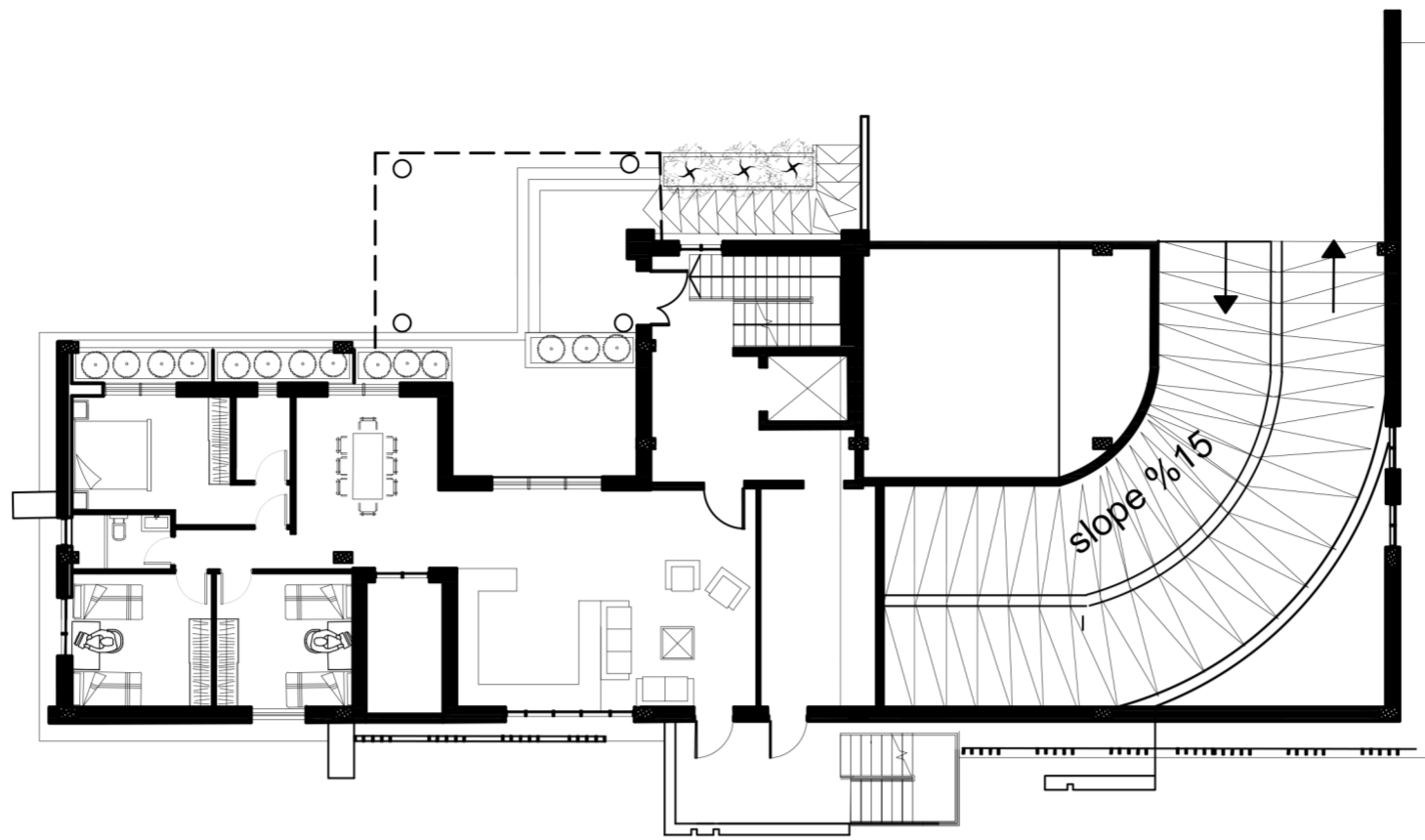

Ground Floor Furniture

Scale. 1:200

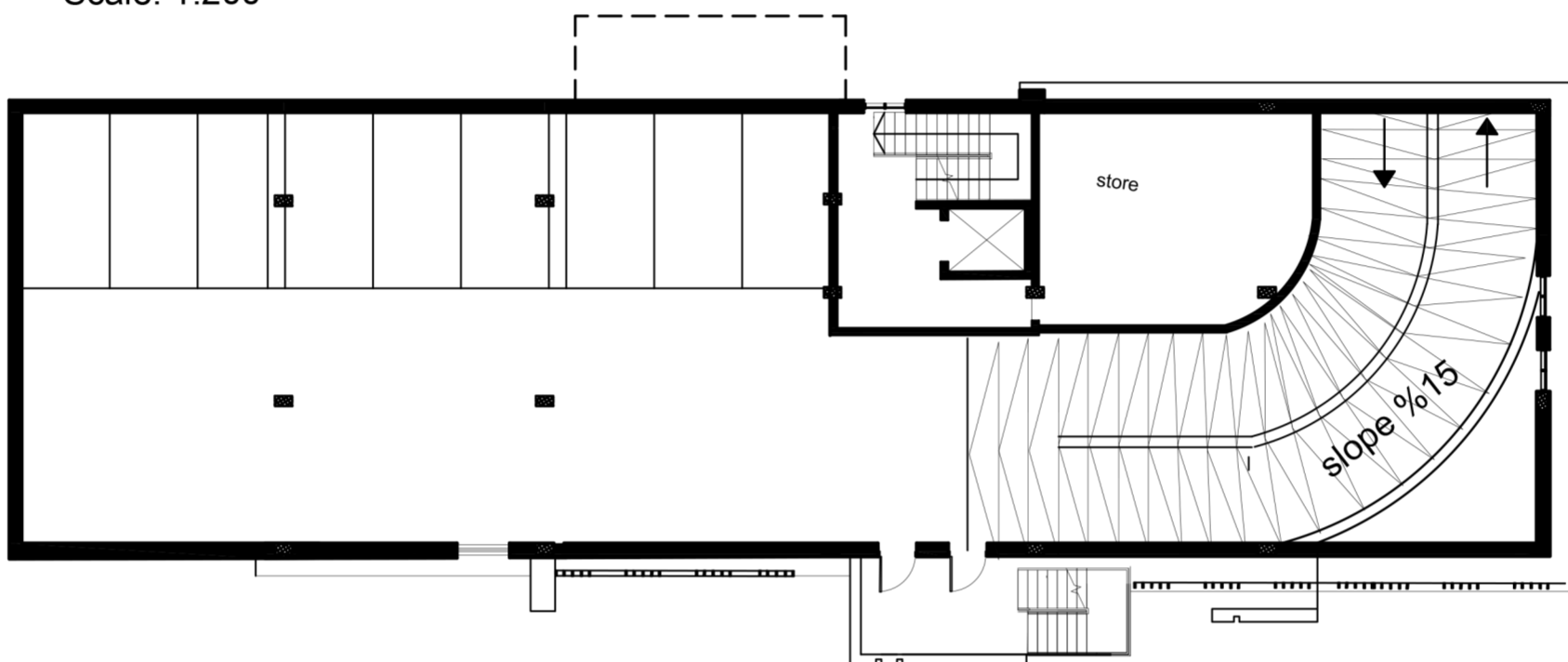

basement 1 Furniture

Scale. 1:200

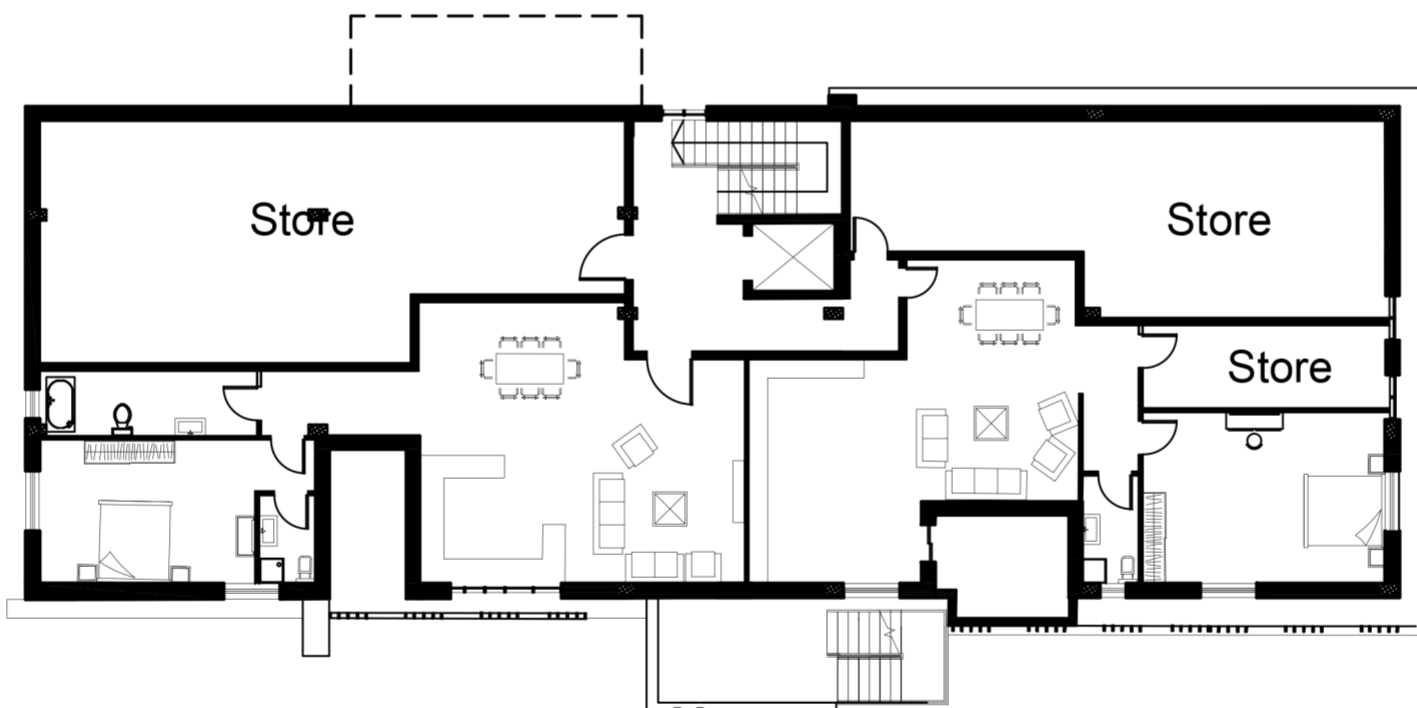

basement 2 Furniture

Scale. 1:200

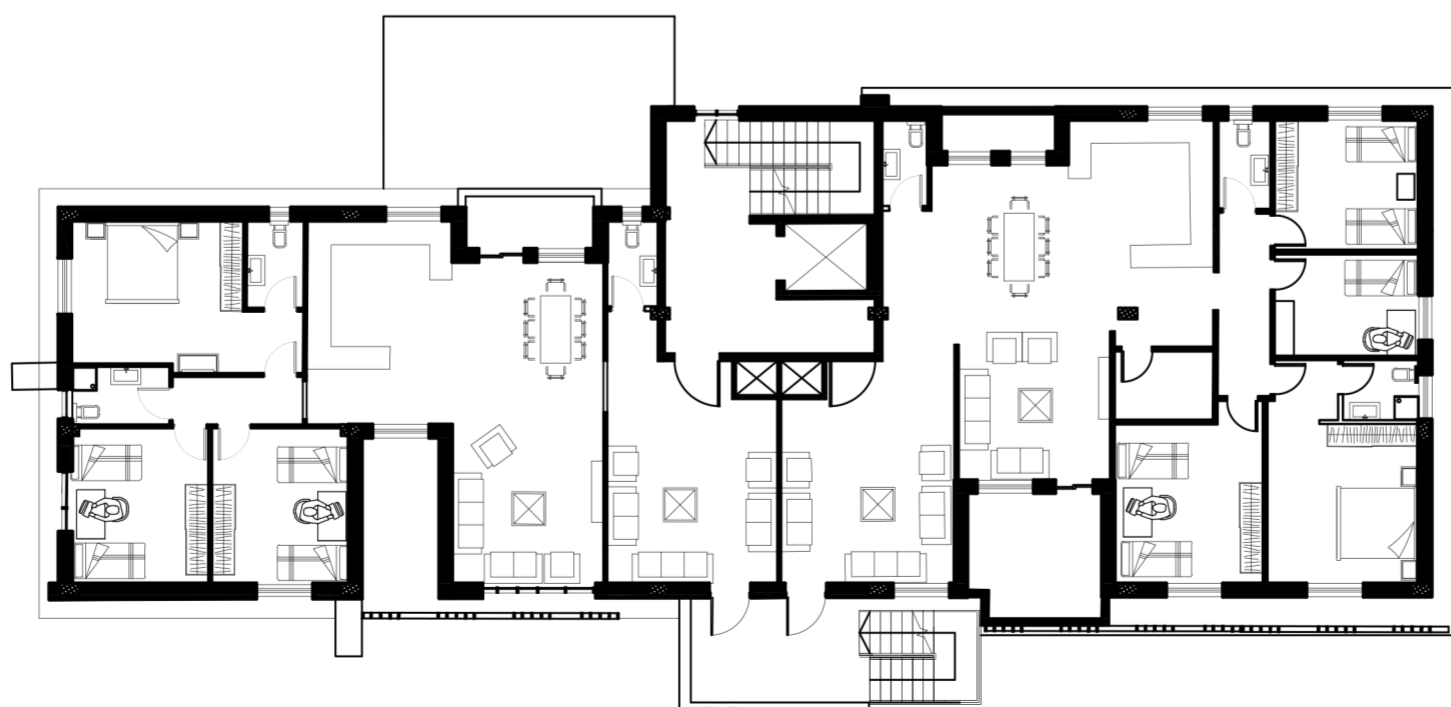

first Floor Furniture

Scale. 1:200



PRODUCED BY AN AUTODESK STUDENT VERSION

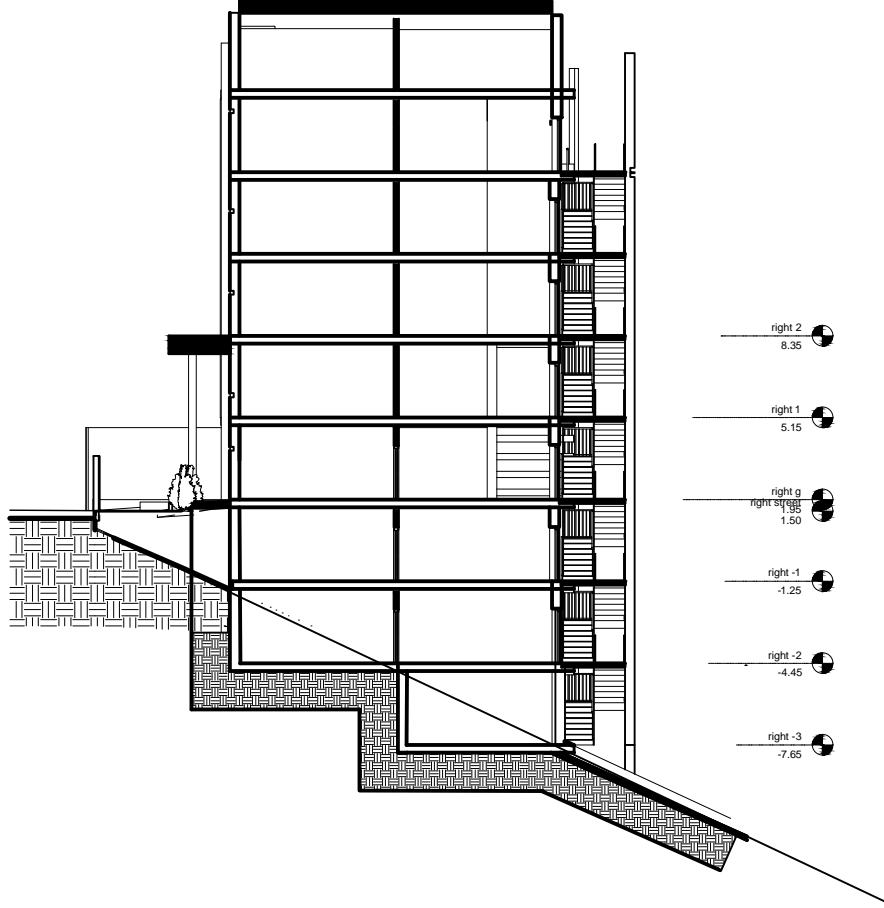

PRODUCED BY AN AUTODESK STUDENT VERSION

PRODUCED BY AN AUTODESK STUDENT VERSION

PRODUCED BY AN AUTODESK STUDENT VERSION

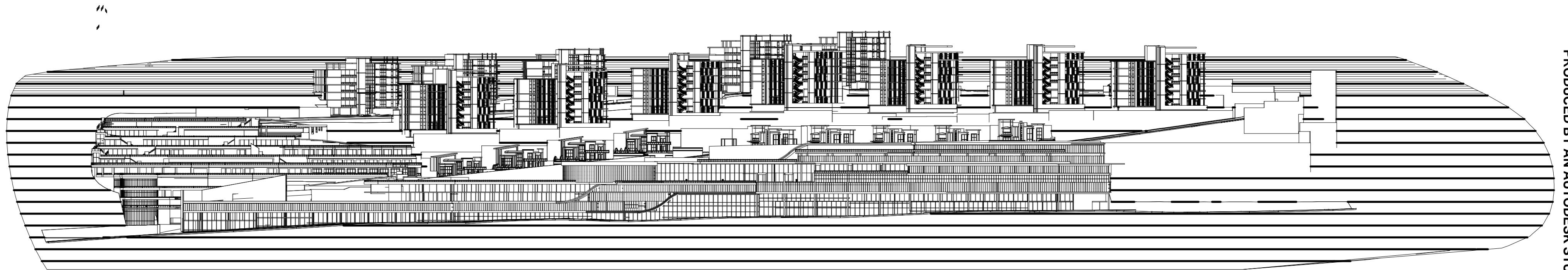

Southwest Elevation'

Scale 1-100

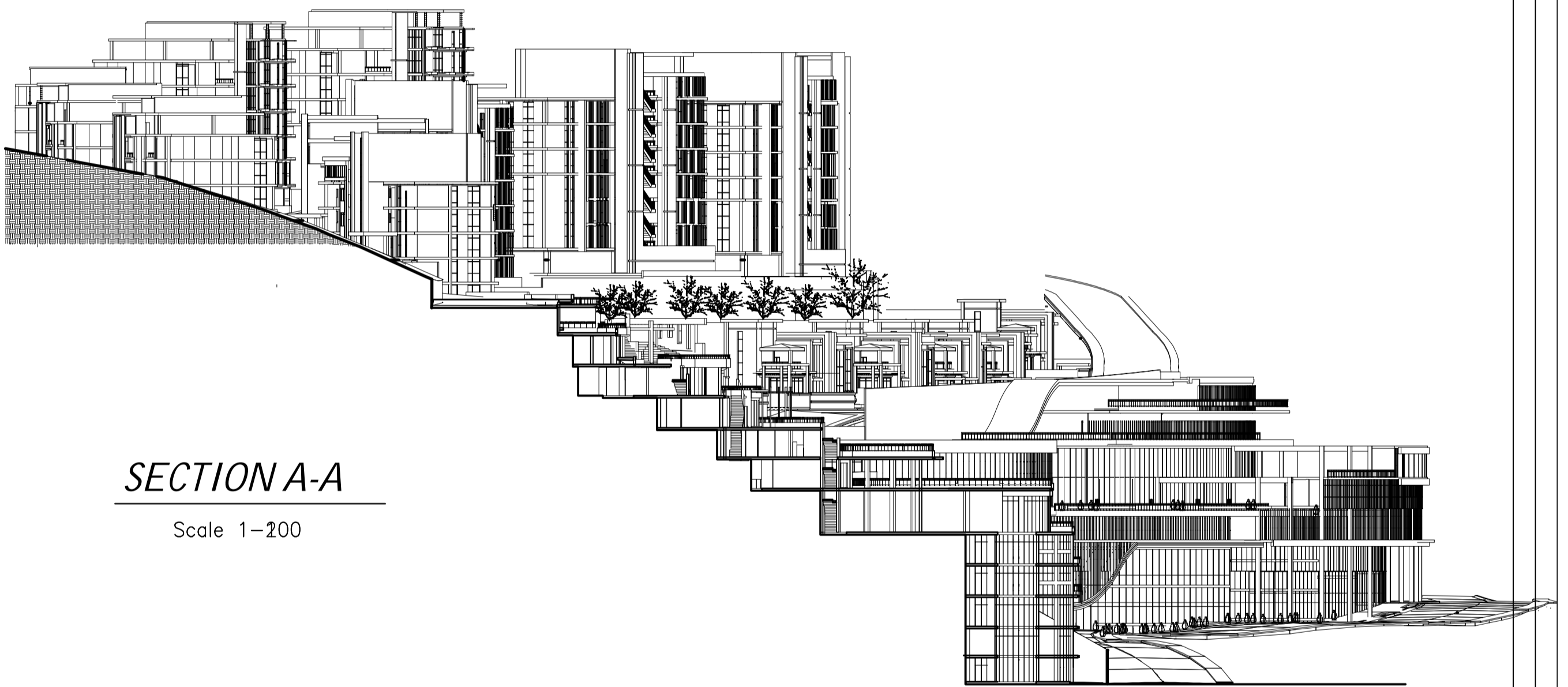

SECTION A-A

Scale 1-200

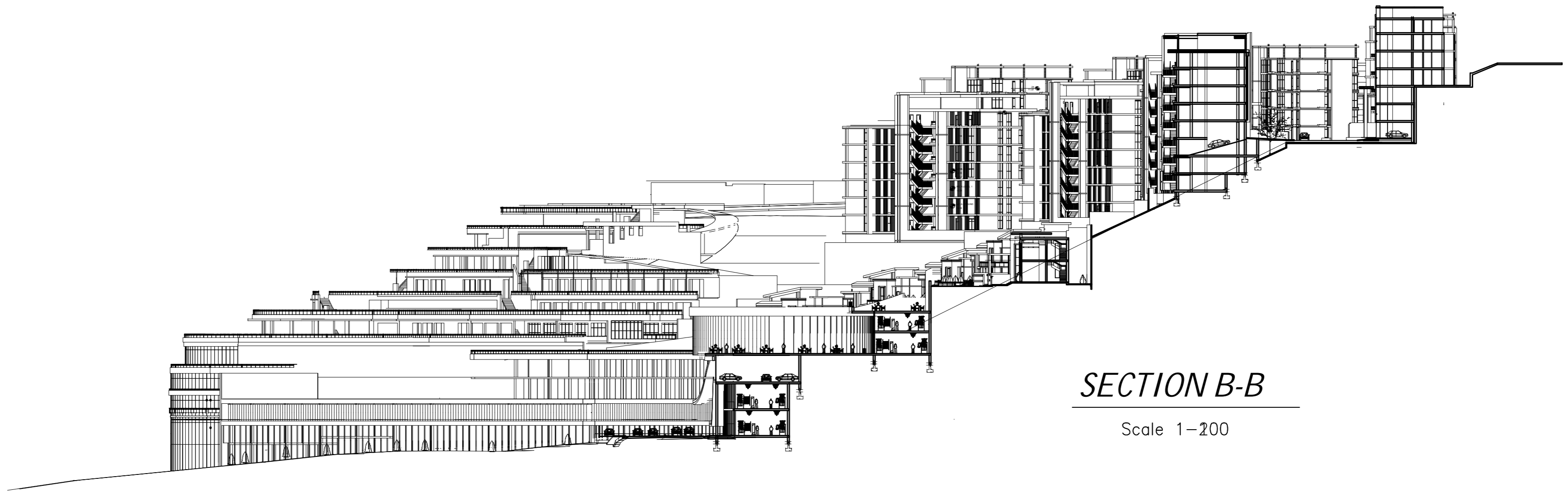

SECTION B-B

Scale 1-200



Northwest Elevation'
Scale 1-100

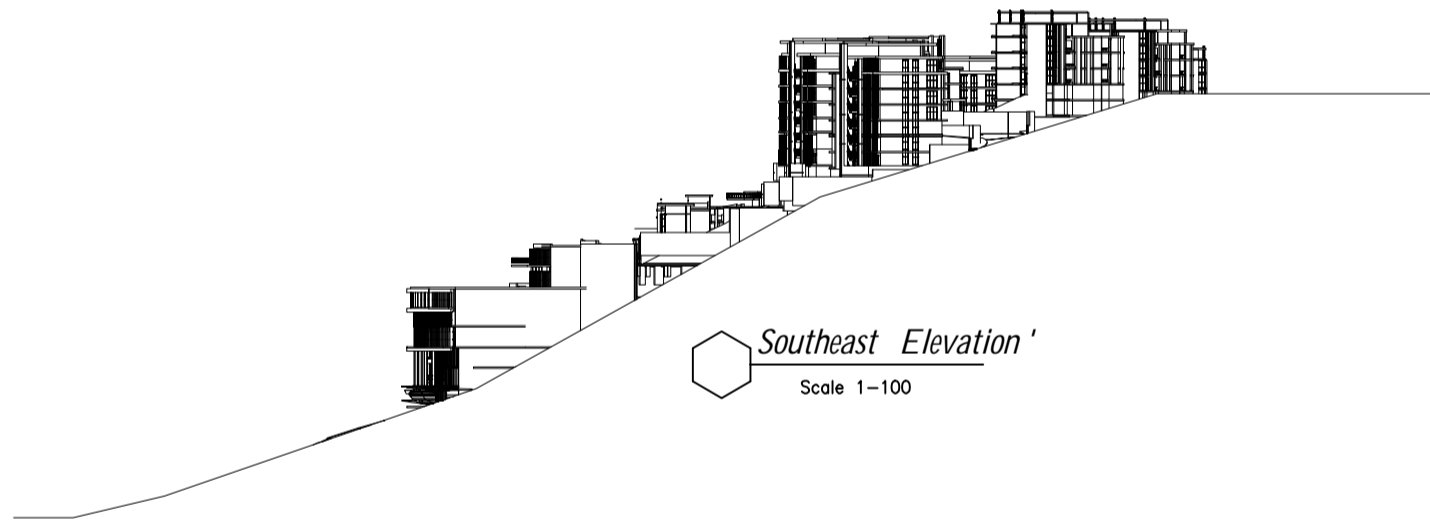

Southeast Elevation'
Scale 1-100

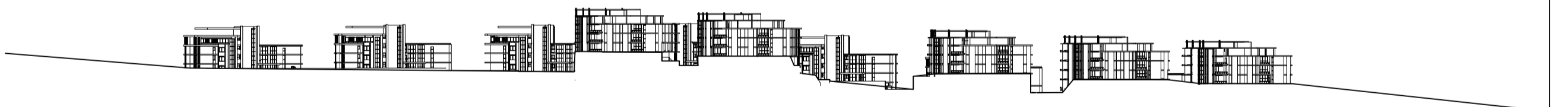

northeast Elevation'
Scale 1-100



Southwest Elevation

Scale 1-100

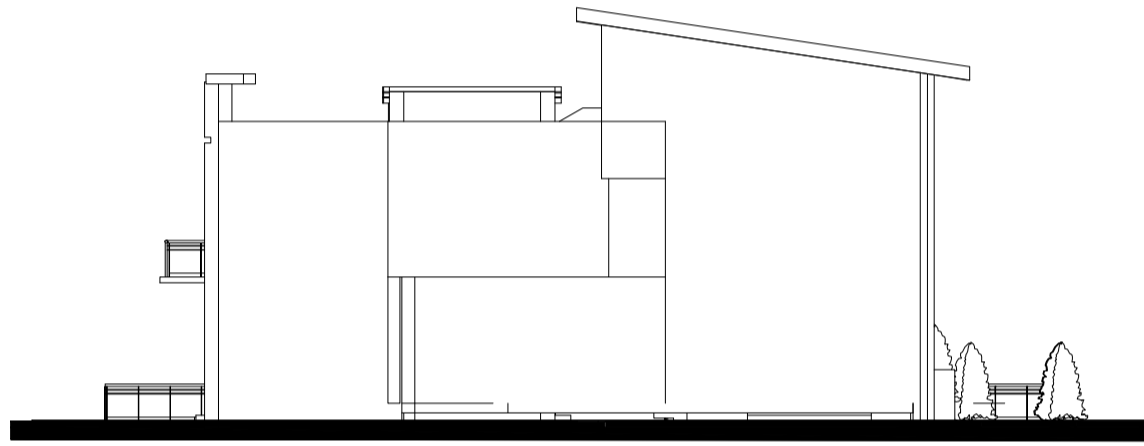

 *northeast Elevation*

Scale 1-100

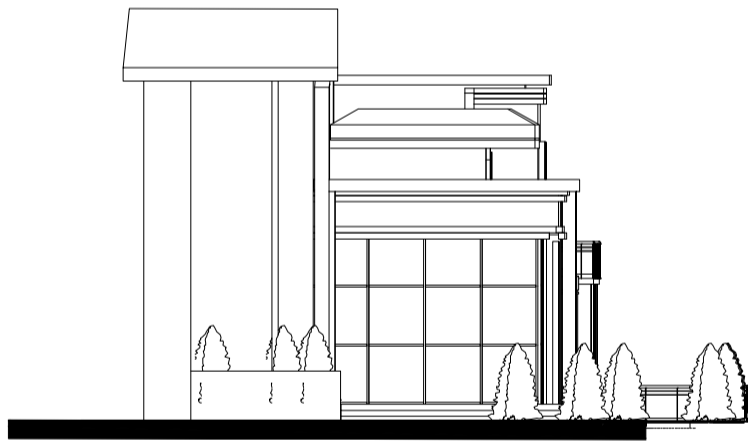

 *Northwest Elevation*

Scale 1-100

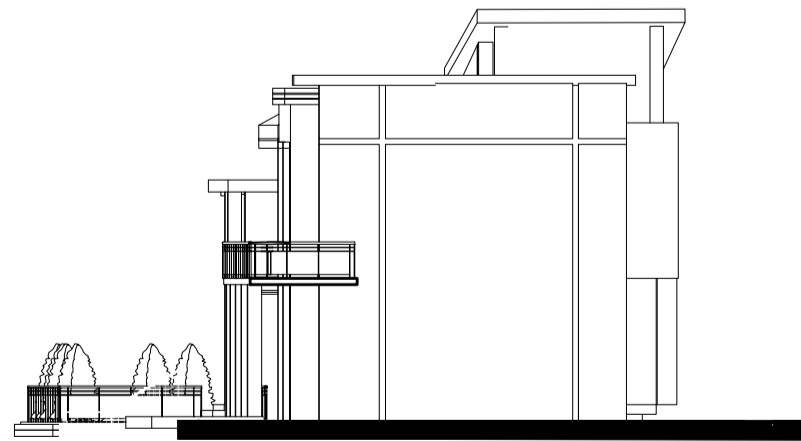

 *Southeast Elevation*

Scale 1-100

PRODUCED BY AN AUTODESK STUDENT VERSION

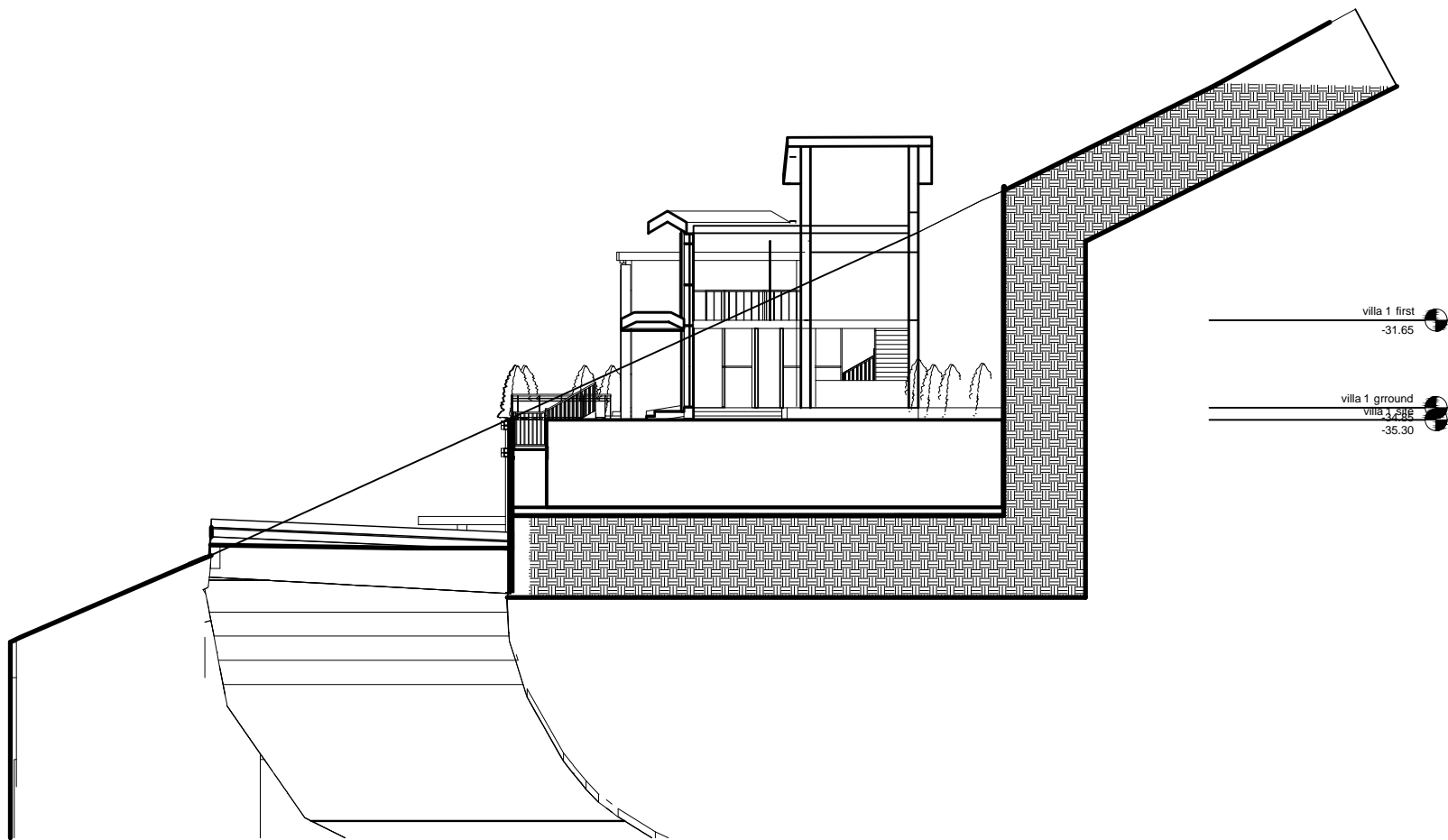

PRODUCED BY AN AUTODESK STUDENT VERSION

PRODUCED BY AN AUTODESK STUDENT VERSION

PRODUCED BY AN AUTODESK STUDENT VERSION

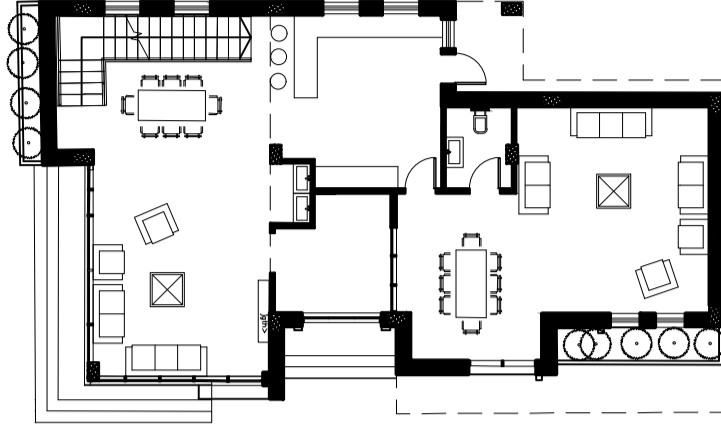

Ground Floor Furniture
Scale: 1:100

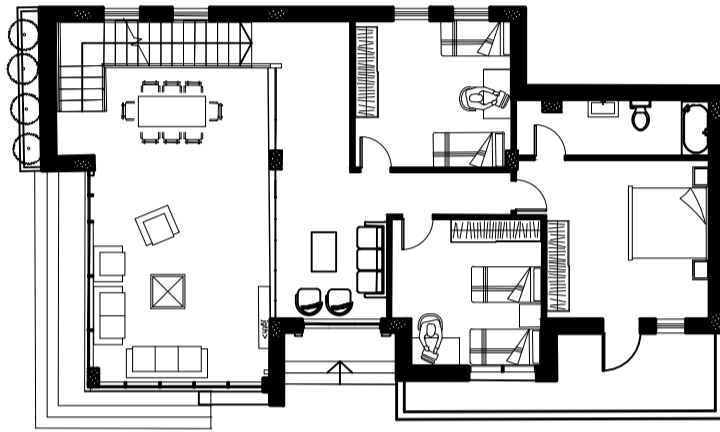

First Floor Furniture
Scale: 1:100

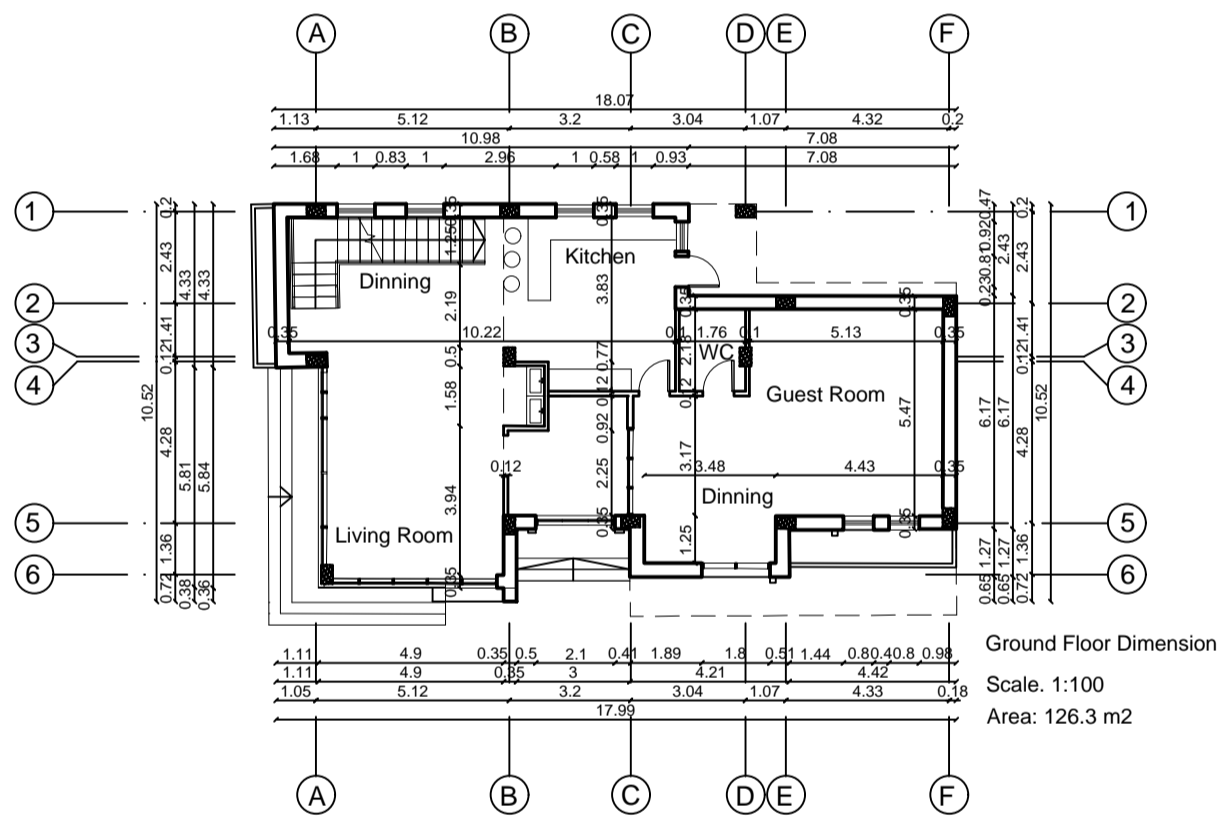

Ground Floor Dimension
Scale: 1:100
Area: 126.3 m2

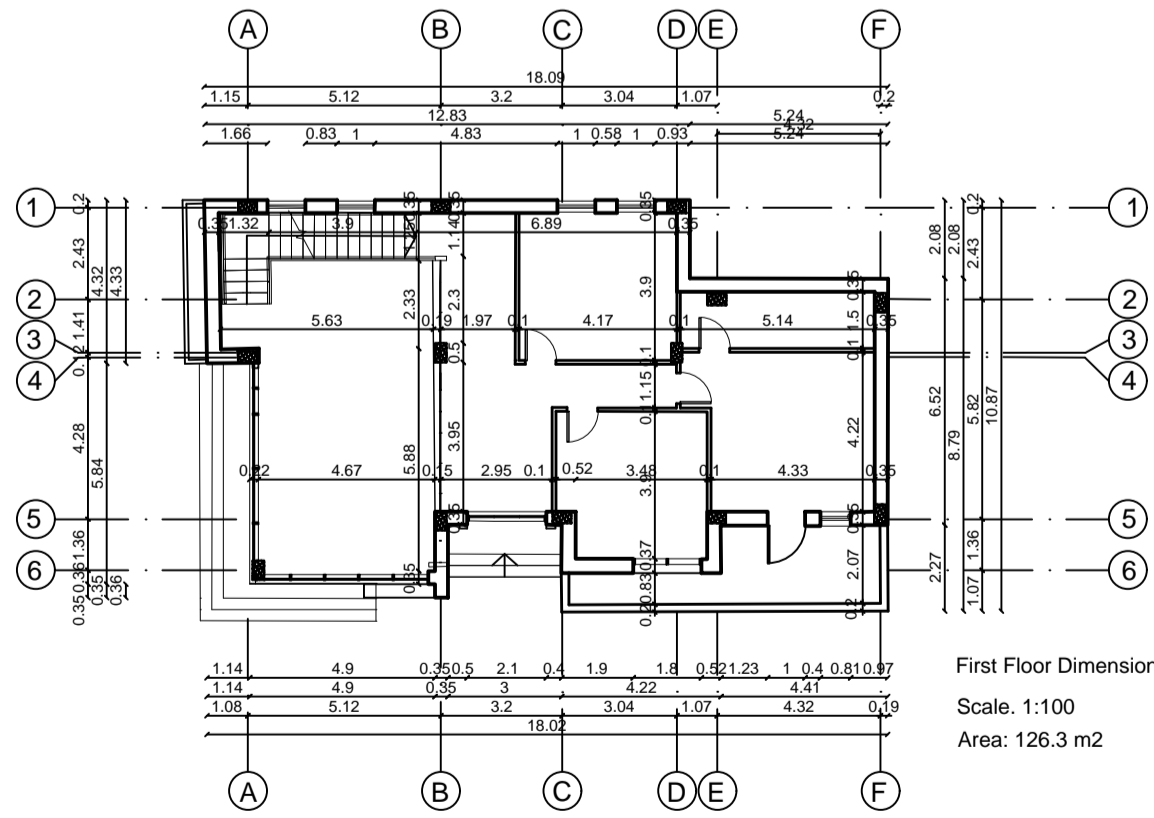

First Floor Dimension
Scale: 1:100
Area: 126.3 m2

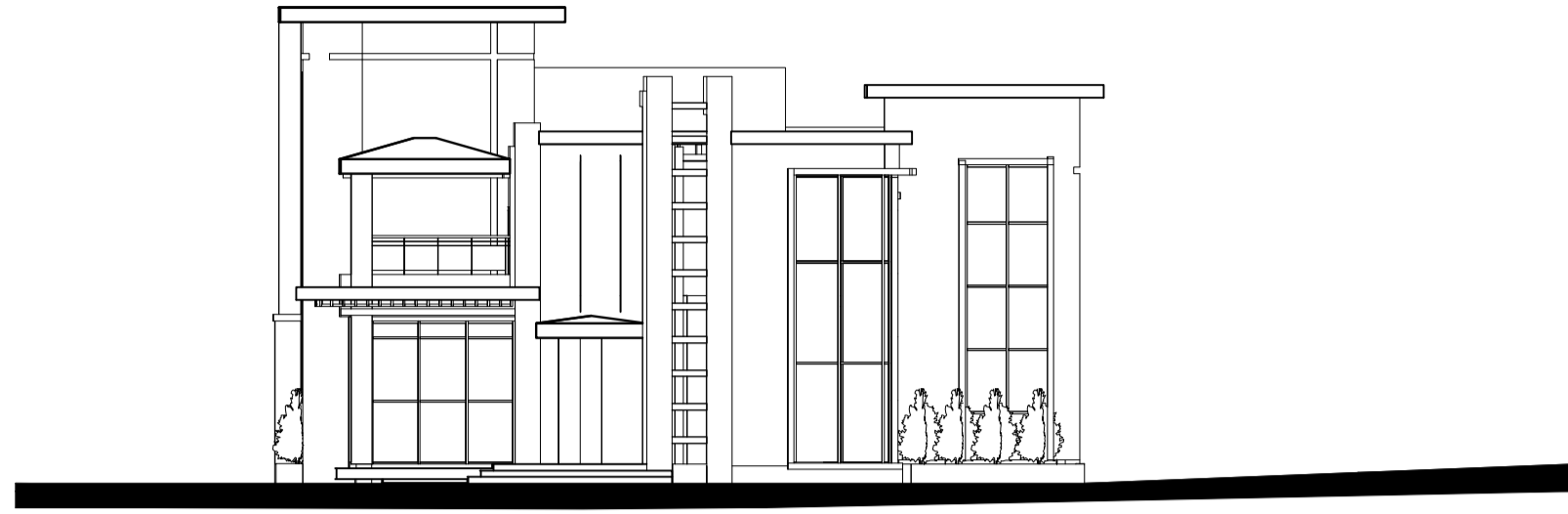

 *Southwest Elevation* '
 Scale 1-100

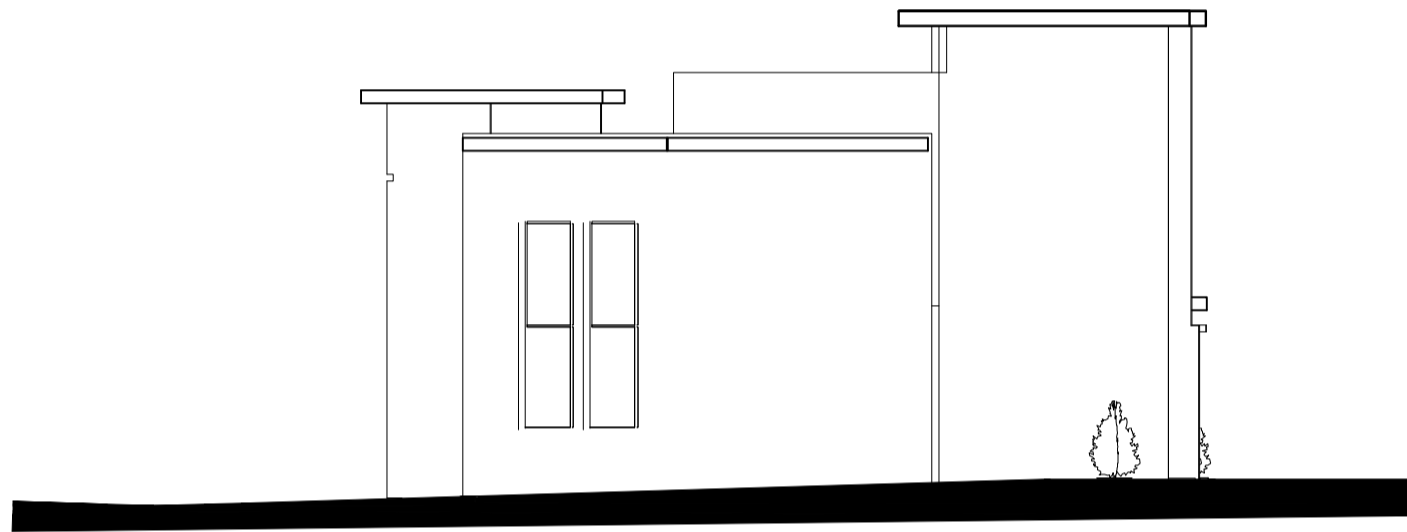

 *northeast Elevation* '
 Scale 1-100

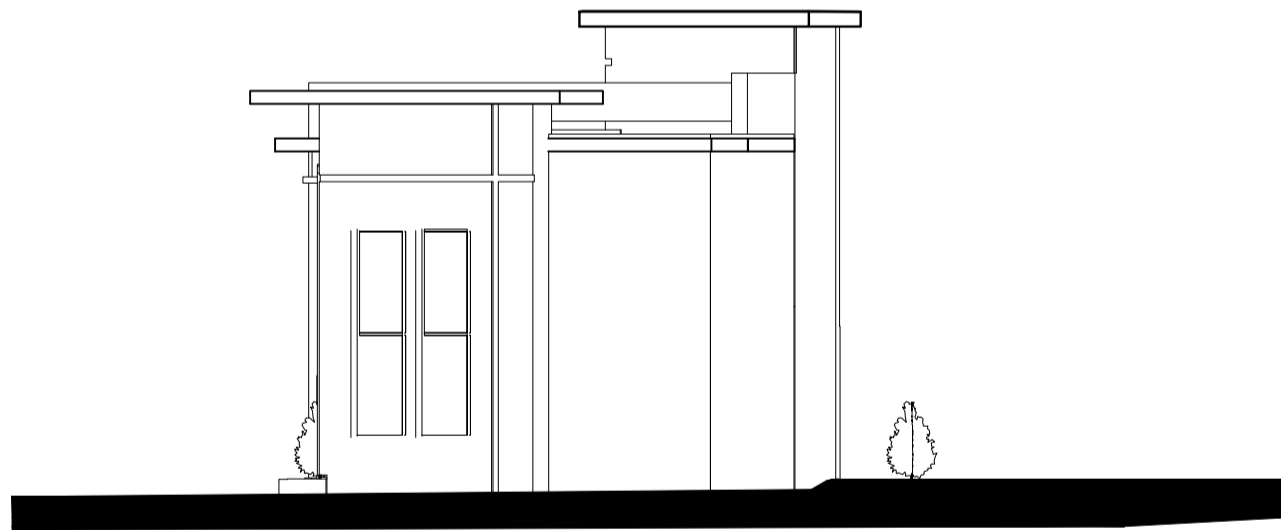

 *Southeast Elevation* '
 Scale 1-100

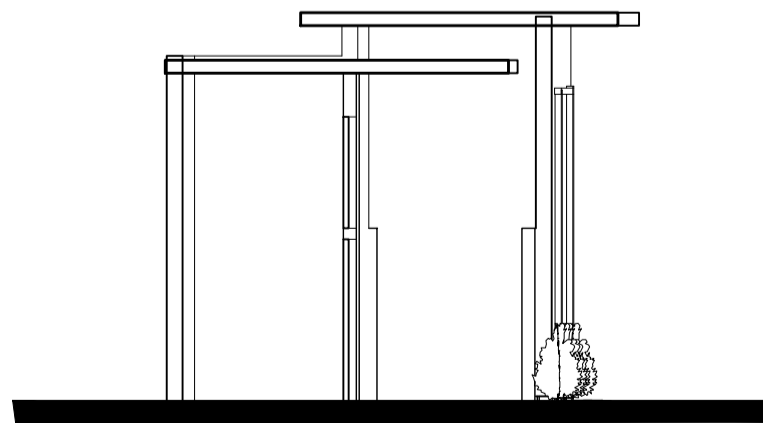

 *Northwest Elevation* '
 Scale 1-100

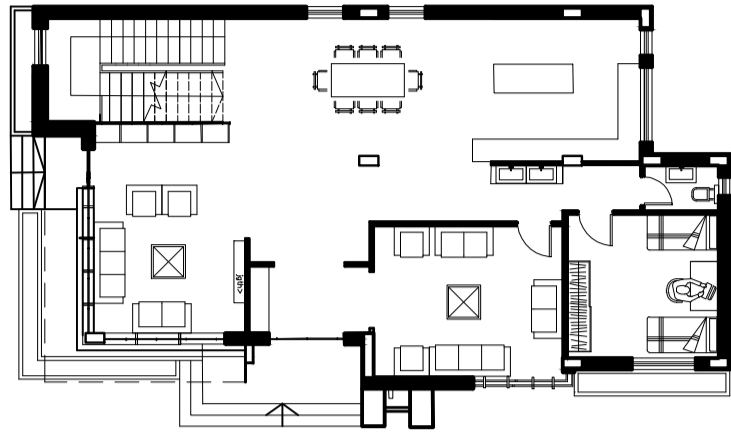

Ground Floor Furniture
Scale: 1:200

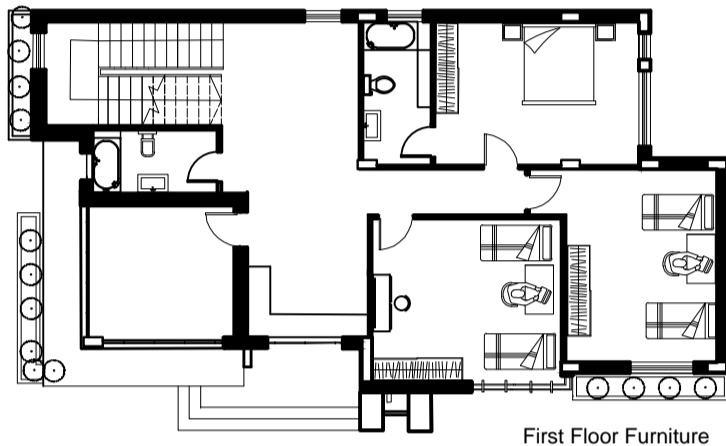

First Floor Furniture
Scale: 1:200

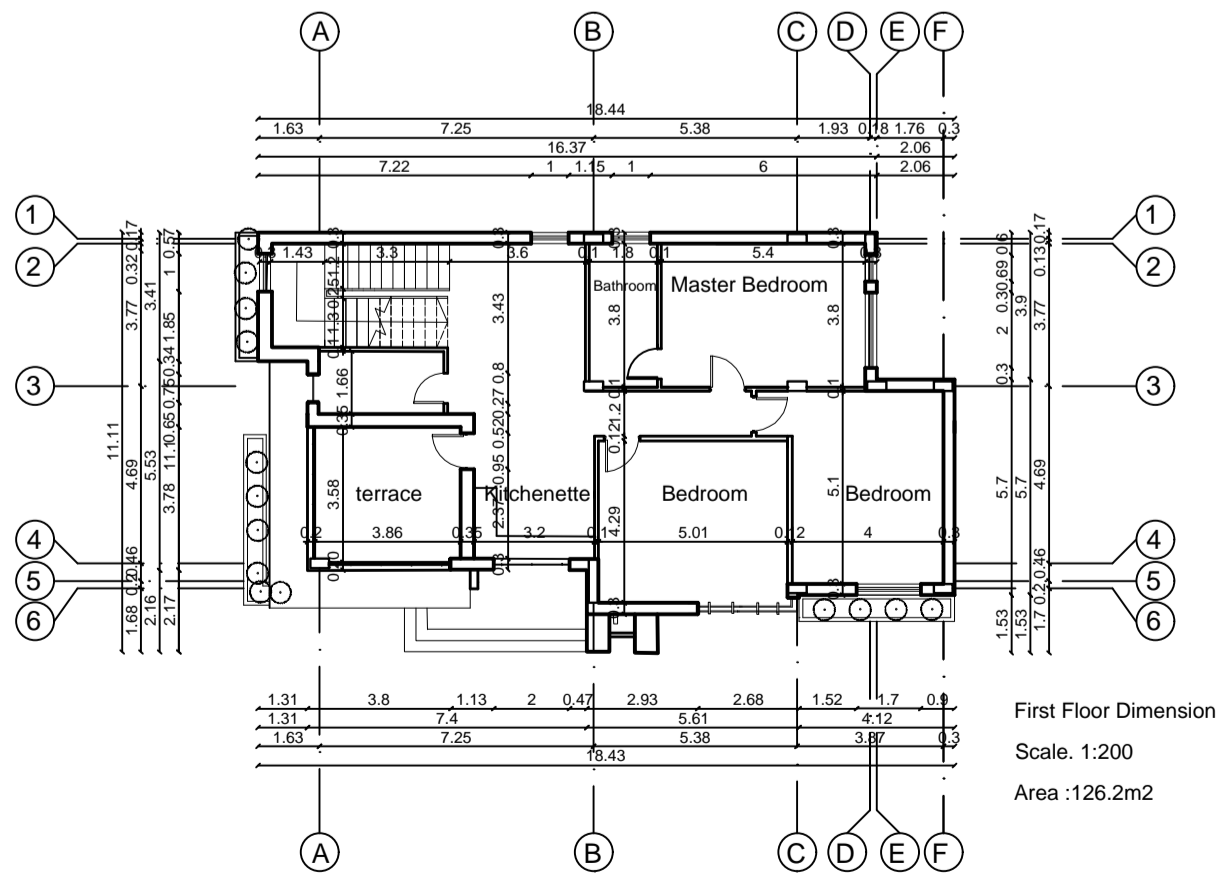
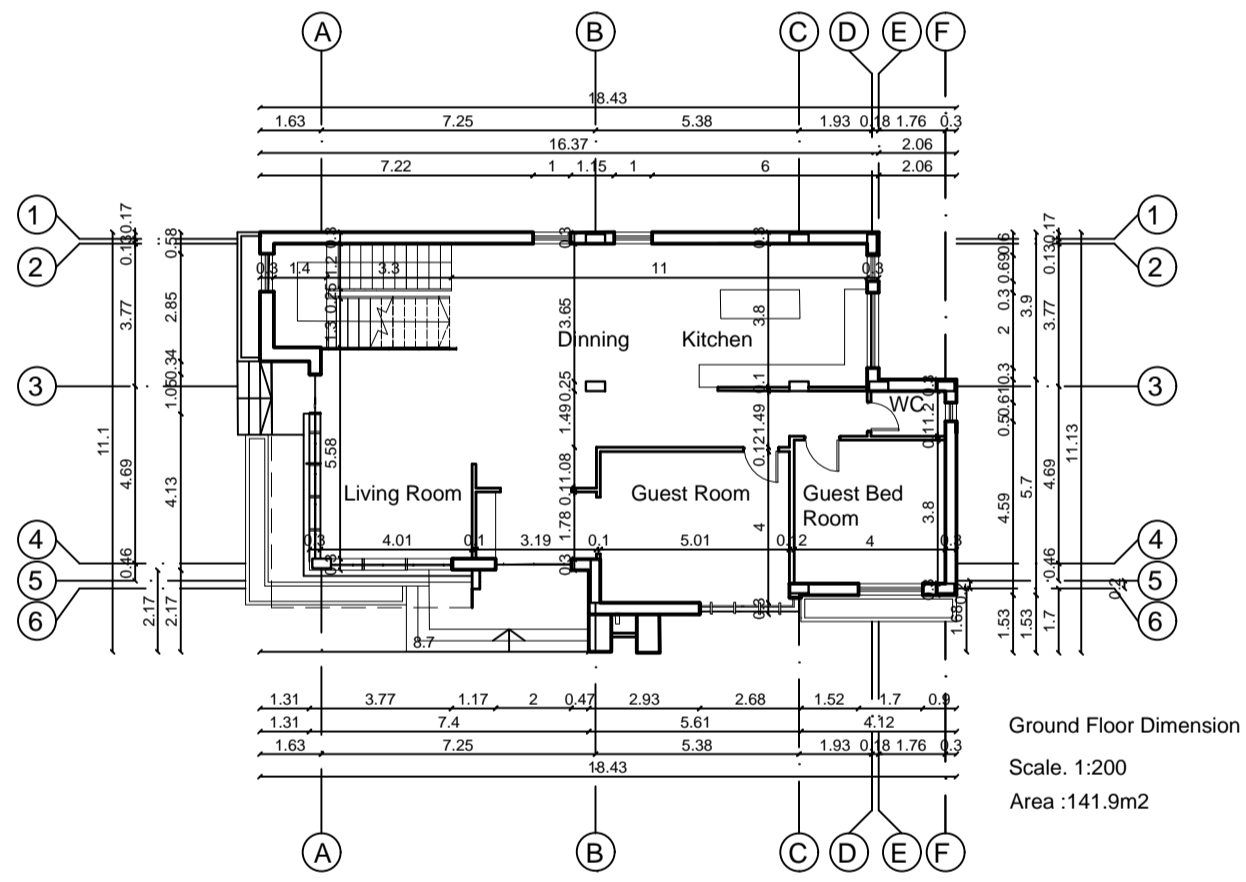

SITE ANALYSIS OF THE PROJECT

The project area is located in the north of the city of Hail, in the north of Hail, and it is connected to an area of a future urban extension in the center of Hail, which makes it one of the best and is bordered to the south by the village of Hail, and to the north by the city of Hail, and to the south by the city of Hail.

The project location



Accessibility to the project site



The area can be accessed through a number of surrounding roads. There is an access road from Hail, Hail, and Hail with a width of 24 meters, which leads to a bypass road. There are also access roads from the city of Hail and the town of Bait Khatib (Hail, Hail) with a width of 12 meters. The road starts to the site is a 24m street with a width of 24 meters.



The analysis of the project site



The project site is located in a suburban area with a population of about 30% of the surrounding area. The area is predominantly residential, with the proportion of housing in it is about 60%, while the commercial area is about 10%, and the remaining percentage is made of green areas (high-value green areas).

The adjacent commercial centres



The area is located in a suburban area, and it is connected to an area of a future urban extension in the center of Hail, which makes it one of the best and is bordered to the south by the village of Hail, and to the north by the city of Hail, and to the south by the city of Hail.

Some photos of the project area



land marks map



3d shot



3d shot

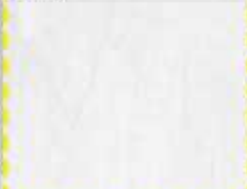

Solid and Void map



Classification of adjacent lands



Sun & wind map

The sun and wind map shows the orientation of the project site and the surrounding urban environment. It highlights the main roads and the project location.



some adjacent sites

The area is located in a suburban area, and it is connected to an area of a future urban extension in the center of Hail, which makes it one of the best and is bordered to the south by the village of Hail, and to the north by the city of Hail, and to the south by the city of Hail.



contour map

The contour map shows the topography of the project area, highlighting the main roads and the project location.



view map

The view map shows the view from the project site, highlighting the main roads and the project location.

Classification of adjacent buildings



The heights of adjacent buildings



The heights of adjacent buildings map shows the heights of the buildings in the project area, highlighting the main roads and the project location.