

# PROJECT INDEX

## LIST OF DRAWINGS

<b>A00</b>	<b>Project Index</b>
<b>A01</b>	<b>Site Plan</b>
<b>A02</b>	<b>Basement 3th &amp; 4th Floor dimension plan</b>
<b>A03</b>	<b>Basement First dimension plan</b>
<b>A04</b>	<b>Ground Floor Dimensions Plan</b>
<b>A05</b>	<b>First Floor Dimensions Plan</b>
<b>A06</b>	<b>Second Floor Dimensions Plan</b>
<b>A07</b>	<b>Third Floor Dimensions Plan</b>
<b>A08</b>	<b>Fourth Floor Dimensions Plan</b>
<b>A09</b>	<b>Five Floor Dimensions Plan</b>
<b>A10</b>	<b>Basement 3th &amp; 4th Floor Furniture plan</b>
<b>A11</b>	<b>Basement First Furniture plan</b>
<b>A12</b>	<b>Ground Floor Furniture Plan</b>
<b>A13</b>	<b>First Floor Furniture Plan</b>
<b>A14</b>	<b>Second Floor Furniture Plan</b>
<b>A15</b>	<b>Third Floor Furniture Plan</b>
<b>A16</b>	<b>Fourth Floor Furniture Plan</b>
<b>A17</b>	<b>Five Floor Furniture Plan</b>
<b>A18</b>	<b>South Elevation</b>

<b>A19</b>	<b>South West Elevation</b>
<b>A20</b>	<b>North Elevations</b>
<b>A21</b>	<b>East Elevation</b>
<b>A22</b>	<b>WEST Elevation</b>
<b>A23</b>	<b>Section A-A</b>
<b>A24</b>	<b>Section B-B</b>
<b>S01</b>	<b>Design Requirments</b>
<b>S(02-S03)</b>	<b>Columns Center Plan(قريزن غلا)</b>
<b>S (04-6A)</b>	<b>isolated footing Detail's</b>
<b>S (6A-7)</b>	<b>Combined footing details</b>
<b>S (8-11)</b>	<b>Mat footing</b>
<b>S12</b>	<b>Strip footing &amp;basement wall</b>
<b>S (13-17)</b>	<b>Columns details(sections)</b>
<b>S (18-23)</b>	<b>Columns details(elevation)</b>
<b>S (24-34)</b>	<b>Shear wall's Reinforcement Detail's</b>
<b>S(35-S36)</b>	<b>Stair's Reinforcement Detail's</b>
<b>S(37-53)</b>	<b>Slab's Reinforcement Detail's</b>
<b>S54</b>	<b>Ramp Reinforcement Detail's</b>
<b>S55-S58</b>	<b>Stirrups Punching Reinforcement Detail's</b>

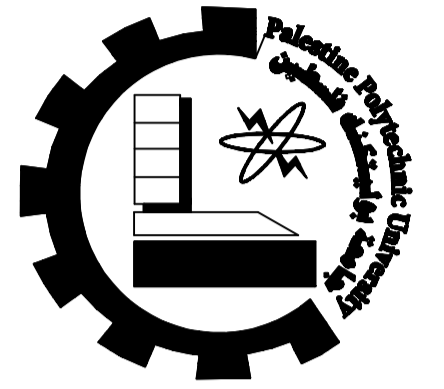

PALESTINE POLYTECHNIC UNIVERSITY  
COLLEGE OF ENGINEERING  
CIVIL & ARCH. ENG. DEPARTMENT  
Architecture ENGINEERING

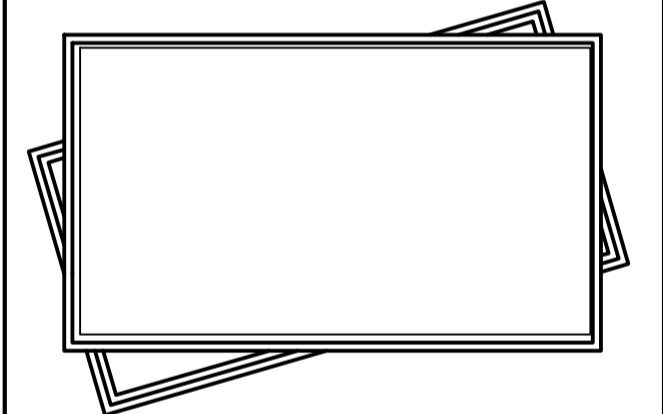

Designed by:  
Natheer Talahmah  
Montaser Qazzaz  
Mohammad Talahmah  
Ammar AL-rjoub

Supervisor:  
Eng. Mona AL-Shaer

Project: Structural Design For  
Proposed  
Commercial Cplx

In:  
ALBERE

Drawing :  
PROJECT INDEX

NO: A(00)

Scale : 1:200 Date : Dec-2019



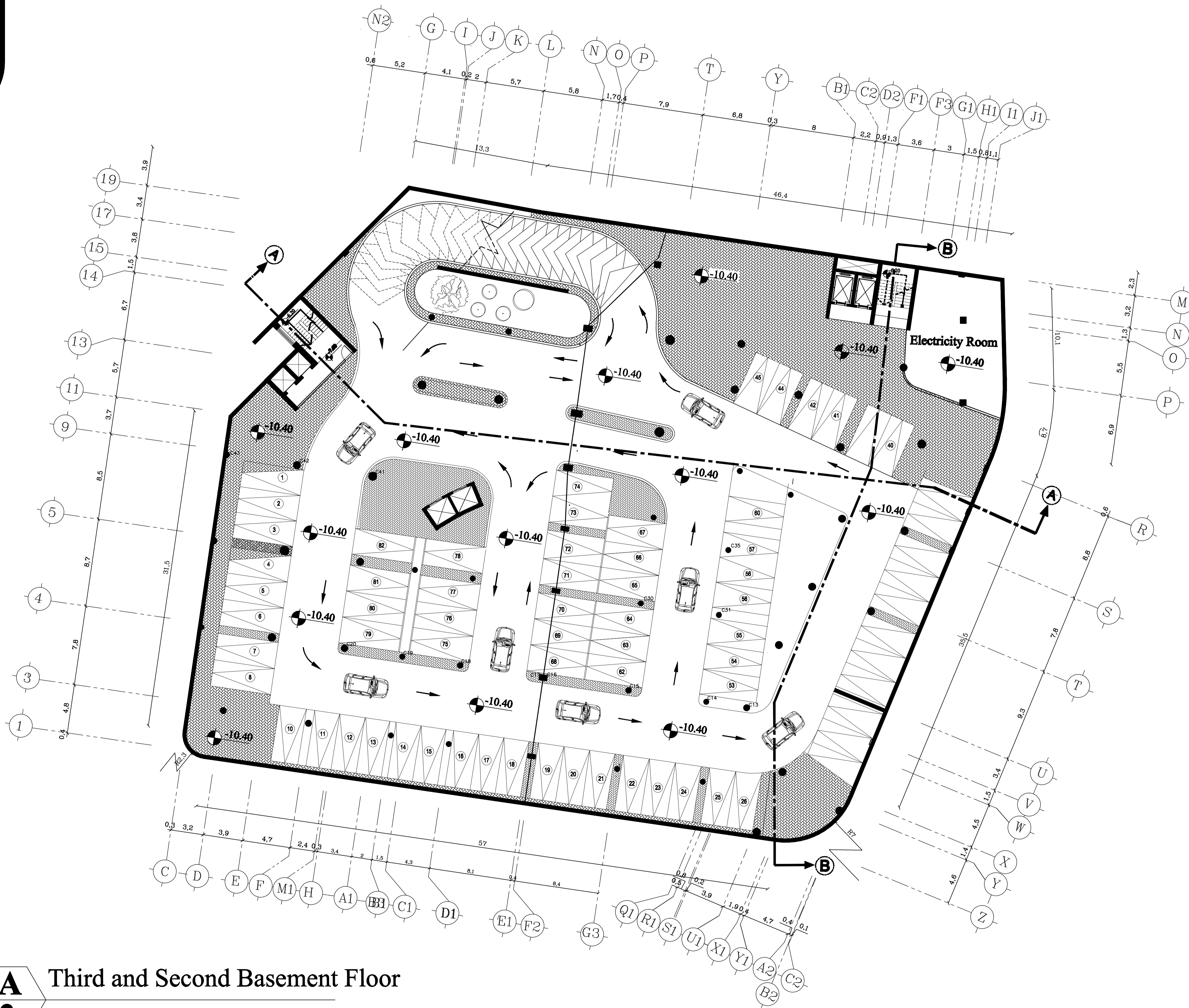
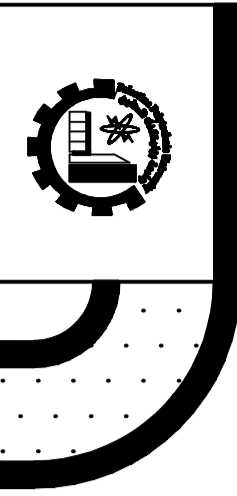

**A** Third and Second Basement Floor  
**2** SCALE 1/200

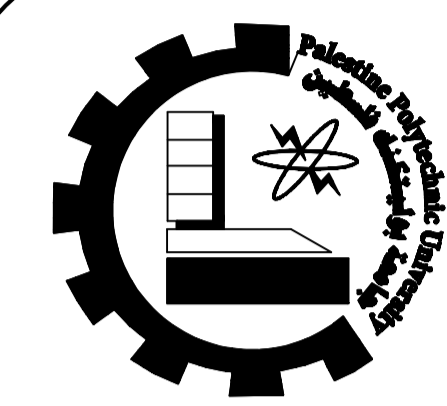

PALESTINE POLYTECHNIC UNIVERSITY  
 COLLEGE OF ENGINEERING  
 CIVIL & ARCH. ENG. DEPARTMENT  
 Architecture ENGINEERING

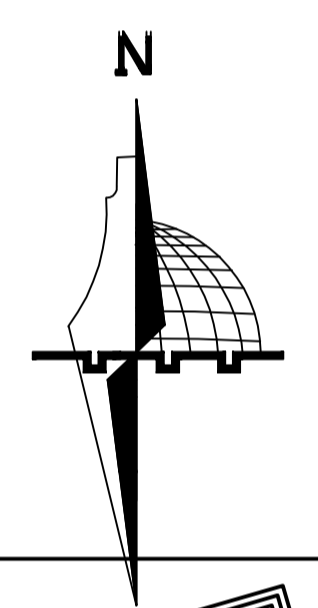

Designed by:  
 Natheer Talahmah  
 Montaser Qazzaz  
 Mohammad Talahmah  
 Ammar AL-rjoub

Supervisor:  
 Eng. Mona AL-Shaar

Project: Structural Design For  
 Proposed  
 Commercial Complex

In:  
 ALBERE

Drawing :  
 Third & Second Basement Floor Dimension

NO: A(02)

Scale : 1:200 Date : Dec-2019

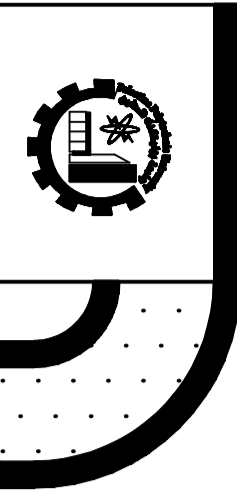

**A** First Basement Floor  
**3** SCALE 1/200

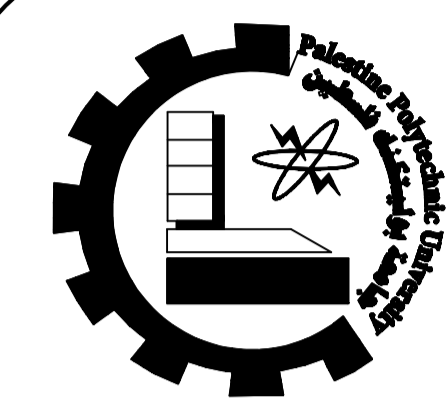

PALESTINE POLYTECHNIC UNIVERSITY  
 COLLEGE OF ENGINEERING  
 CIVIL & ARCH. ENG. DEPARTMENT  
 Architecture ENGINEERING

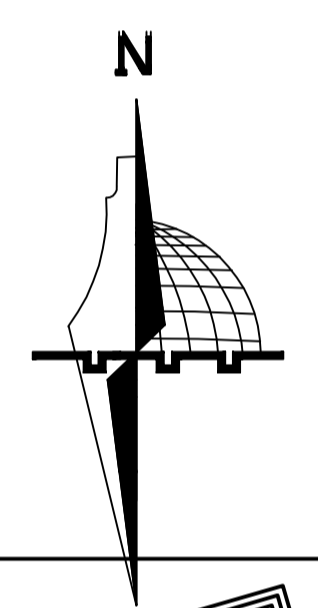

Designed by:  
 Natheer Talahmah  
 Montaser Qazzaz  
 Mohammad Talahmah  
 Ammar AL-rjoub

Supervisor:  
 Eng. Mona AL-Shaar

Project: Structural Design For  
 Proposed  
 Commercial Complex

In:  
 ALBERE

Drawing :  
 First Basement Floor Dimension

NO: A(03)

Scale : 1:200 Date : Dec-2019

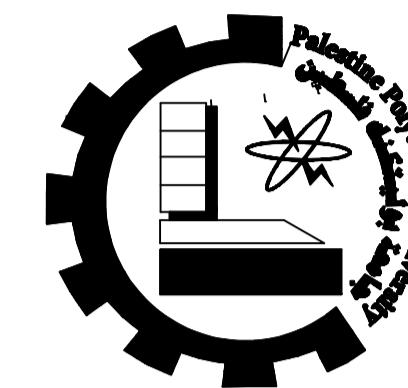
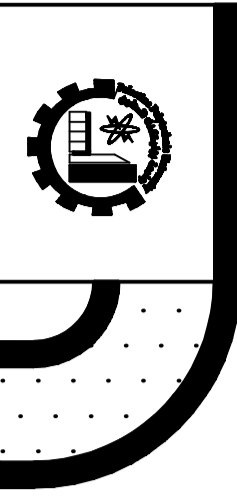

PALESTINE POLYTECHNIC UNIVERSITY  
 COLLEGE OF ENGINEERING  
 CIVIL & ARCH. ENG. DEPARTMENT  
 Architecture ENGINEERING

Designed by:  
 Natheer Talahmah  
 Montaser Qazzaz  
 Mohammad Talahmah  
 Ammar AL-rjoub

Supervisor:  
 Eng. Mona AL-Shaar

Project: Structural Design For  
 Proposed  
 Commercial Complex

In:  
 ALBERE

Drawing :  
 Ground Plan Dimension

NO: A(04)

Scale : 1:200 Date : Dec-2019

Master Ground Plan

A4

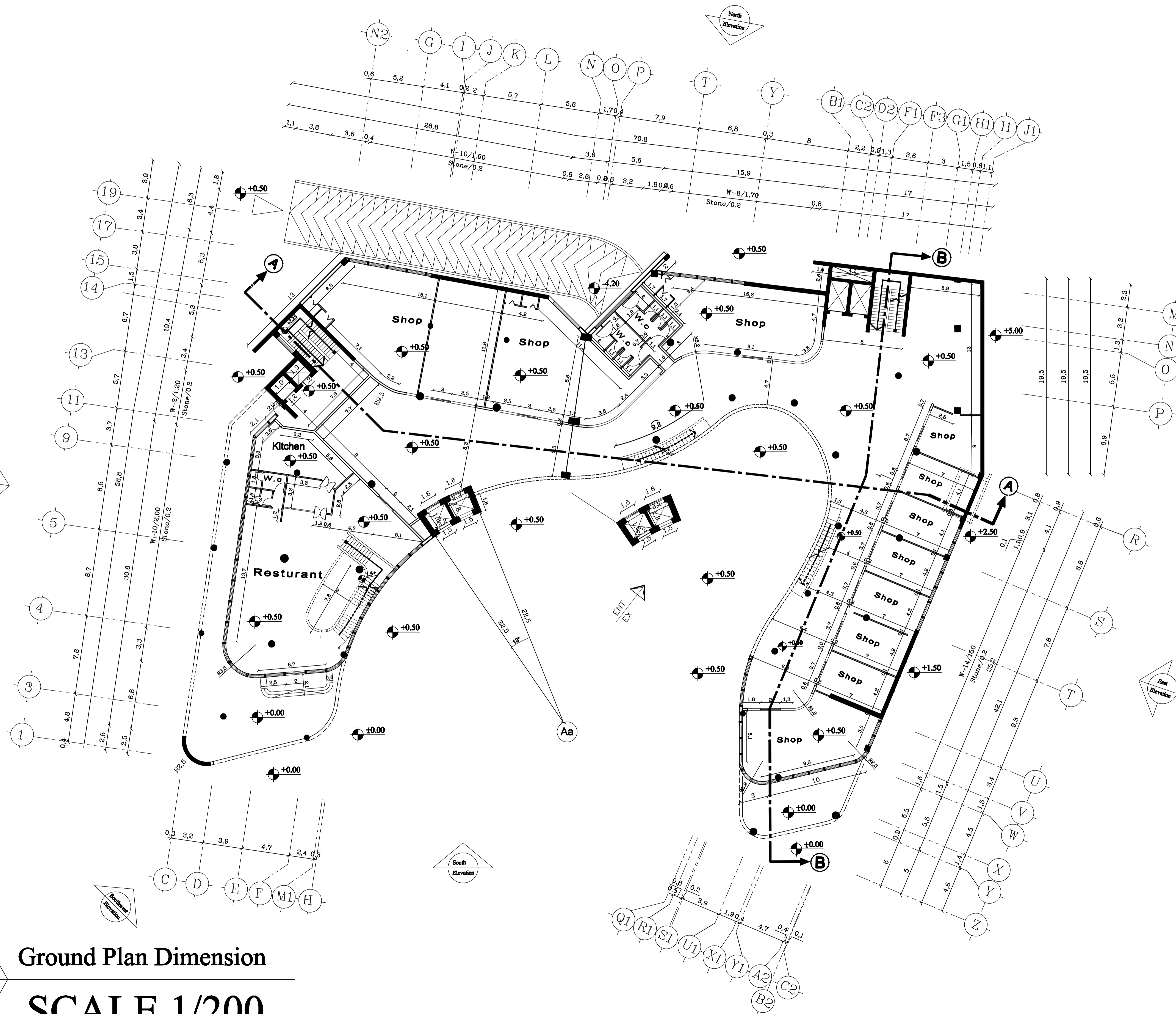

**A**  
**4** Ground Plan Dimension  
**SCALE 1/200**

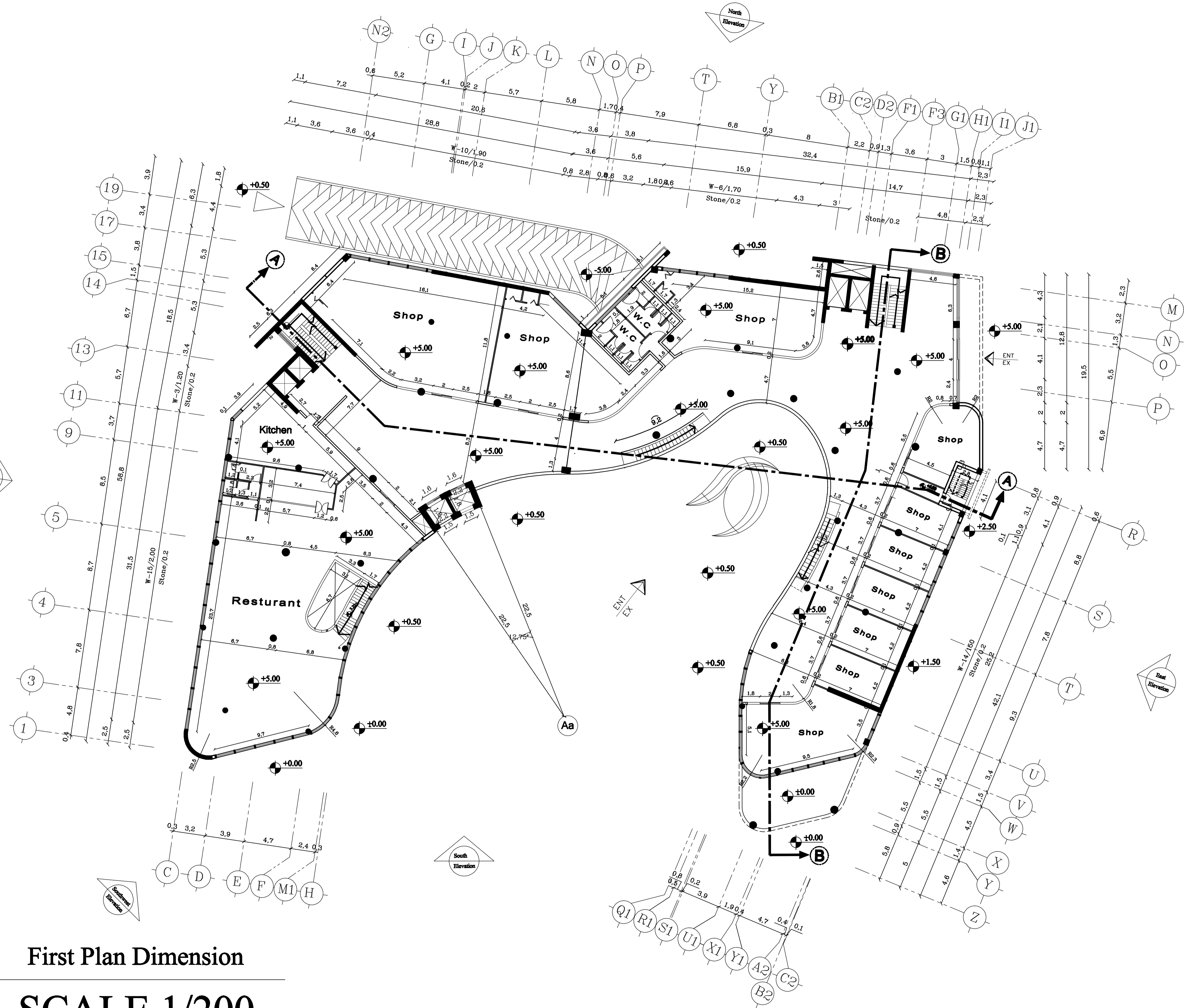
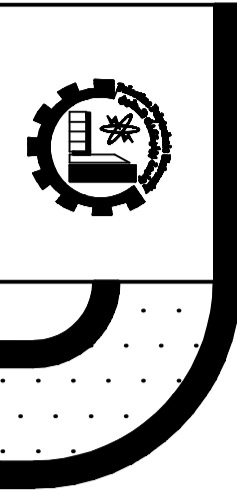

**A**  
**5** First Plan Dimension  
**SCALE 1/200**

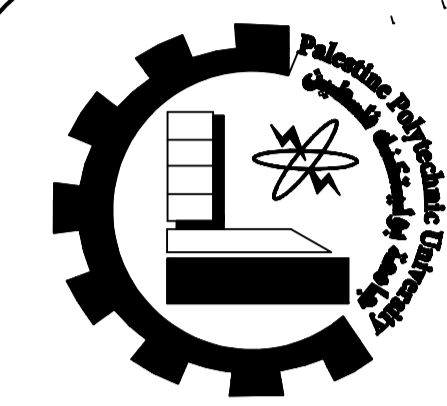

**PALESTINE POLYTECHNIC UNIVERSITY**  
**COLLEGE OF ENGINEERING**  
**CIVIL & ARCH. ENG. DEPARTMENT**  
**Architecture ENGINEERING**

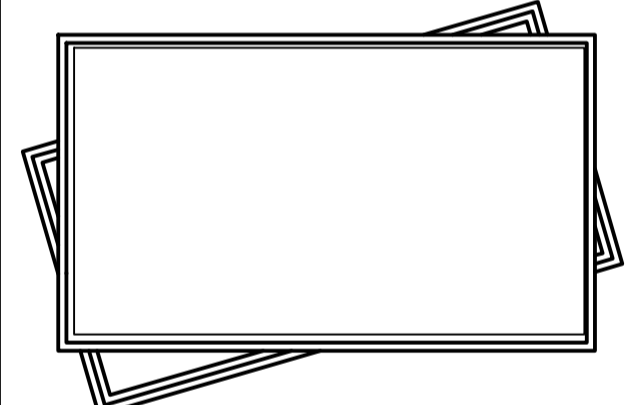
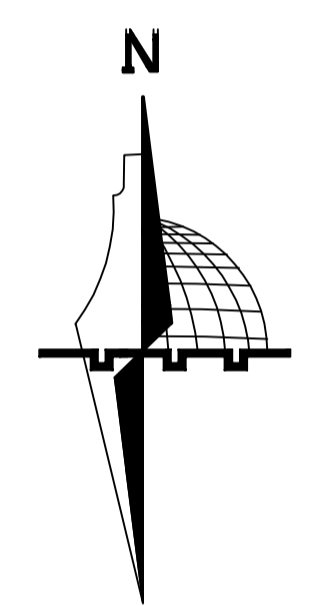

**Designed by:**  
Natheer Talahmah  
Montaser Qazzaz  
Mohammad Talahmah  
Ammar AL-rjoub

**Supervisor:**  
Eng. Mona AL-Shaar

**Project:** Structural Design For  
Proposed  
Commercial Complex

**In:**  
ALBERE

**Drawing :**  
First Plan Dimension

**NO:** A(05)

**Scale :** 1:200  
**Date :** Dec-2019

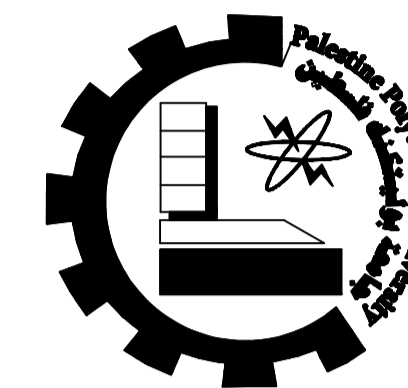
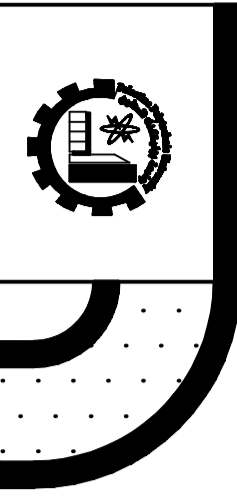

PALESTINE POLYTECHNIC UNIVERSITY  
 COLLEGE OF ENGINEERING  
 CIVIL & ARCH. ENG. DEPARTMENT  
 Architecture ENGINEERING

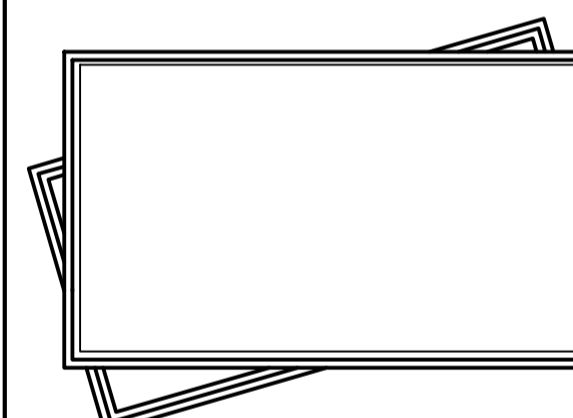
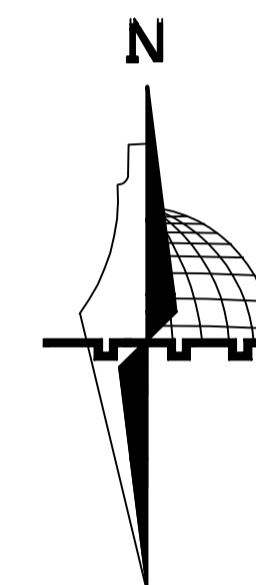

Designed by:  
 Natheer Talahmah  
 Montaser Qazzaz  
 Mohammad Talahmah  
 Ammar AL-rjoub

Supervisor:  
 Eng. Mona AL-Shaar

Project: Structural Design For  
 Proposed  
 Commercial Complex

In:  
 ALBERE

Drawing :  
 Second Plan Dimension

NO: A(06)

Scale : 1:200 Date : Dec-2019

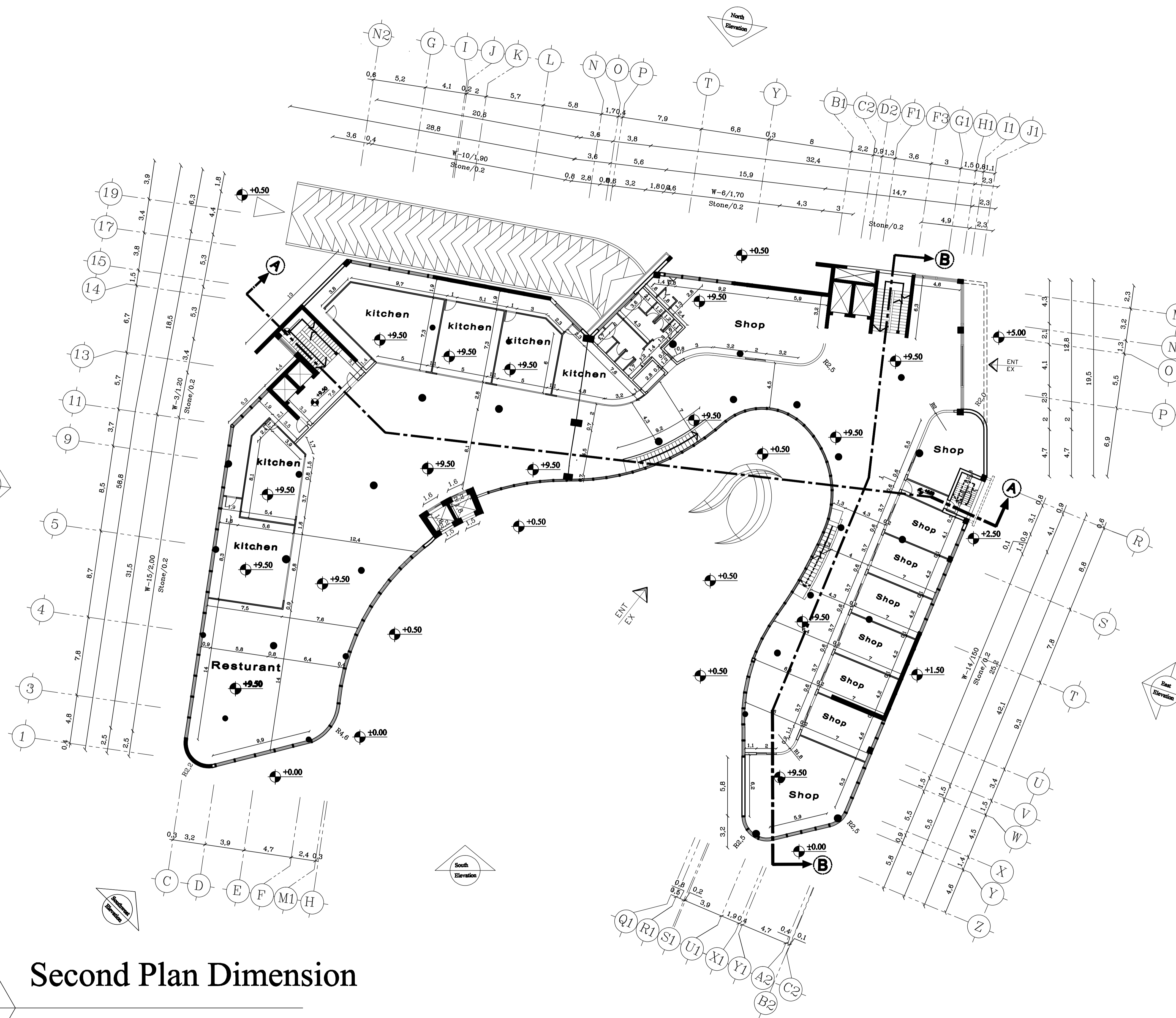

**A**  
**6** Second Plan Dimension  
 SCALE 1/200

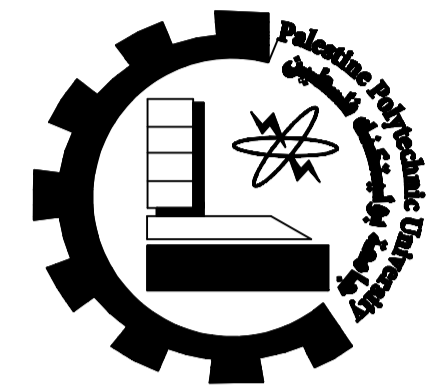
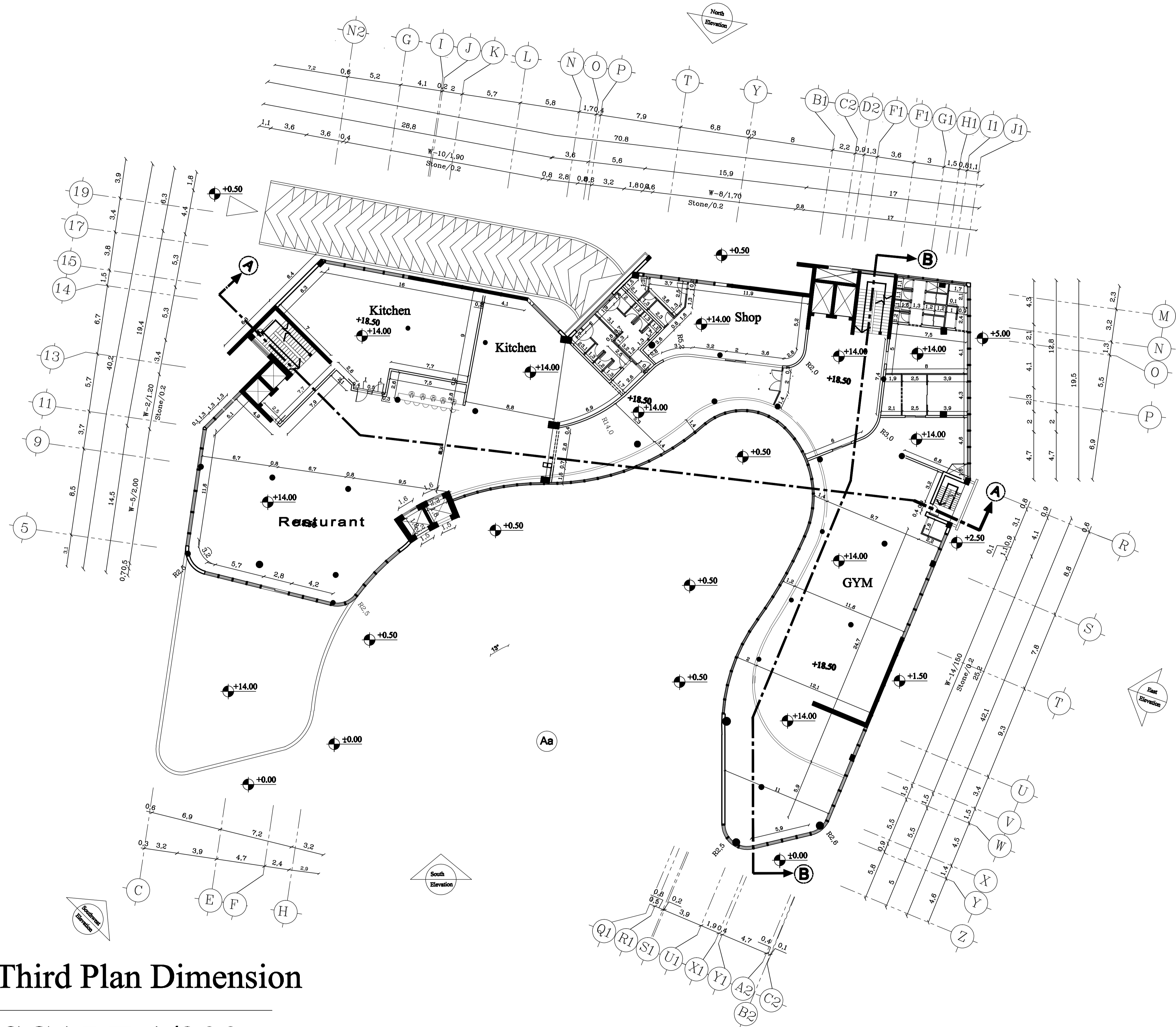
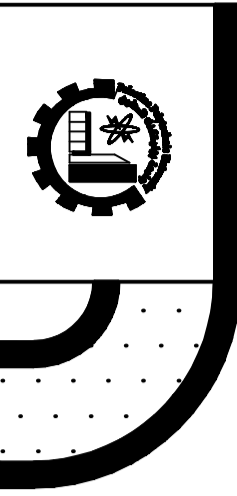

PALESTINE POLYTECHNIC UNIVERSITY  
 COLLEGE OF ENGINEERING  
 CIVIL & ARCH. ENG. DEPARTMENT  
 Architecture ENGINEERING

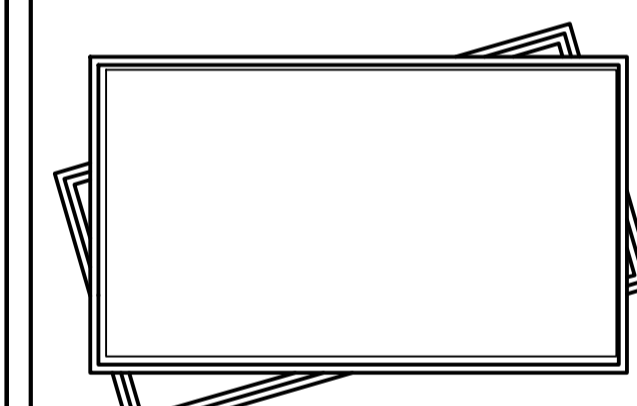

Designed by:  
 Natheer Talahmah  
 Montaser Qazzaz  
 Mohammad Talahmah  
 Ammar AL-rjoub

Supervisor:  
 Eng. Mona AL-Shaar

Project: Structural Design For  
 Proposed  
 Commercial Complex

In:  
 ALBERE

Drawing :  
 Third Plan Dimension

NO: A(07)

Scale : 1:200 Date : Dec-2019

**A**  
**7**  
 Third Plan Dimension  
 SCALE 1/200

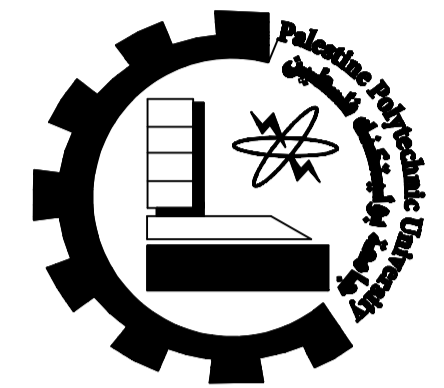
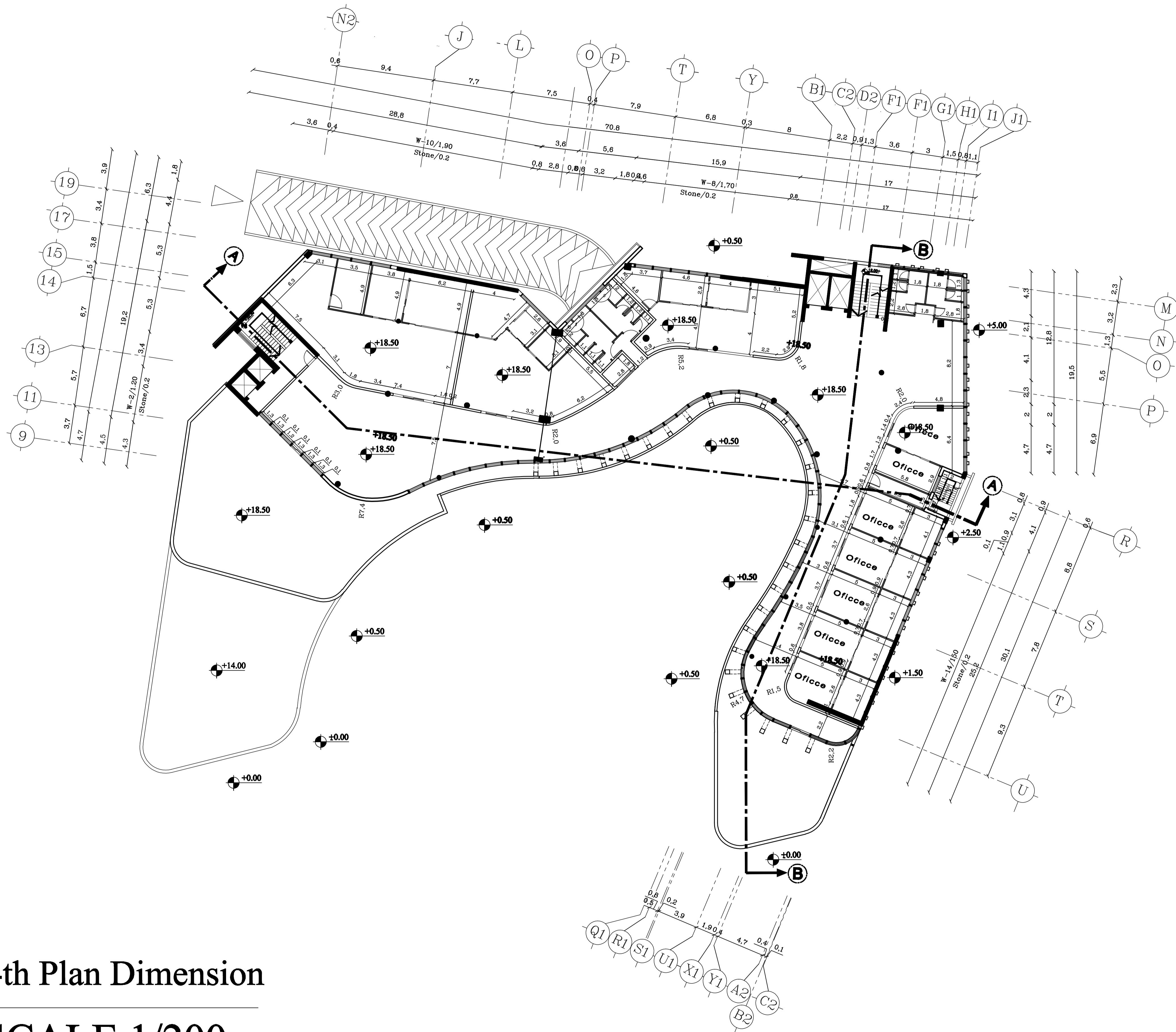
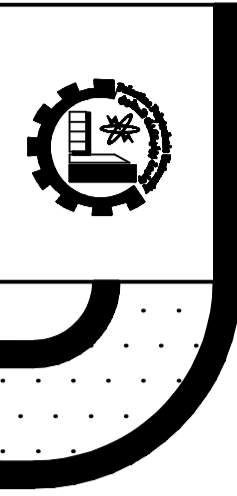

PALESTINE POLYTECHNIC UNIVERSITY  
 COLLEGE OF ENGINEERING  
 CIVIL & ARCH. ENG. DEPARTMENT  
 Architecture ENGINEERING

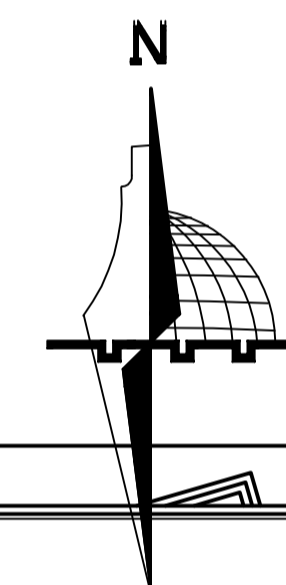

Designed by:  
 Natheer Talahmah  
 Montaser Qazzaz  
 Mohammad Talahmah  
 Ammar AL-rjoub

Supervisor:  
 Eng. Mona AL-Shaar

Project: Structural Design For  
 Proposed  
 Commercial Complex

In:  
 ALBERE

Drawing :  
 Fourth Plan Dimension

NO: A(08)

Scale : 1:200 Date : Dec-2019

A  
8

4th Plan Dimension  
 SCALE 1/200

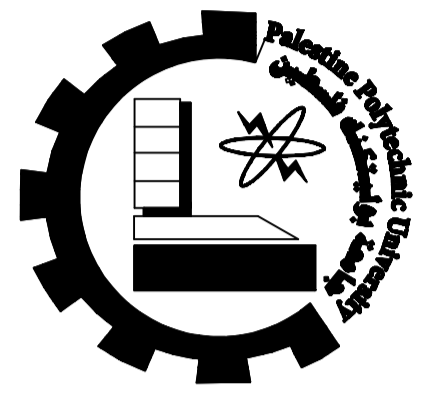
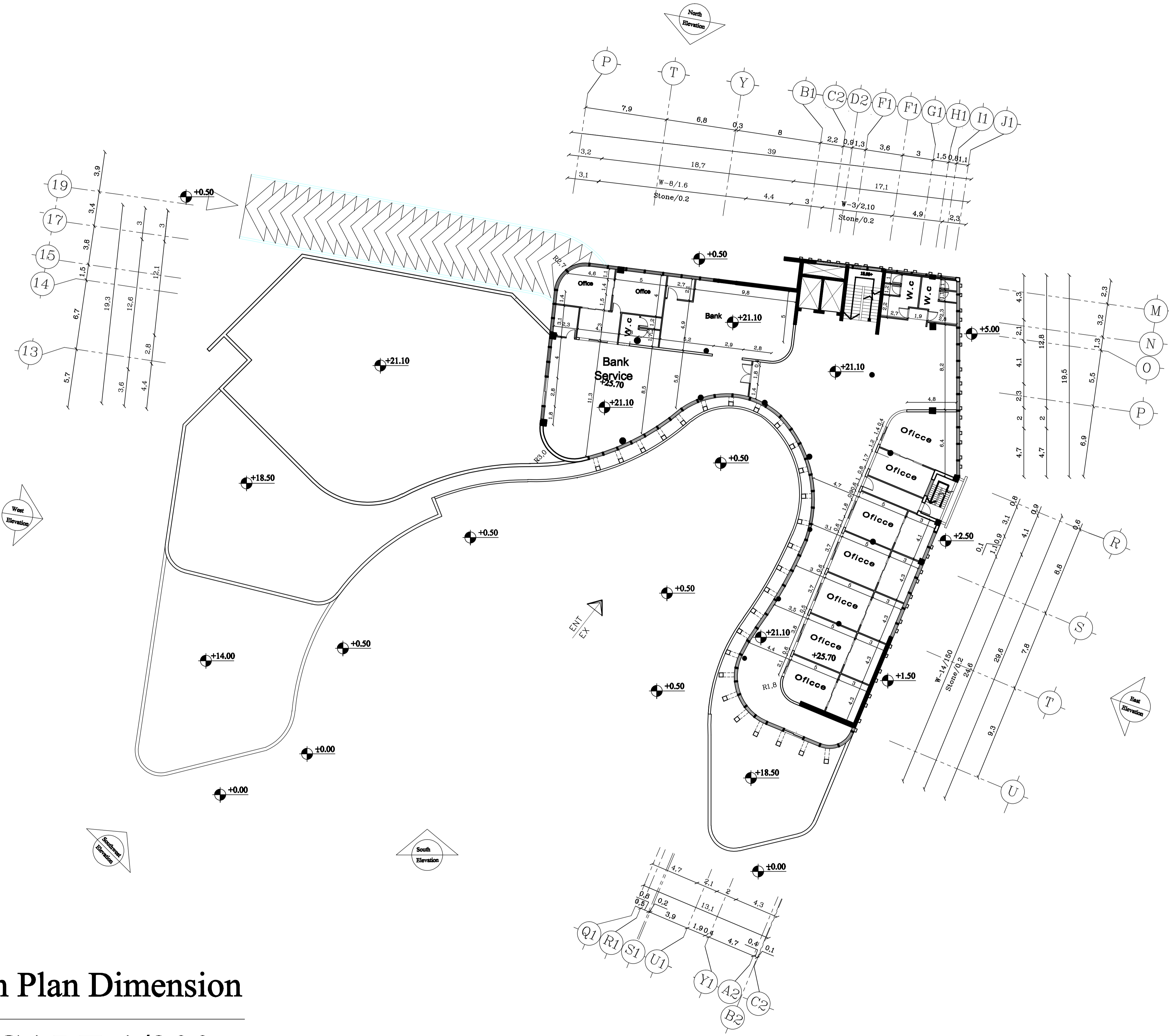
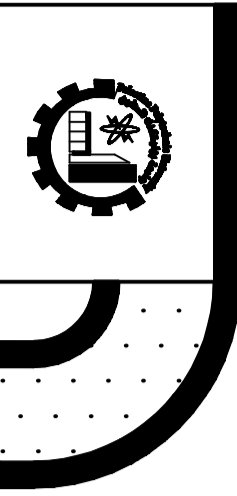

PALESTINE POLYTECHNIC UNIVERSITY  
 COLLEGE OF ENGINEERING  
 CIVIL & ARCH. ENG. DEPARTMENT  
 Architecture ENGINEERING

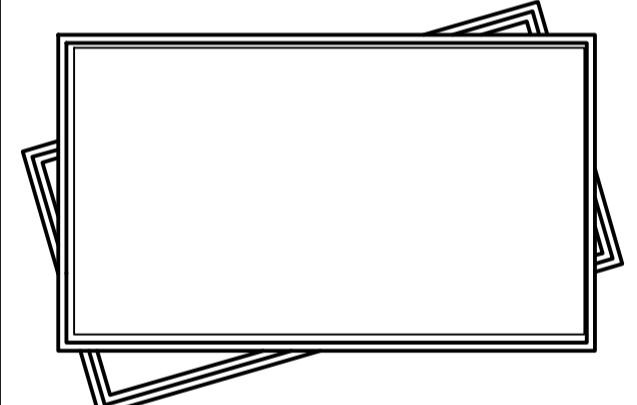
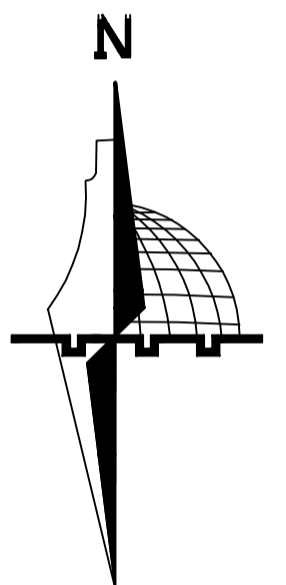

Designed by:  
 Nazeera Talahmah  
 Montaser Qazzaz  
 Mohammad Talahmah  
 Ammar AL-rjoub

Supervisor:  
 Eng. Mona AL-Shaar

Project: Structural Design For  
 Proposed  
 Commercial Complex

In:  
 ALBERE

Drawing :  
 Five Plan Dimension

NO: A(09)

Scale : 1:200 Date : 5th Dec 2019

A  
9

5th Plan Dimension  
 SCALE 1/200

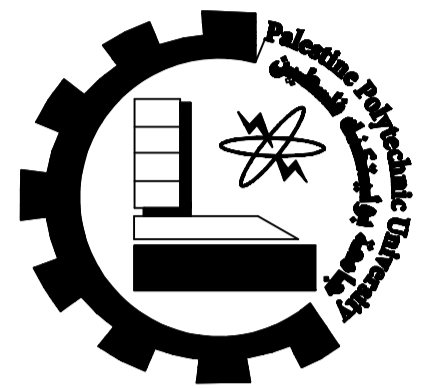
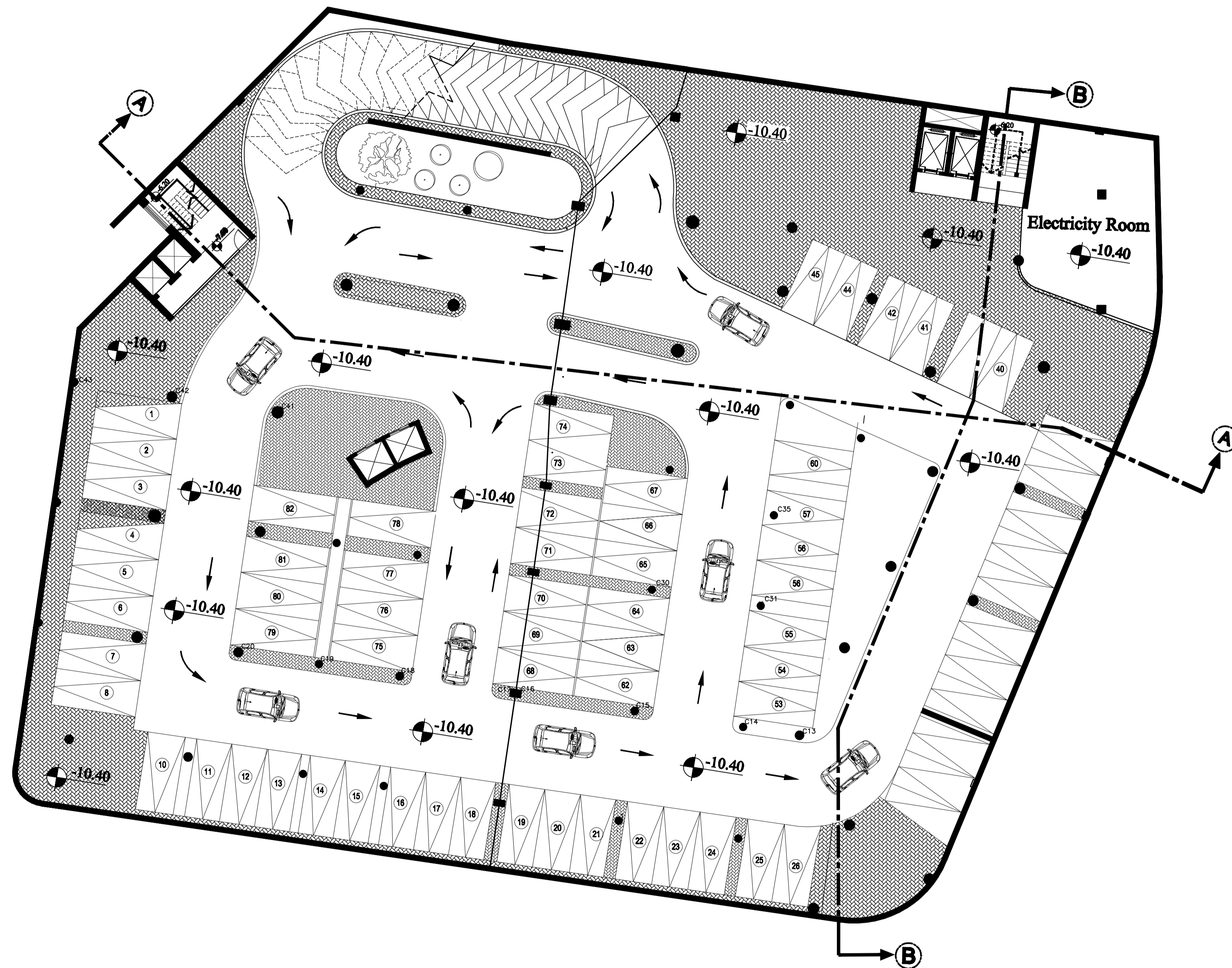
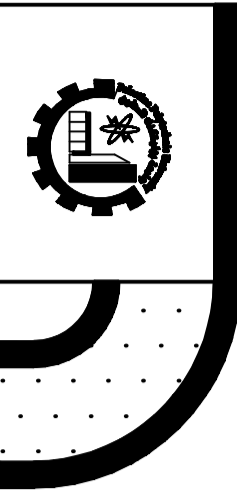

PALESTINE POLYTECHNIC UNIVERSITY  
 COLLEGE OF ENGINEERING  
 CIVIL & ARCH. ENG. DEPARTMENT  
 Architecture ENGINEERING

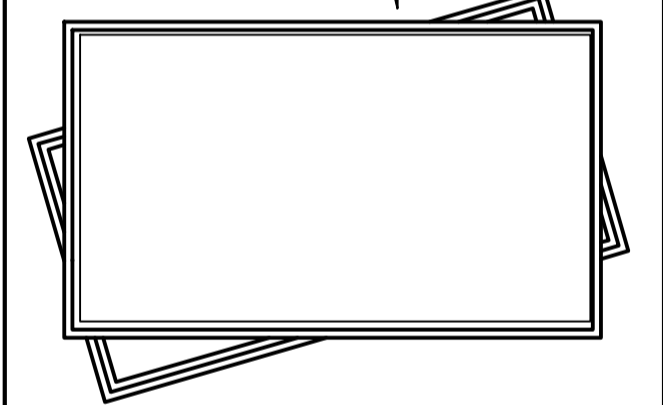
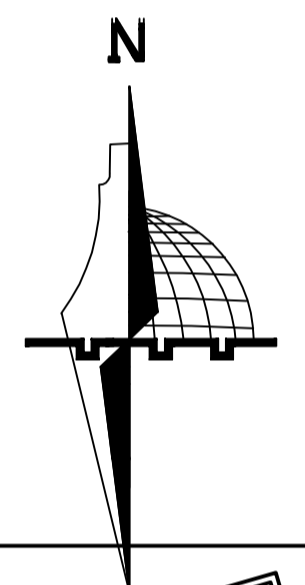

Designed by:  
 Nazeera Talahmah  
 Montaser Qazzaz  
 Mohammad Talahmah  
 Ammar AL-rjoub

Supervisor:  
 Eng. Mona AL-Shaar

Project: Structural Design For  
 Proposed  
 Commercial Complex

In:  
 ALBERE

Drawing :  
 Third & Second Basement Plan Furniture

NO: A(10)  
 Third and Second Basement Floor  
 Scale: 1:200  
 Date: Dec-2019

**A** Third and Second Basement Floor  
**10** SCALE 1/200

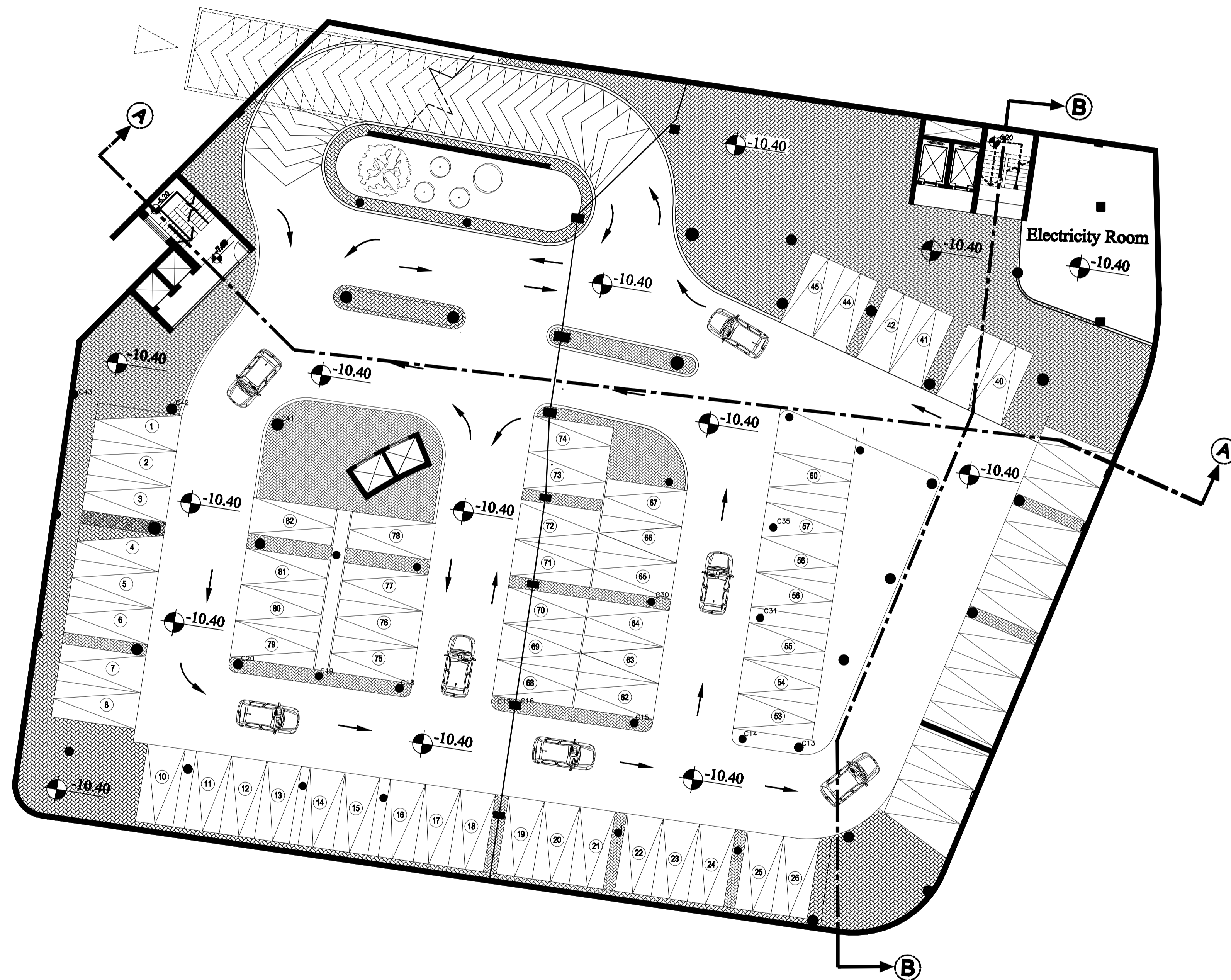
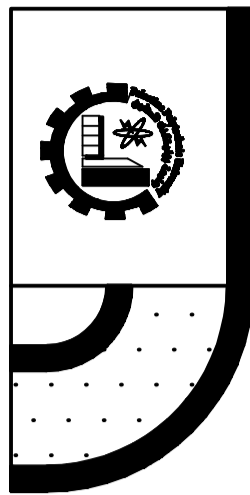

**A** First Basement Floor  
**11** SCALE 1/200

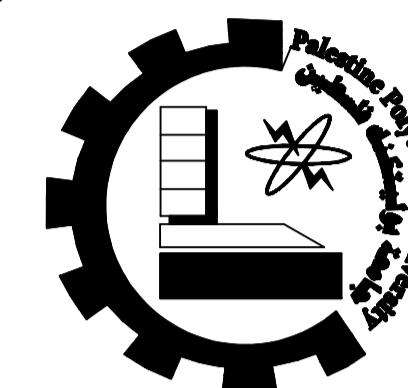

PALESTINE POLYTECHNIC UNIVERSITY  
 COLLEGE OF ENGINEERING  
 CIVIL & ARCH. ENG. DEPARTMENT  
 Architecture ENGINEERING

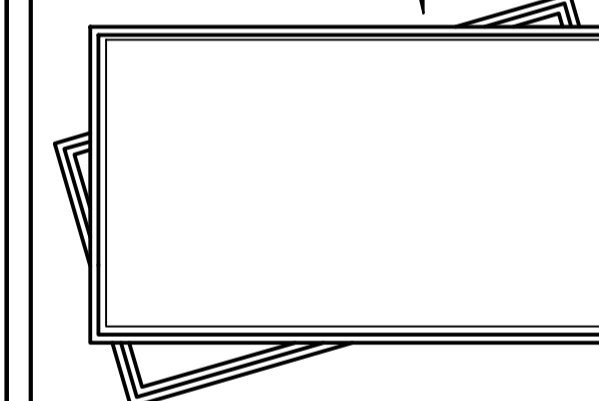
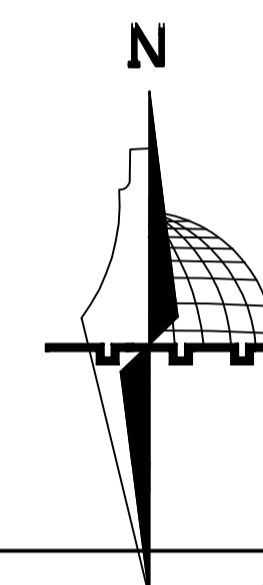

Designed by:

Natheer Talahmah  
 Montaser Qazzaz  
 Mohammad Talahmah  
 Ammar AL-rjoub

Supervisor:

Eng. Mona AL-Shaar

Project: Structural Design For  
 Proposed  
 Commercial Complex

In:  
 ALBERE

Drawing :  
 First Basement Plan Furniture

NO: A(11)

Third and Second Basement Floor  
 Scale: 1:200  
 Date: Dec-2019

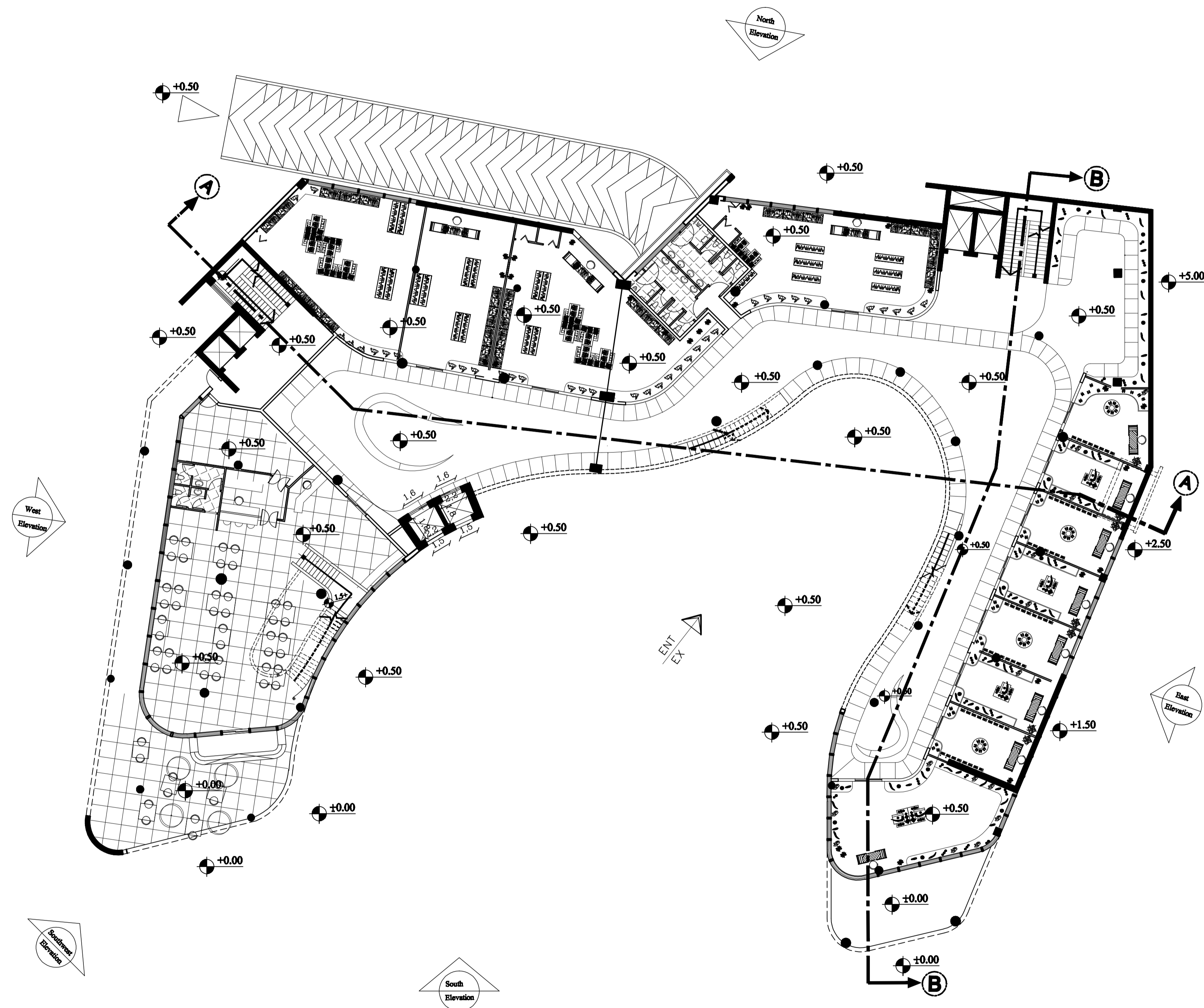
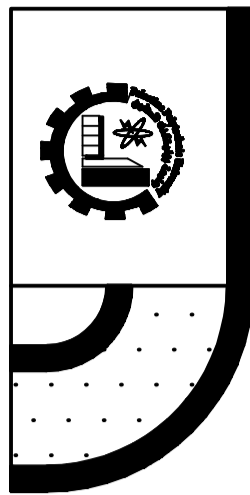

**A**  
**12**

**Ground Plan Furniture**  
**SCALE 1/200**

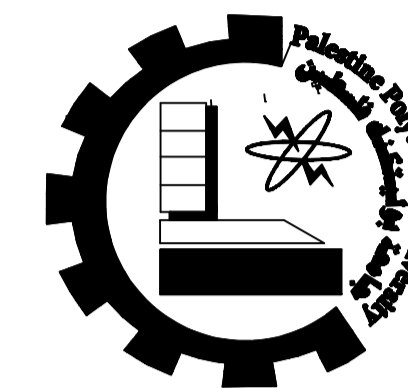

**PALESTINE POLYTECHNIC UNIVERSITY**  
**COLLEGE OF ENGINEERING**  
**CIVIL & ARCH. ENG. DEPARTMENT**  
**Architecture ENGINEERING**

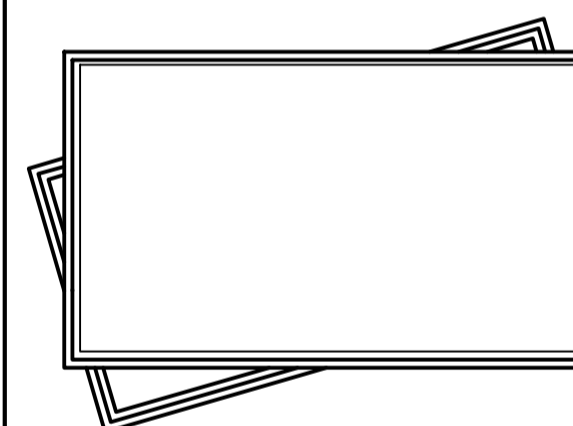
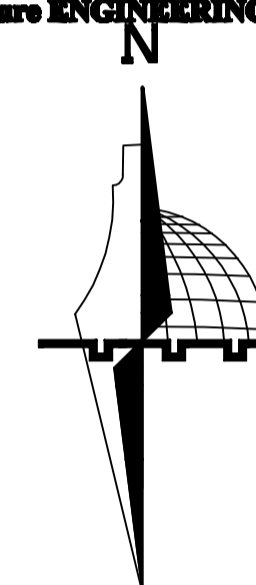

**Designed by:**

**Natheer Talahmah**  
**Montaser Qazzaz**  
**Mohammad Talahmah**  
**Ammar AL-rjoub**

**Supervisor:**

**Eng. Mona AL-Shaar**

**Project: Structural Design For Proposed Commercial Complex**

**In: ALBERE**

**Drawing : Ground Plan Furniture**

**NO: A(12)**

**Scale : 1:200**      **Date : Dec-2019**

Master Ground Plan

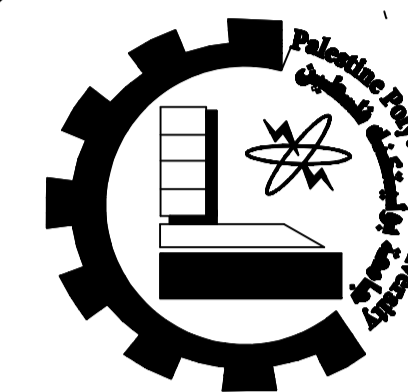
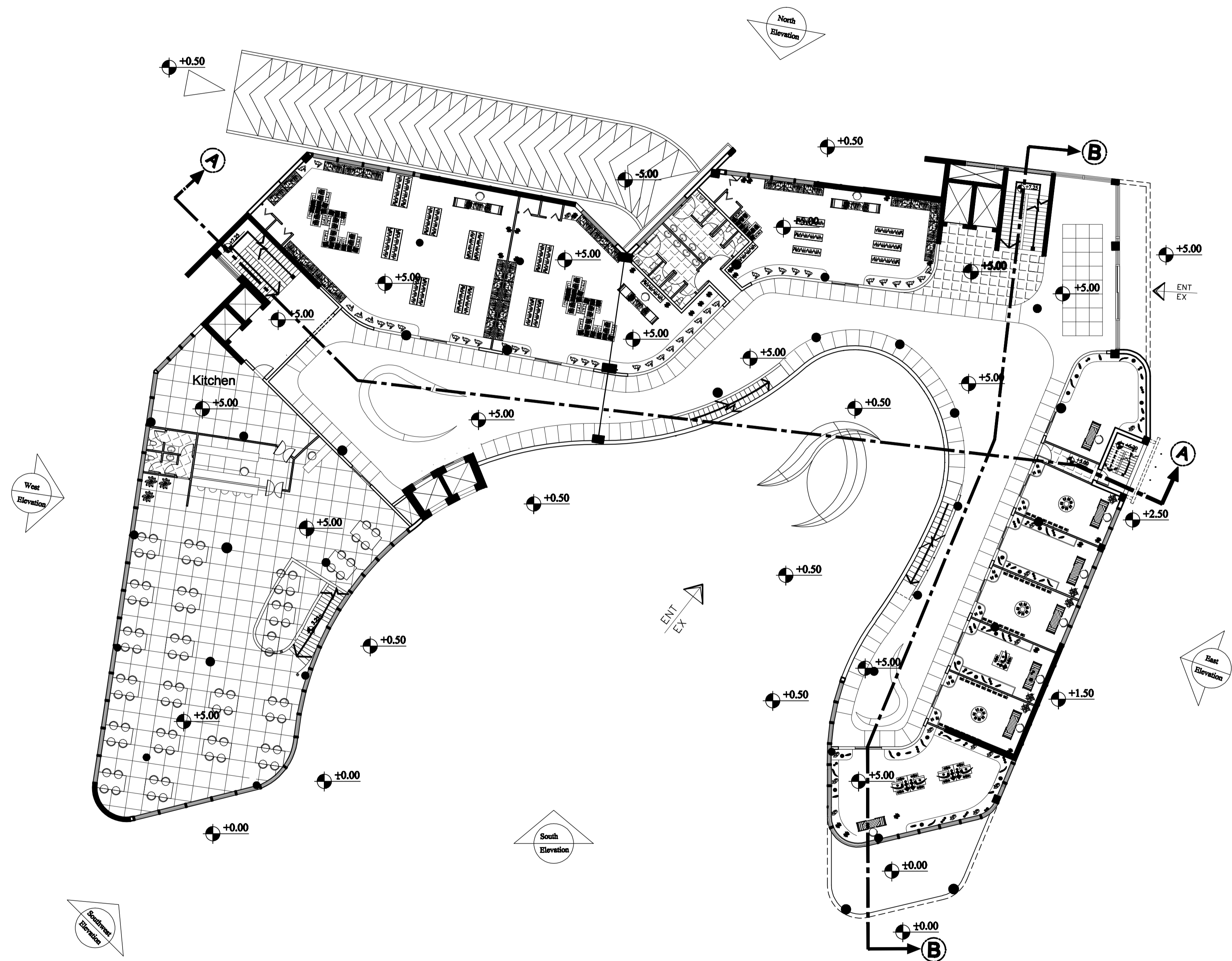
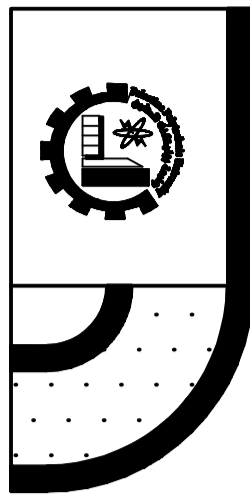

PALESTINE POLYTECHNIC UNIVERSITY  
 COLLEGE OF ENGINEERING  
 CIVIL & ARCH. ENG. DEPARTMENT  
 Architecture ENGINEERING

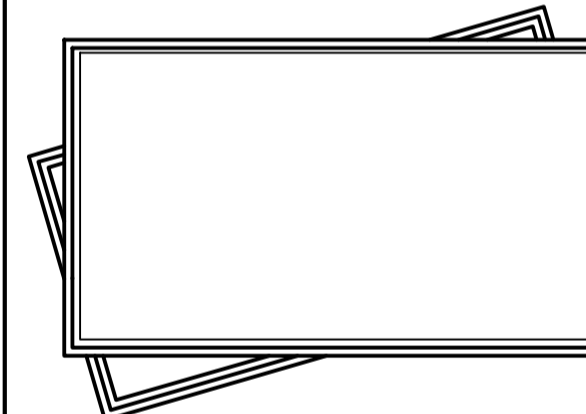
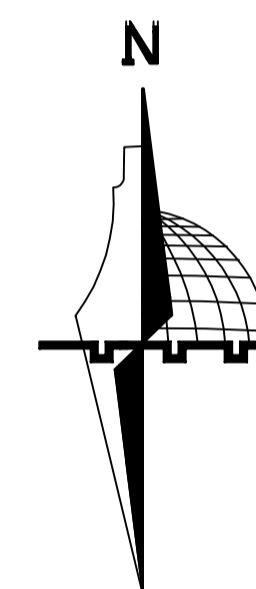

Designed by:

Natheer Talahmah  
 Montaser Qazzaz  
 Mohammad Talahmah  
 Ammar AL-rjoub

Supervisor:

Eng. Mona AL-Shaar

Project: Structural Design For  
 Proposed  
 Commercial Complex

In:  
 ALBERE

Drawing :  
 First Plan Furniture

NO: A(13)

Scale : 1:200      Date : Dec-2019

**A**  
**13**

First Plan Furniture  
 SCALE 1/200

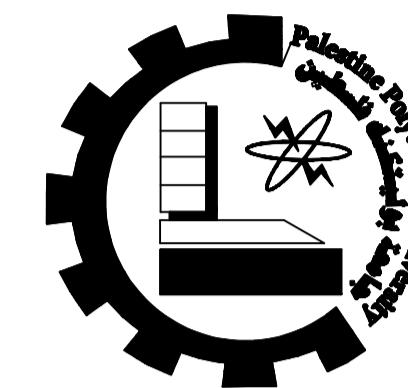
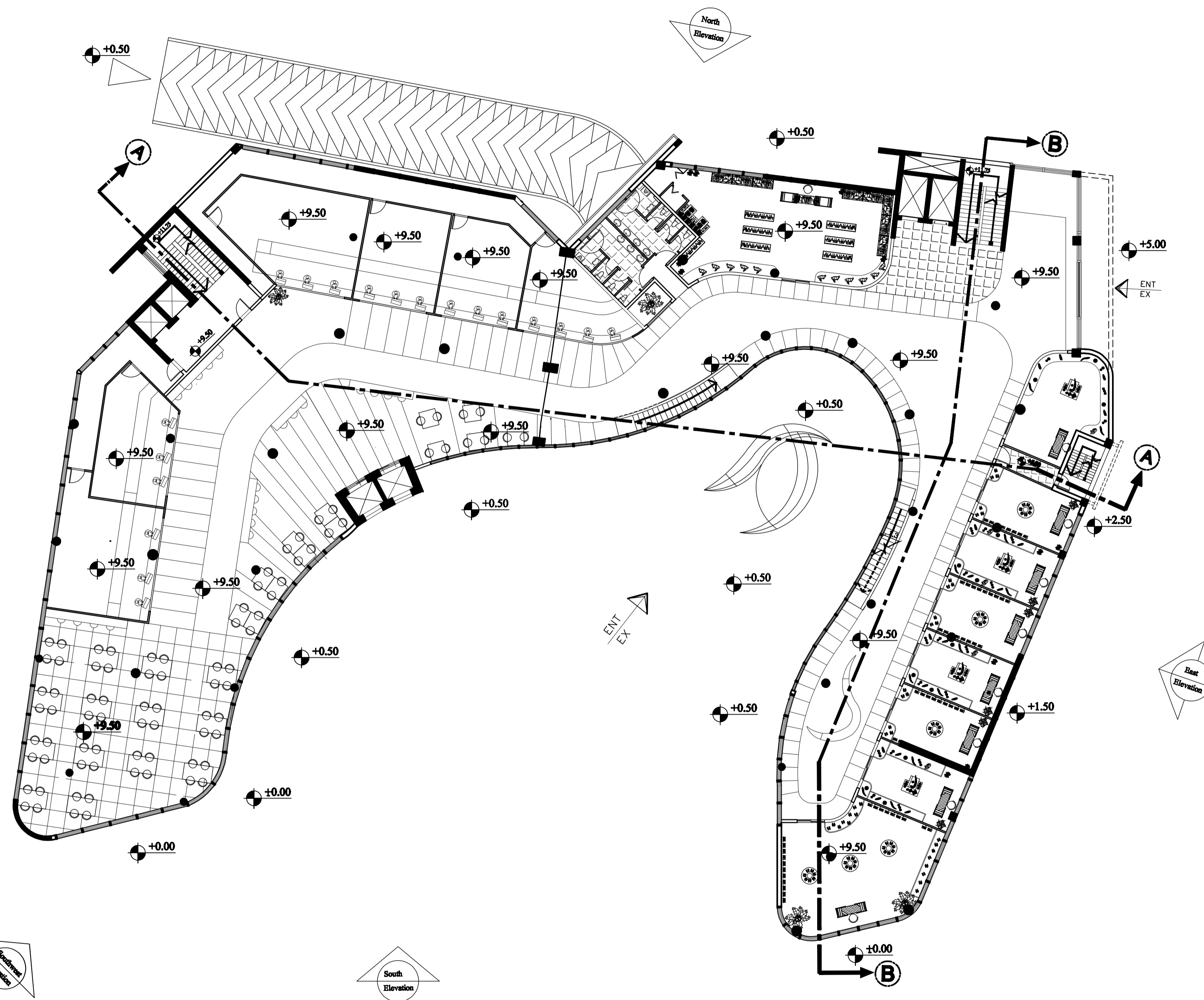
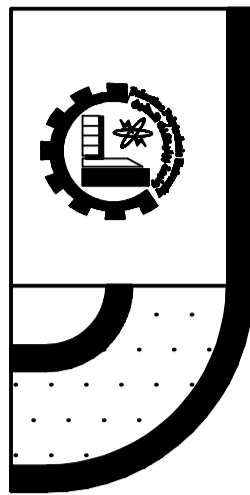

PALESTINE POLYTECHNIC UNIVERSITY  
 COLLEGE OF ENGINEERING  
 CIVIL & ARCH. ENG. DEPARTMENT  
 Architecture ENGINEERING

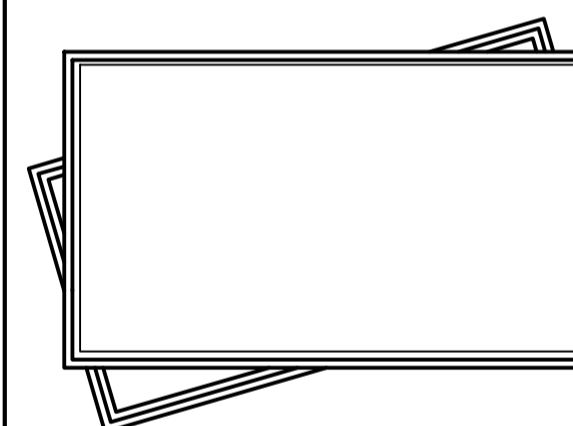
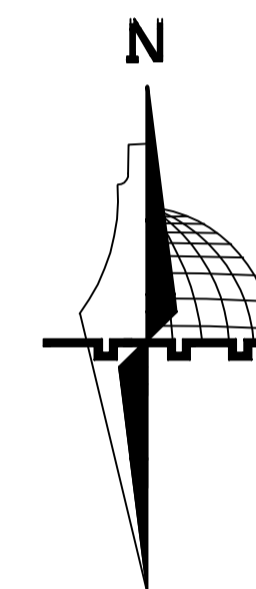

Designed by:

Natheer Talahmah  
 Montaser Qazzaz  
 Mohammad Talahmah  
 Ammar AL-rjoub

Supervisor:

Eng. Mona AL-Shaar

Project: Structural Design For  
 Proposed  
 Commercial Complex

In:  
 ALBERE

Drawing :  
 Second Plan Furniture

NO: A(14)

Scale : 1:200 Date : Dec-2019

A  
14

Second Plan Furniture

SCALE 1/200

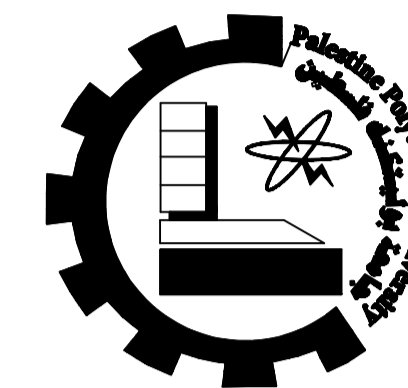
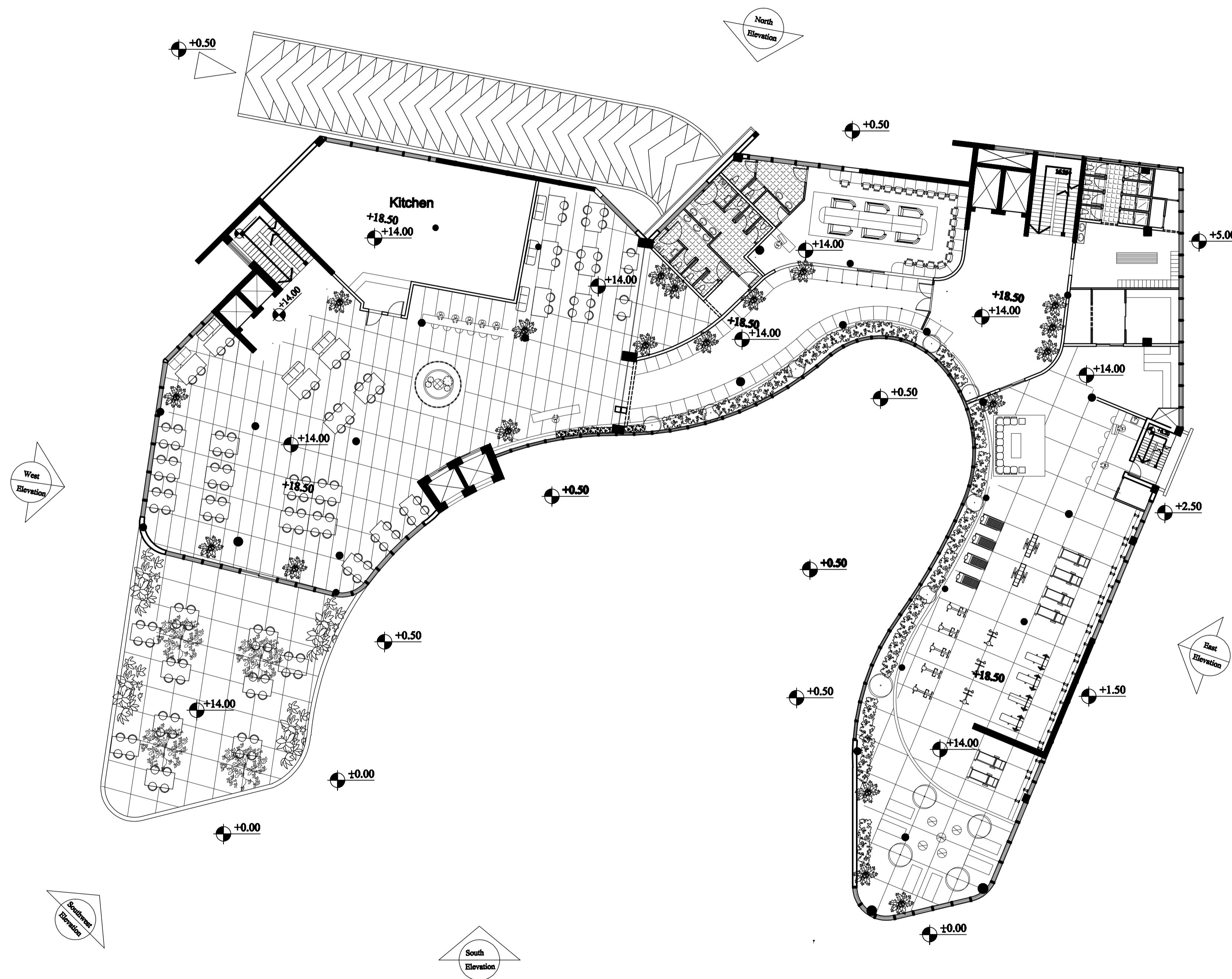
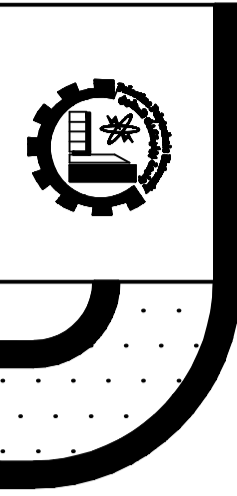

PALESTINE POLYTECHNIC UNIVERSITY  
 COLLEGE OF ENGINEERING  
 CIVIL & ARCH. ENG. DEPARTMENT  
 Architecture ENGINEERING

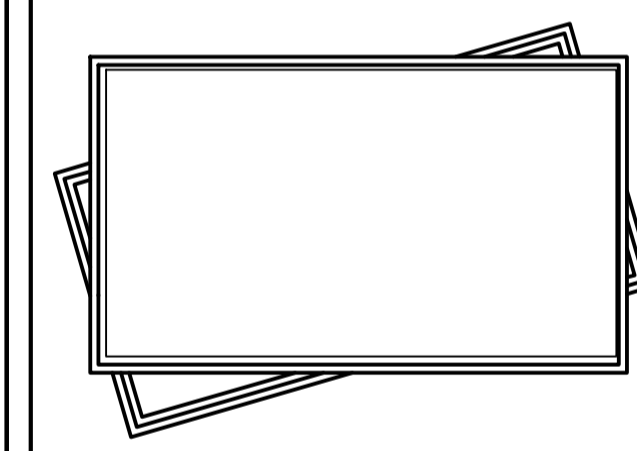

Designed by:

Natheer Talahmah  
 Montaser Qazzaz  
 Mohammad Talahmah  
 Ammar AL-rjoub

Supervisor:

Eng. Mona AL-Shaar

Project: Structural Design For  
 Proposed  
 Commercial Complex

In:  
 ALBERE

Drawing :  
 Third Plan Furniture

NO: A(15)

Scale : 1:200      Date : Dec-2019

**A**  
**15**  
 Third Plan Furniture  
 SCALE 1/200

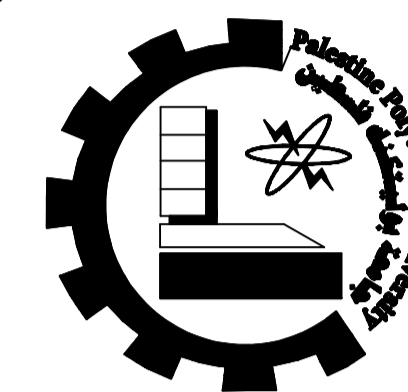
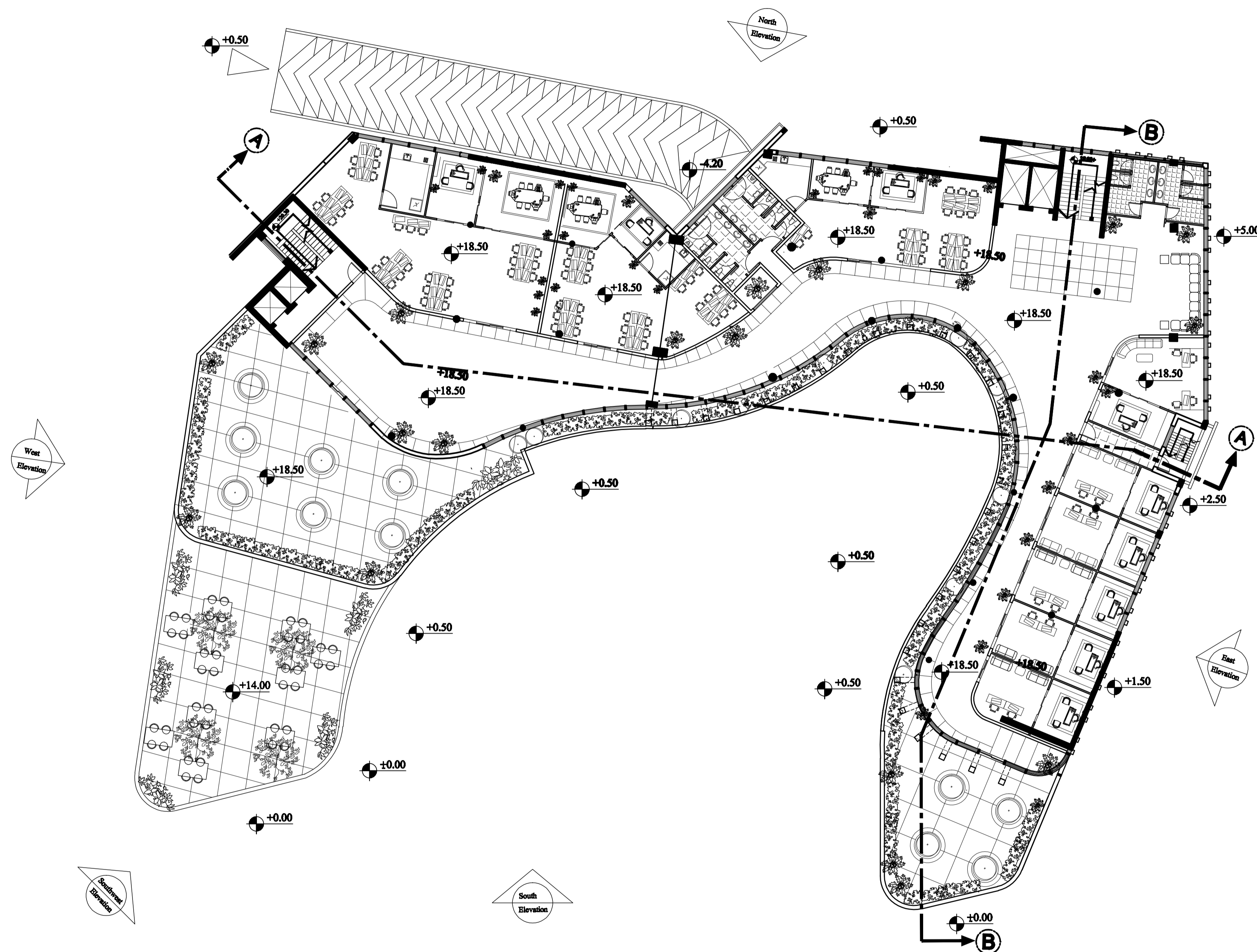
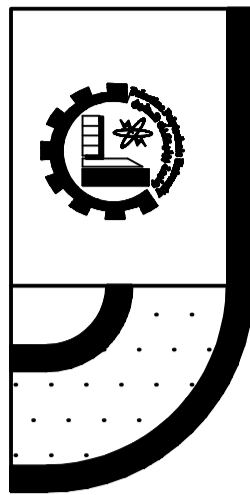

PALESTINE POLYTECHNIC UNIVERSITY  
 COLLEGE OF ENGINEERING  
 CIVIL & ARCH. ENG. DEPARTMENT  
 Architecture ENGINEERING

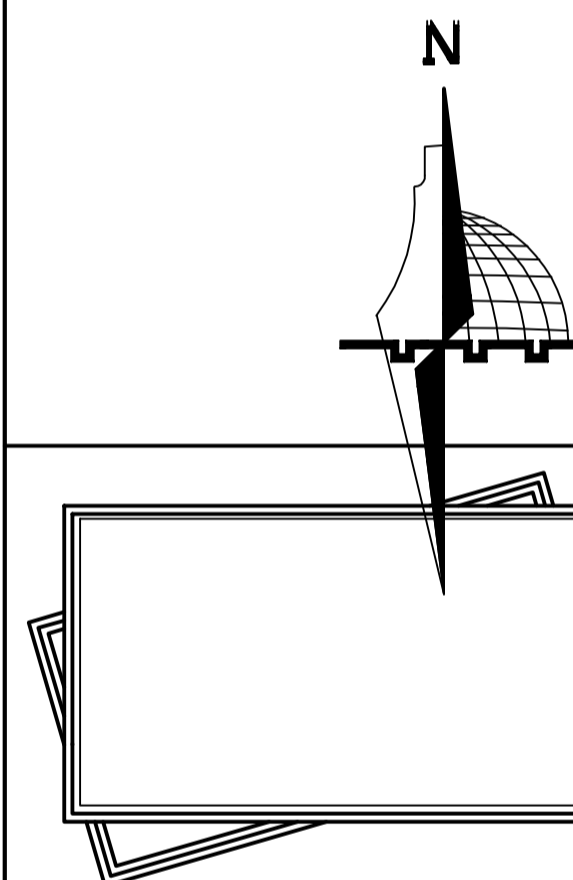

Designed by:  
 Nazeera Talahmah  
 Montaser Qazzaz  
 Mohammad Talahmah  
 Ammar AL-rjoub

Supervisor:  
 Eng. Mona AL-Shaar

Project: Structural Design For  
 Proposed  
 Commercial Complex

In:  
 ALBERE

Drawing :  
 Fourth Plan Furniture

NO:  
 A(16)

Scale : 1:200 Date : Dec-2019

A  
 16

4th Plan Furniture  
 SCALE 1/200

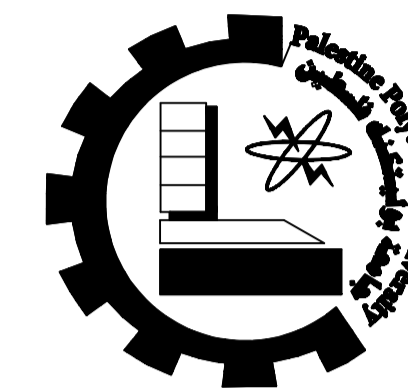
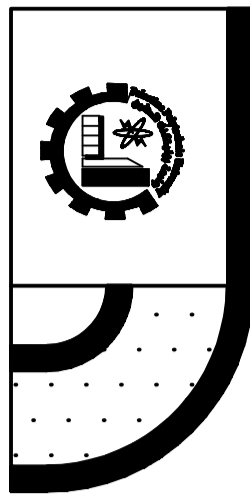

PALESTINE POLYTECHNIC UNIVERSITY  
 COLLEGE OF ENGINEERING  
 CIVIL & ARCH. ENG. DEPARTMENT  
 Architecture ENGINEERING

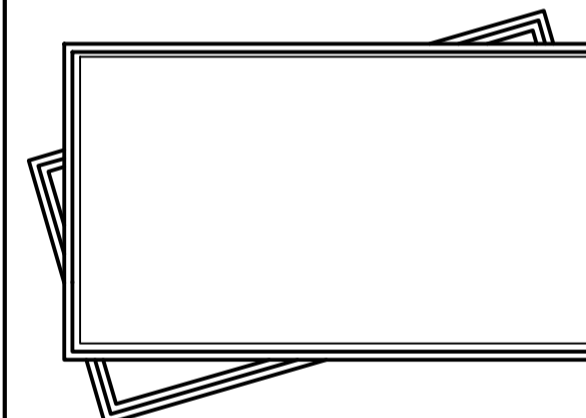
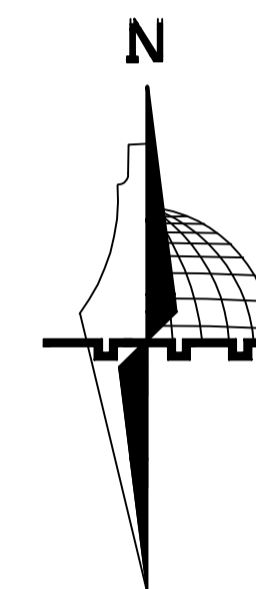

Designed by:

Natheer Talahmah  
 Montaser Qazzaz  
 Mohammad Talahmah  
 Ammar AL-rjoub

Supervisor:

Eng. Mona AL-Shaar

Project: Structural Design For  
 Proposed  
 Commercial Complex

In:  
 ALBERE

Drawing :  
 Five Plan Furniture

NO: A(17)

Scale : 1:200 Date : 5th Dec 2019

A  
17

5th Plan Furniture  
 SCALE 1/200

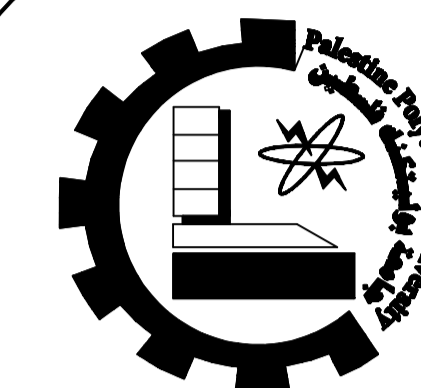
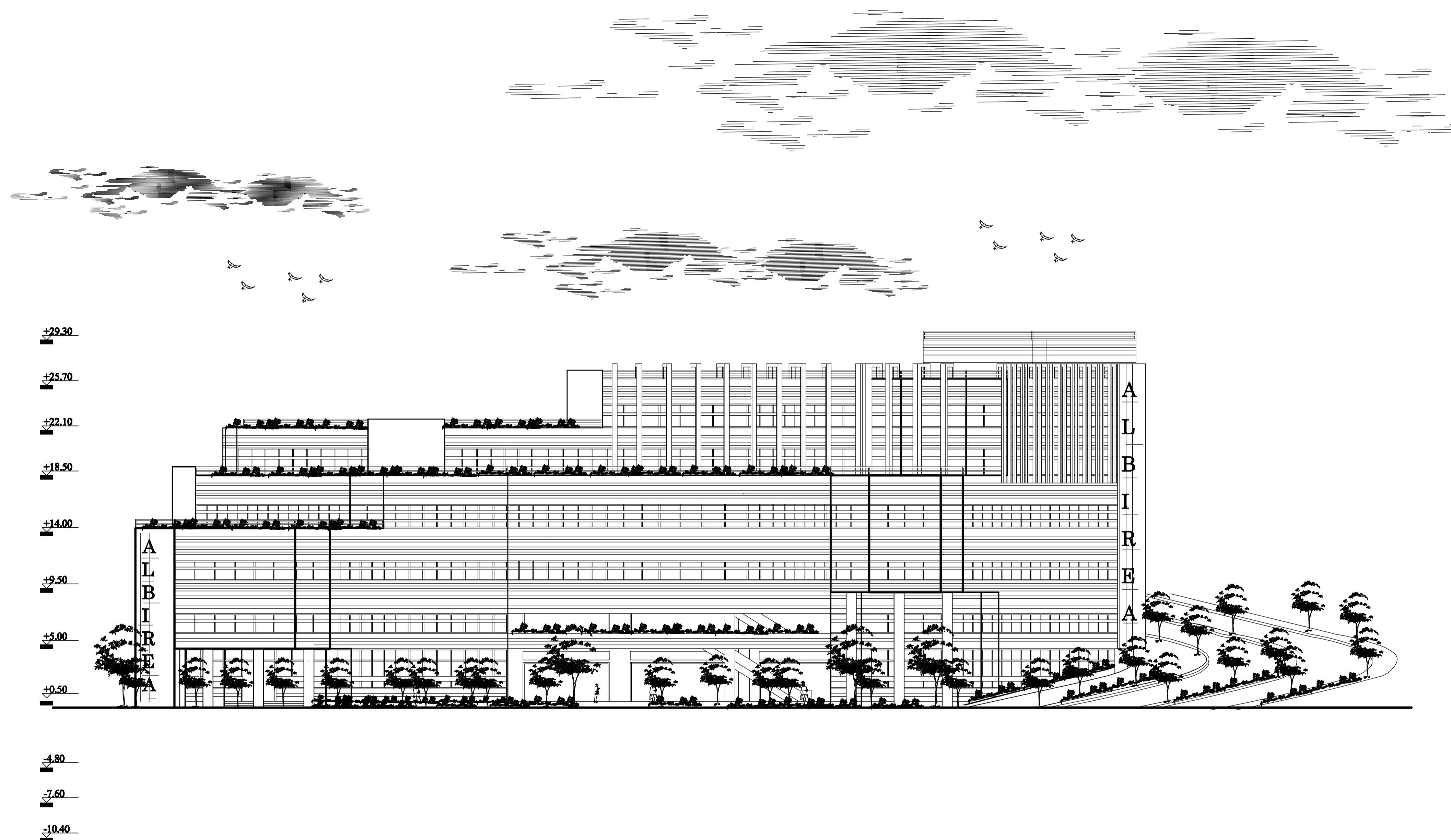
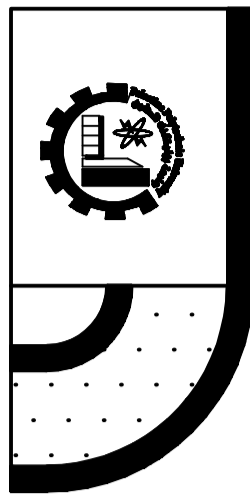

PALESTINE POLYTECHNIC UNIVERSITY  
 COLLEGE OF ENGINEERING  
 CIVIL & ARCH. ENG. DEPARTMENT  
 Architecture ENGINEERING

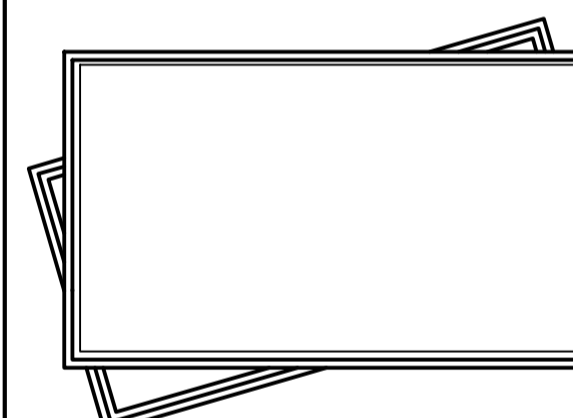
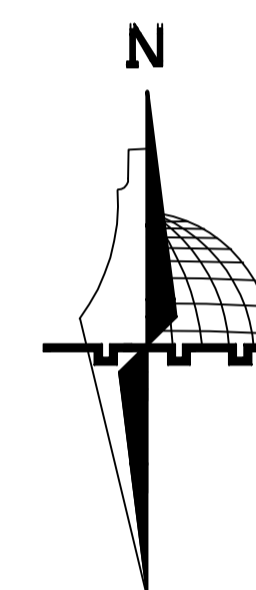

Designed by:

Natheer Talahmah  
 Montaser Qazzaz  
 Mohammad Talahmah  
 Ammar AL-rjoub

Supervisor:

Eng. Mona AL-Shaar

Project: Structural Design For  
 Proposed  
 Commercial Complex

In:  
 ALBERE

Drawing :  
 South Elevation

NO:  
 A(18)

Scale :  
 1:200

Date :  
 Dec-2019

**A**  
**18**

South Elevation  
 SCALE 1/200

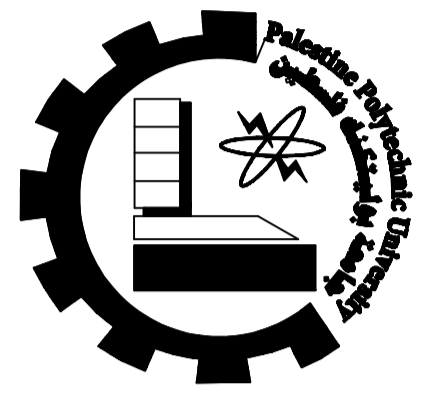
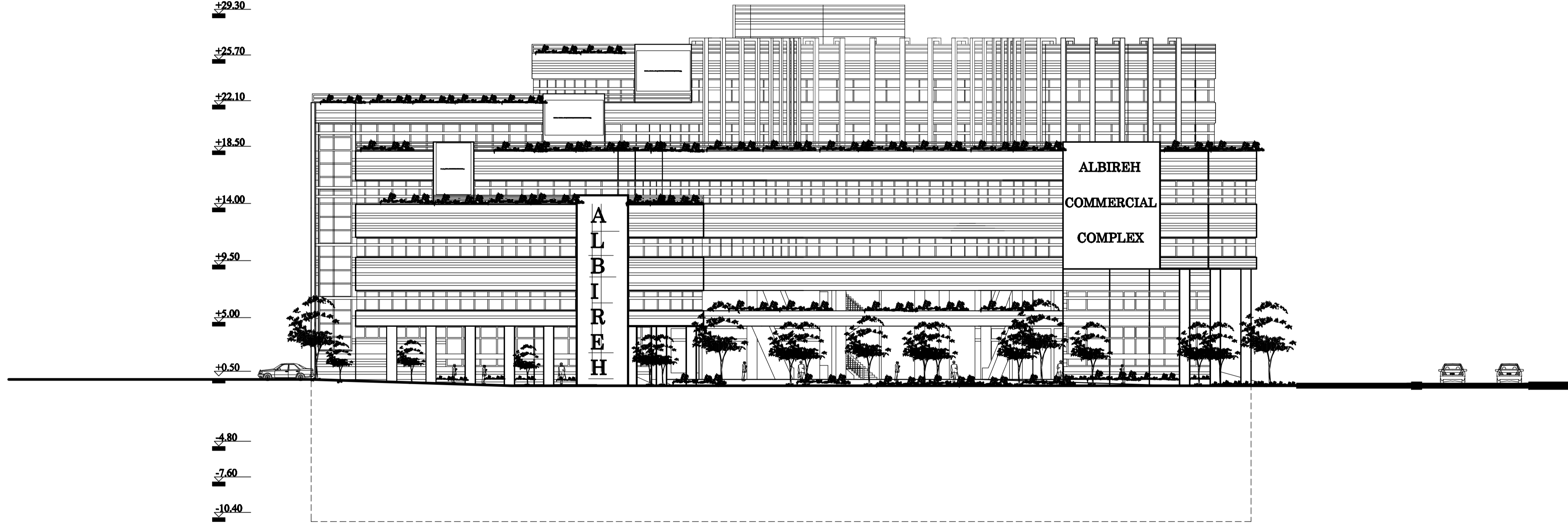
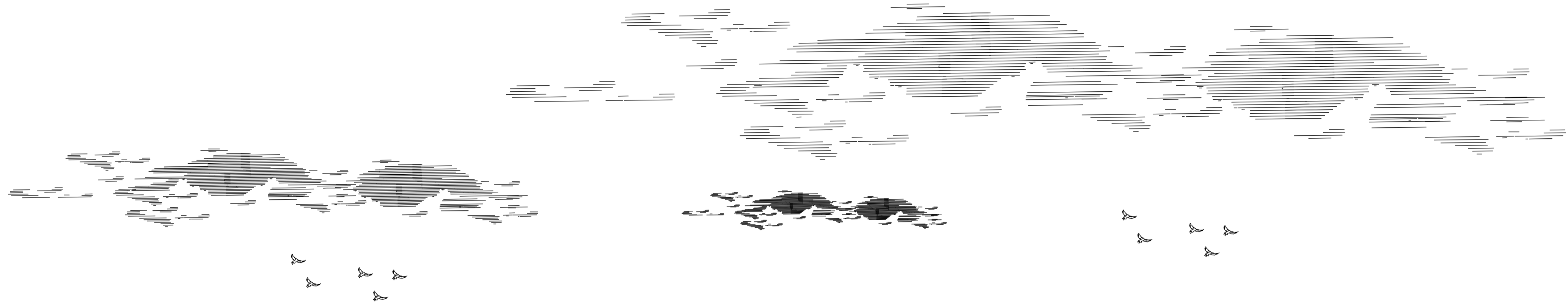
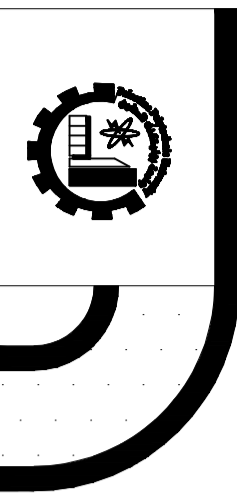

PALESTINE POLYTECHNIC UNIVERSITY  
 COLLEGE OF ENGINEERING  
 CIVIL & ARCH. ENG. DEPARTMENT  
 Architecture ENGINEERING

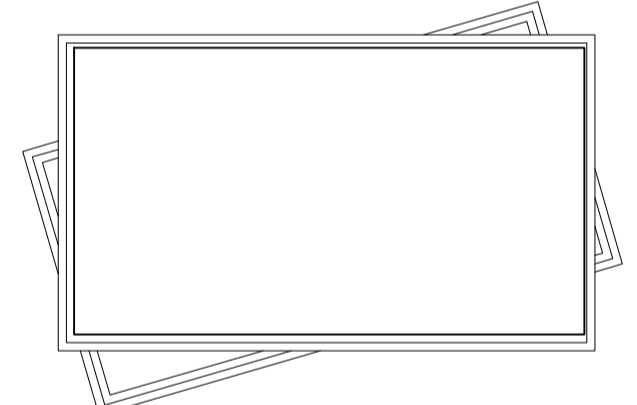
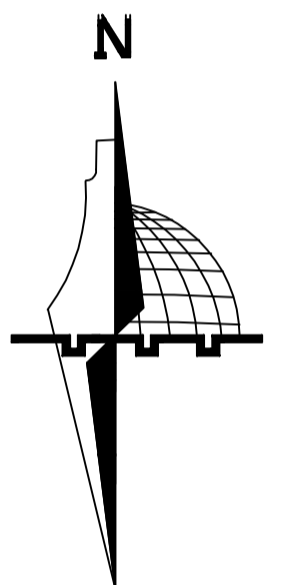

Designed by:  
 Natheer Talahmah  
 Montaser Qazzaz  
 Mohammad Talahmah  
 Ammar AL-rjoub

Supervisor:  
 Eng. Mona AL-Shaer

Project: Structural Design For  
 Proposed  
 Comercial Cpmplex

In:  
 ALBERE

Drawing :  
 Southwest Elevation

NO: A(19)

Scale : 1:200      Date : Des-2019

**A**  
**19**      Southwest Elevation  
 SCALE 1/200

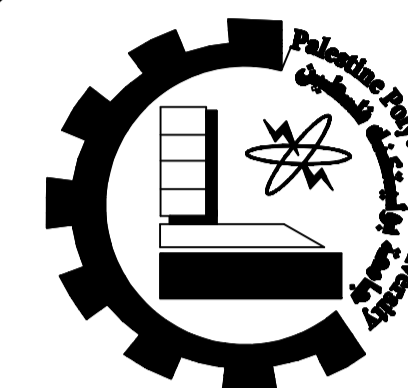
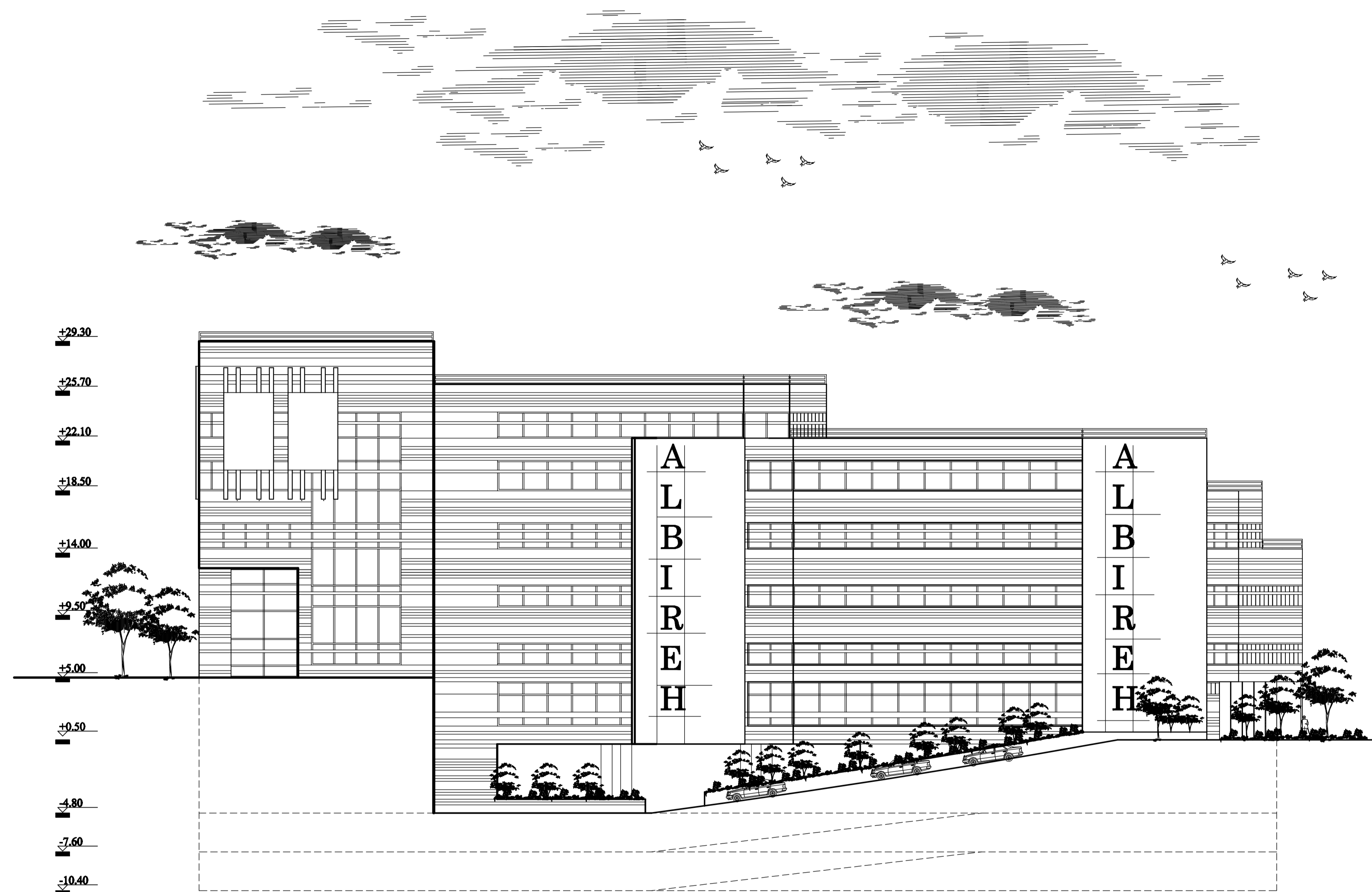
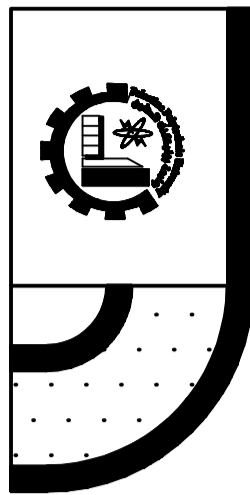

PALESTINE POLYTECHNIC UNIVERSITY  
 COLLEGE OF ENGINEERING  
 CIVIL & ARCH. ENG. DEPARTMENT  
 Architecture ENGINEERING

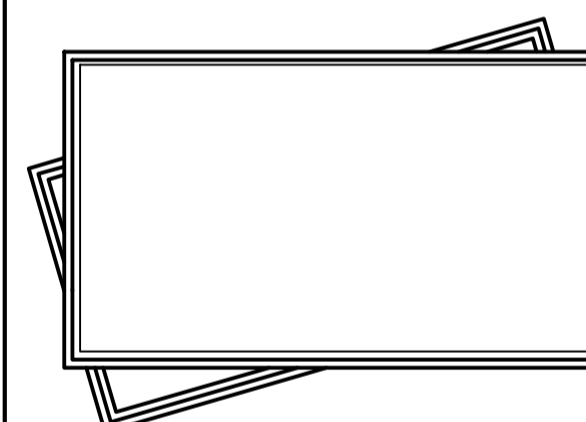
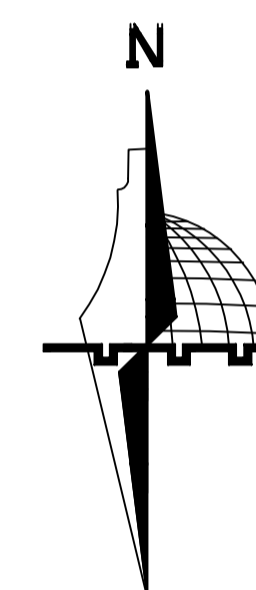

Designed by:

Natheer Talahmah  
 Montaser Qazzaz  
 Mohammad Talahmah  
 Ammar AL-rjoub

Supervisor:

Eng. Mona AL-Shaar

Project: Structural Design For  
 Proposed  
 Commercial Complex

In:  
 ALBERE

Drawing :  
 North Elevation

NO: A(20)

Scale : 1:200      Date : Dec-2019

**A**  
**20**

North Elevation  
 SCALE 1/200

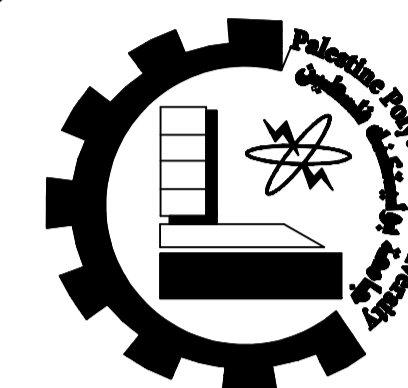
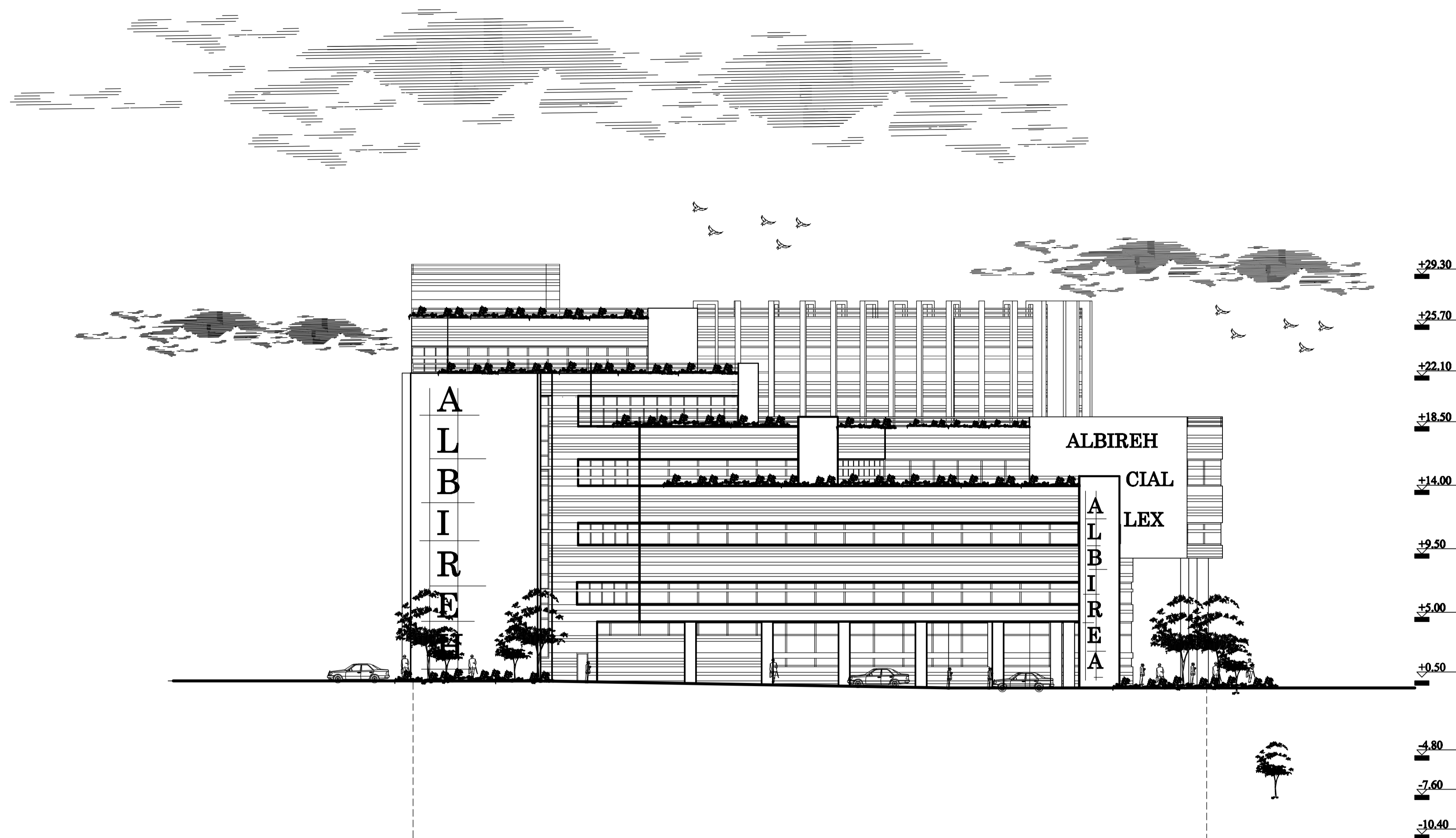
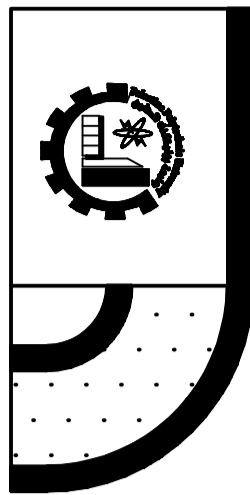

PALESTINE POLYTECHNIC UNIVERSITY  
 COLLEGE OF ENGINEERING  
 CIVIL & ARCH. ENG. DEPARTMENT  
 Architecture ENGINEERING

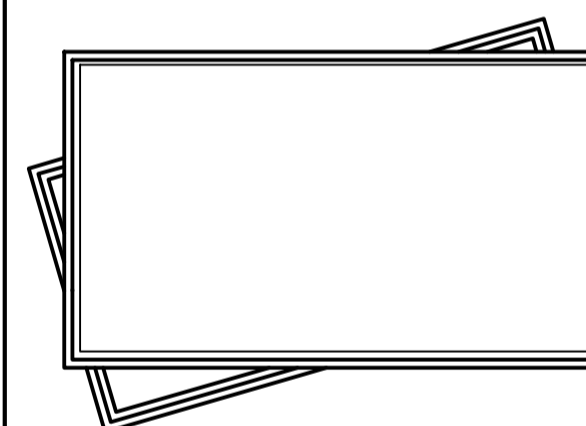
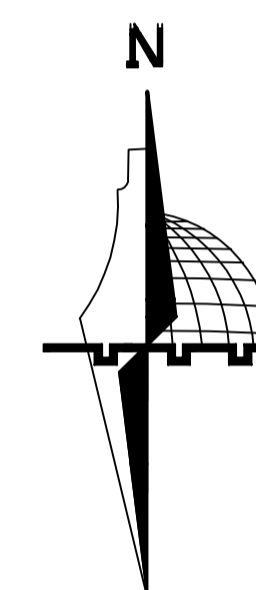

Designed by:

Natheer Talahmah  
 Montaser Qazzaz  
 Mohammad Talahmah  
 Ammar AL-rjoub

Supervisor:

Eng. Mona AL-Shaar

Project: Structural Design For  
 Proposed  
 Commercial Complex

In:  
 ALBIREH

Drawing :  
 West Elevation

NO: A(22)

Scale : 1:200 Date : Dec-2019

**A**  
**22** West Elevation  
 SCALE 1/200

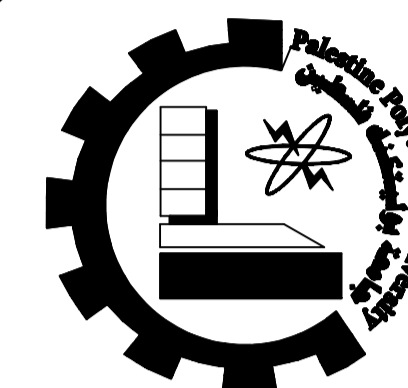
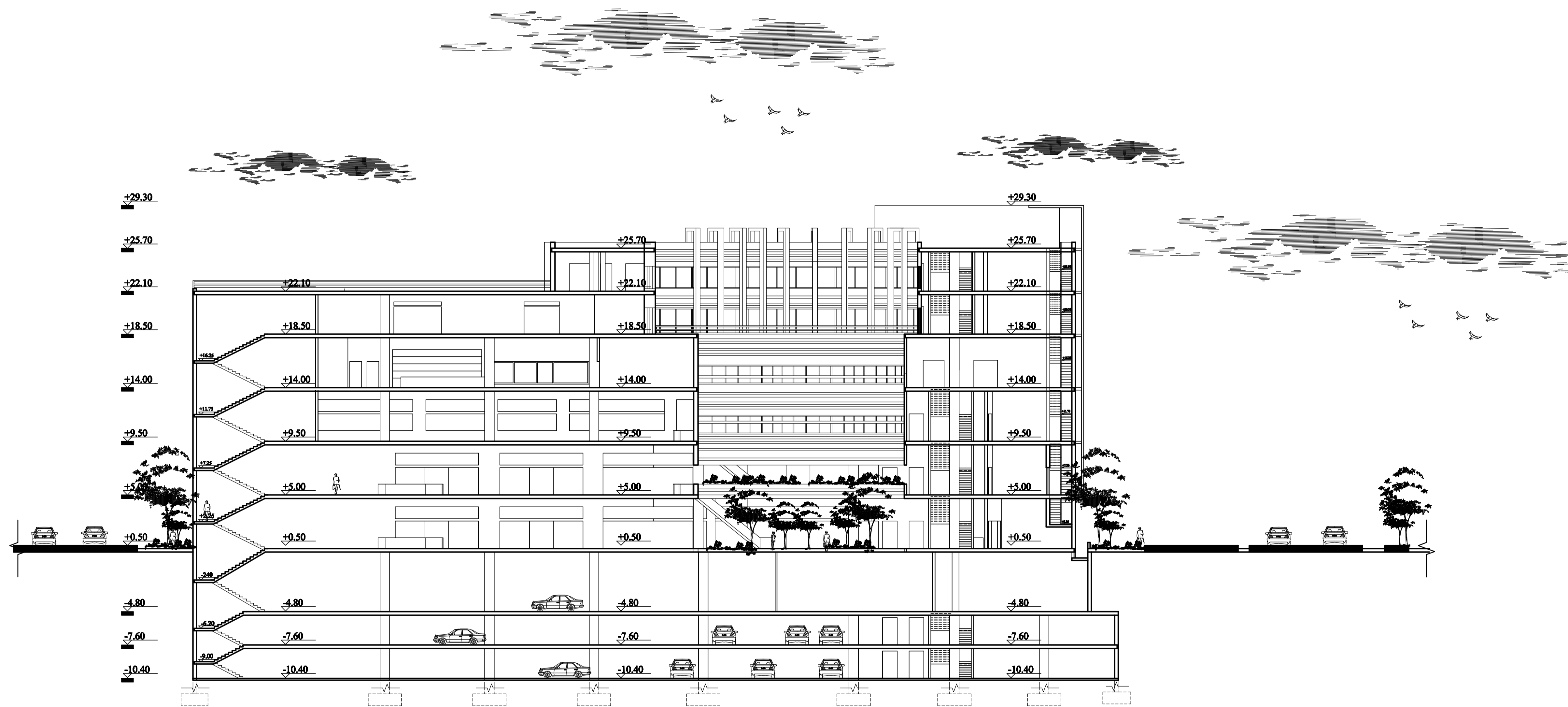
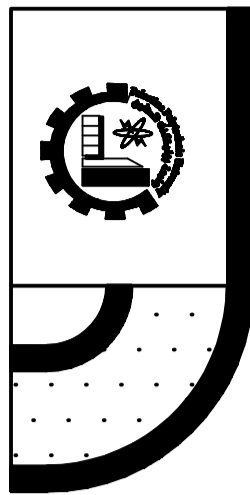

PALESTINE POLYTECHNIC UNIVERSITY  
 COLLEGE OF ENGINEERING  
 CIVIL & ARCH. ENG. DEPARTMENT  
 Architecture ENGINEERING

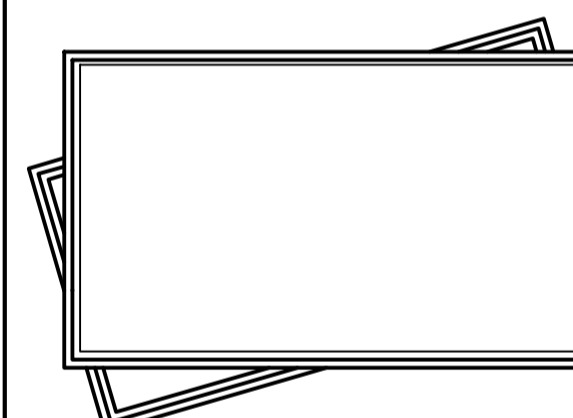
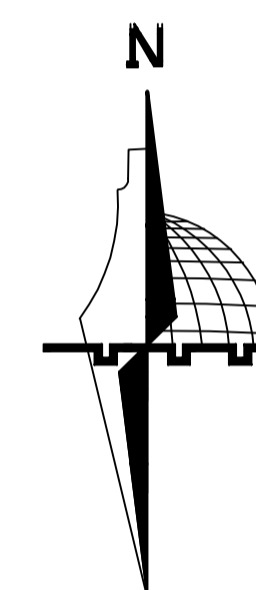

Designed by:

Natheer Talahmah  
 Montaser Qazzaz  
 Mohammad Talahmah  
 Ammar AL-rjoub

Supervisor:

Eng. Mona AL-Shaar

Project: Structural Design For  
 Proposed  
 Commercial Complex

In:  
 ALBERE

Drawing :  
 Sec: A-A

NO:  
 A(23)

Scale :  
 1:200

Date :  
 Dec-2019

A  
 23

Sec: A-A  
 SCALE 1/200

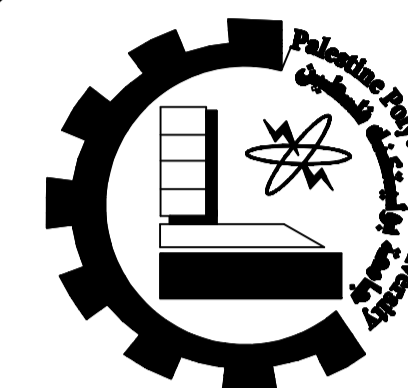
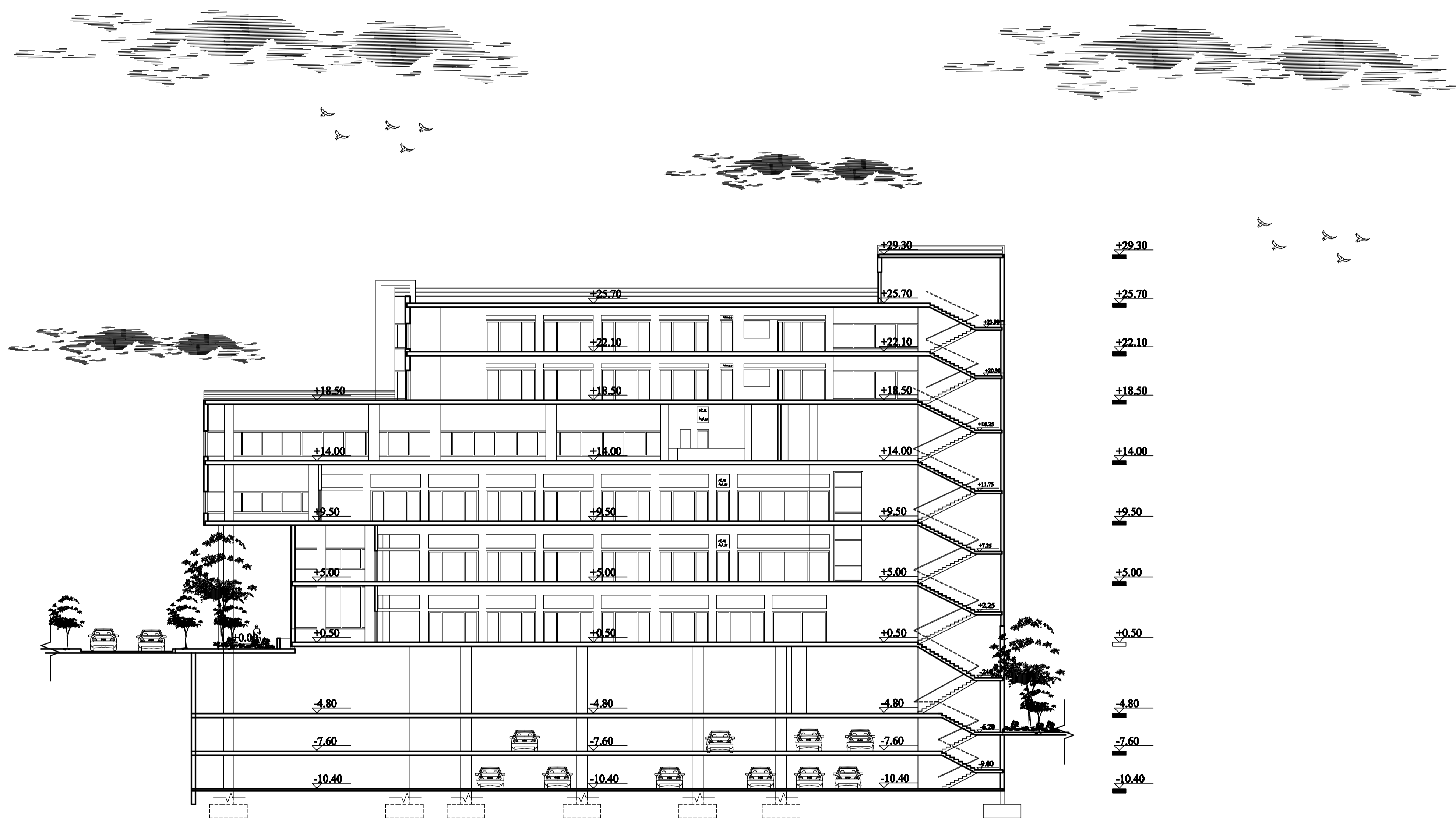
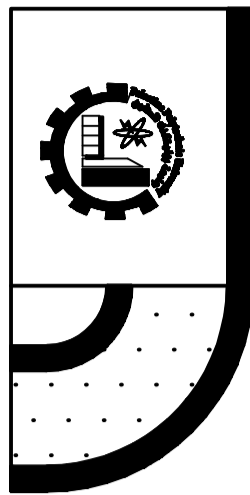

PALESTINE POLYTECHNIC UNIVERSITY  
 COLLEGE OF ENGINEERING  
 CIVIL & ARCH. ENG. DEPARTMENT  
 Architecture ENGINEERING

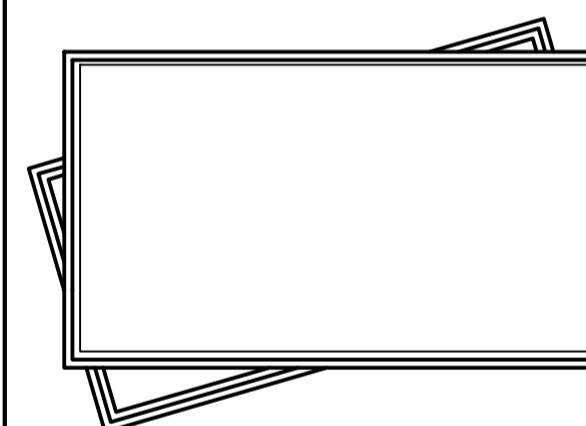
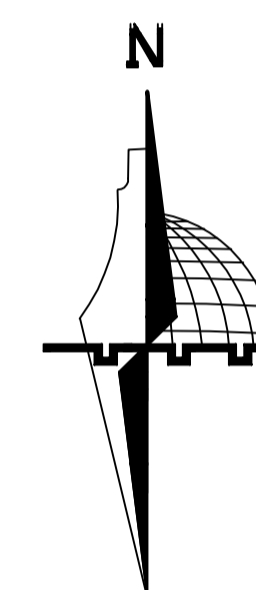

Designed by:

Natheer Talahmah  
 Montaser Qazzaz  
 Mohammad Talahmah  
 Ammar AL-rjoub

Supervisor:

Eng. Mona AL-Shaar

Project: Structural Design For  
 Proposed  
 Commercial Complex

In:  
 ALBERE

Drawing :  
 Sec: B-B

NO:  
 A(24)

Scale :  
 1:200

Date :  
 Dec-2019

A  
 24

Sec: B-B  
 SCALE 1/200

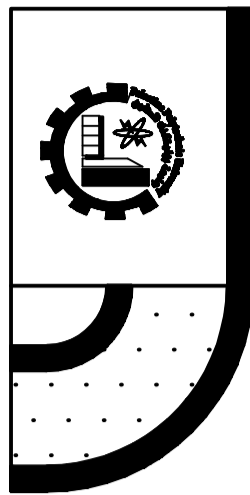

# Structural Design Criteria & Specifications & Construction Requirements

## GENERAL NOTES

### 1. CODE OF PRACTICE

Detailing and workmanship shall be according to ACI 318-08, and the technical specifications provided. Approved equivalent international codes shall be accepted. Design for concrete done according to ACI 318-08 Uniform Building Code (UBC) For the definition of lateral Seismic Loading.

### 2. DIMENSIONS

- GRAVITY LOADS ESTIMATION ARE IN ACCORDANCE OF JORDAN
- UNLESS OTHERWISE INDICATED ON DRAWINGS ELEVATIONS ARE IN METERS, DISTANCES AND DIMENSIONS IN cm., REINFORCEMENT BAR SIZES IN mm.

### 3. DRAWINGS

- Structural drawings shall be read in conjunction with Architectural.
- Sleeves and openings smaller than 200x200mm are not shown on the Structural drawings. For required openings refer to Architectural, Mechanical and Electrical drawings.
- Contractor shall prepare working drawings and bar bending schedules for reinforcement in a format agreed with the engineer.
- Contractor shall supply detailed drawings and calculations for all support and temporary works and propping systems as applicable and all other relevant information subject to the Engineer's approval prior to commencement of construction.

### 4. REINFORCEMENT

- Reinforcement shall be deformed high strength steel bars of characteristic strength of 420 Mpa complying with ASTM standards or equivalent for diameters 10mm & above.
- Reinforcement shall be deformed steel bars of characteristic strength of 420 MPa complying with ASTM standards Or equivalent for diameters 8mm & above.
- Contractor to provide bar bending schedule.
- Where bar length is not specified, longest practicable bar length shall be employed with staggered lap splices. Lap length shall be 30 times bar diameter.

### 5. REINFORCED CONCRETE

The following two types of reinforced concrete shall be employed:

B400 - Grade 400 for all reinforced concrete members except architectural fair faced concrete facades. Characteristic Strength as defined by a 150 mm cube at age of 28 days shall be:

B400 -  $40 \cdot 0.8 = 32$  MPa (Because it is rectangular section)  
Minimum cement content, per cubic meter, shall be:  
B400 - 400 kilograms

### 6. PLAIN CONCRETE

The following type of plain concrete shall be employed:

B150 - Grade 150 concrete of characteristic cube strength equal to 15 MPa, minimum cement content of 150 kilograms per cubic metre, and a maximum water:cement ratio of 0.70 to be used for blinding concrete under foundations.

### 7. AGGREGATES

Maximum aggregate size shall be 25 mm.

### 8. FOUNDATIONS

- Contractor shall adhere strictly to the geotechnical report for this project. He shall be responsible to determine strata characteristics at the appropriate levels:
- Allowable Bearing capacity = 300 KN/m<sup>2</sup>.
- Foundations are designed for three floors.

### 9. Column

Lap Splice of longitudinal bar of column must be as shown below

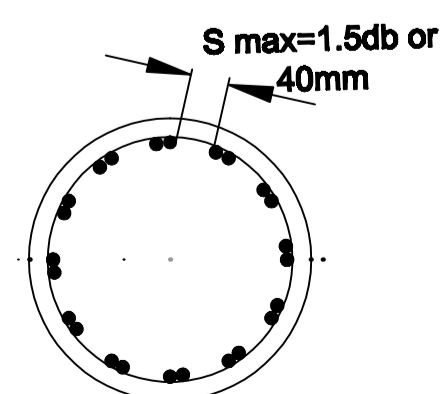

## GENERAL RULES

### 9. BACK Fill

All back fill material shall conform to specifications and shall be properly tested. No back filling is permitted around.

### 10. DESIGN LOADING

Basement walls prior to pouring of framing slabs.  
Design Live Loads are as follows:  
Live Load = 5.0 KN/m<sup>2</sup>

### 1. NOTATION

T.B=TOP BARS  
B.B=BOTTOM BARS  
S= SPACING.  
Ø= DIAMETER FOR STEEL BARS.  
⊙ OR / = INDICATES THAT THE FOLLOWING NUMBER IS THE SPACING BETWEEN BARS.

### 2. COVER

Clear concrete cover to reinforcement shall be:

50mm for concrete below grade for non salty soils  
20mm for ribs 40mm for beams 40mm for columns  
20mm for walls, slabs and joists.

Reinforcing bars of girder shall be anchored over the center line of column.  
And reinforcing bars of sub-beam shall be anchored over the center line of girder.

### 3. Min. Bar Spacing

Unless otherwise shown below, sub-beam and cantilever beam shall be conformed  
Bar spacing "a" shall be not less than the greatest in the following three cases:  
1) 25 mm  
2) 1.5 d  
3) 1.25 times the max. size of coarse aggregate.

### Standard Hook Details and Bar Bends

End position				Intermediate position			
Hook details	Secondary Steel	Main Steel	Application	Hook details	Secondary Steel	Main Steel	Application
	D	4d	5d		D	3d and over	Hoop and stirrup
	1e	12d	14d		D	4d and over	16mm dia. bar and smaller
	D	4d	--		D	5d and over	Main bars less than 30mm in column and girder
	1e	12d	--		D	8d	8d
	1e	8d	--				
	1e	10d	--				
			Spacer bar				

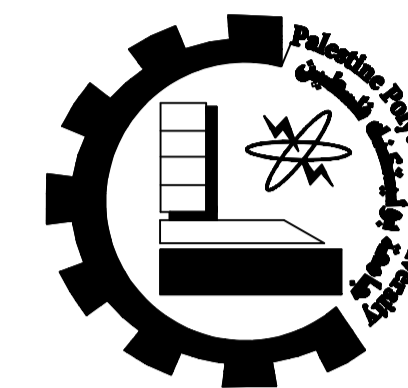

PALESTINE POLYTECHNIC UNIVERSITY  
COLLEGE OF ENGINEERING  
CIVIL & ARCH. ENG. DEPARTMENT  
Architecture ENGINEERING

Designed by:

Natheer Talahmah

Montaser Qazzaz

Mohammad Talahmah

Ammar AL-rjoub

Supervisor:

Eng. Mona AL-Shaar

Project: Structural Design For Proposed Commercial Complex

In: ALBERE

Drawing: General Notes And Structural Design

NO: S(00)

Scale: 1:200 Date: Dec-2019

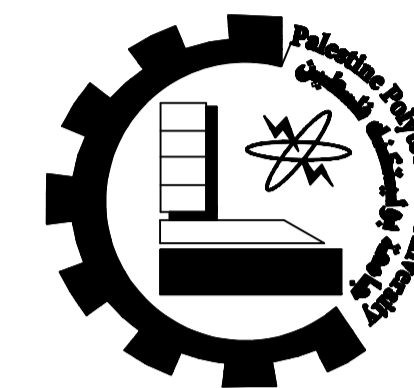
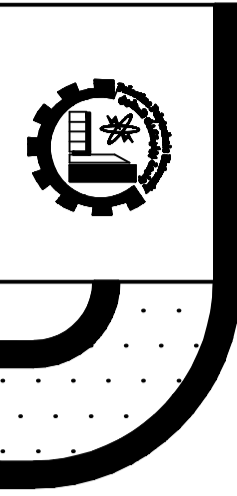

PALESTINE POLYTECHNIC UNIVERSITY  
 COLLEGE OF ENGINEERING  
 CIVIL & ARCH. ENG. DEPARTMENT  
 Architecture ENGINEERING

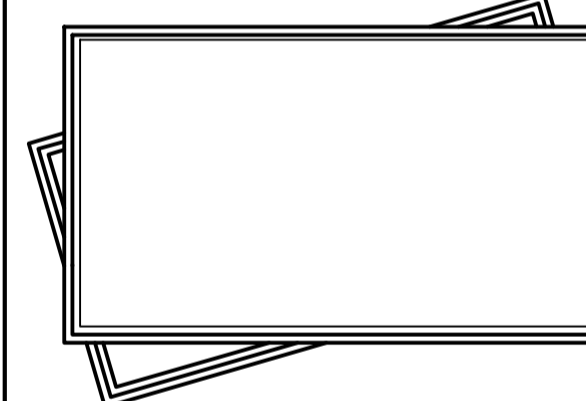
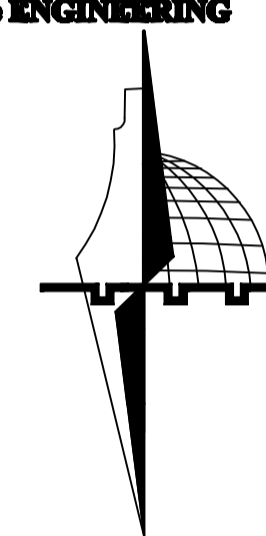

Designed by:  
 Nather Talahmah  
 Montaser Qazzaz  
 Mohammad Talahmah  
 Ammar AL-rjoub

Supervisor:  
 Eng. Mona AL-Shaar

Project: Structural Design For  
 Proposed  
 Commercial Complex

In:  
 ALBERRE

Drawing:  
 1-قوينة

NO: S(01)

Scale: 1:200 Date: Dec-2019

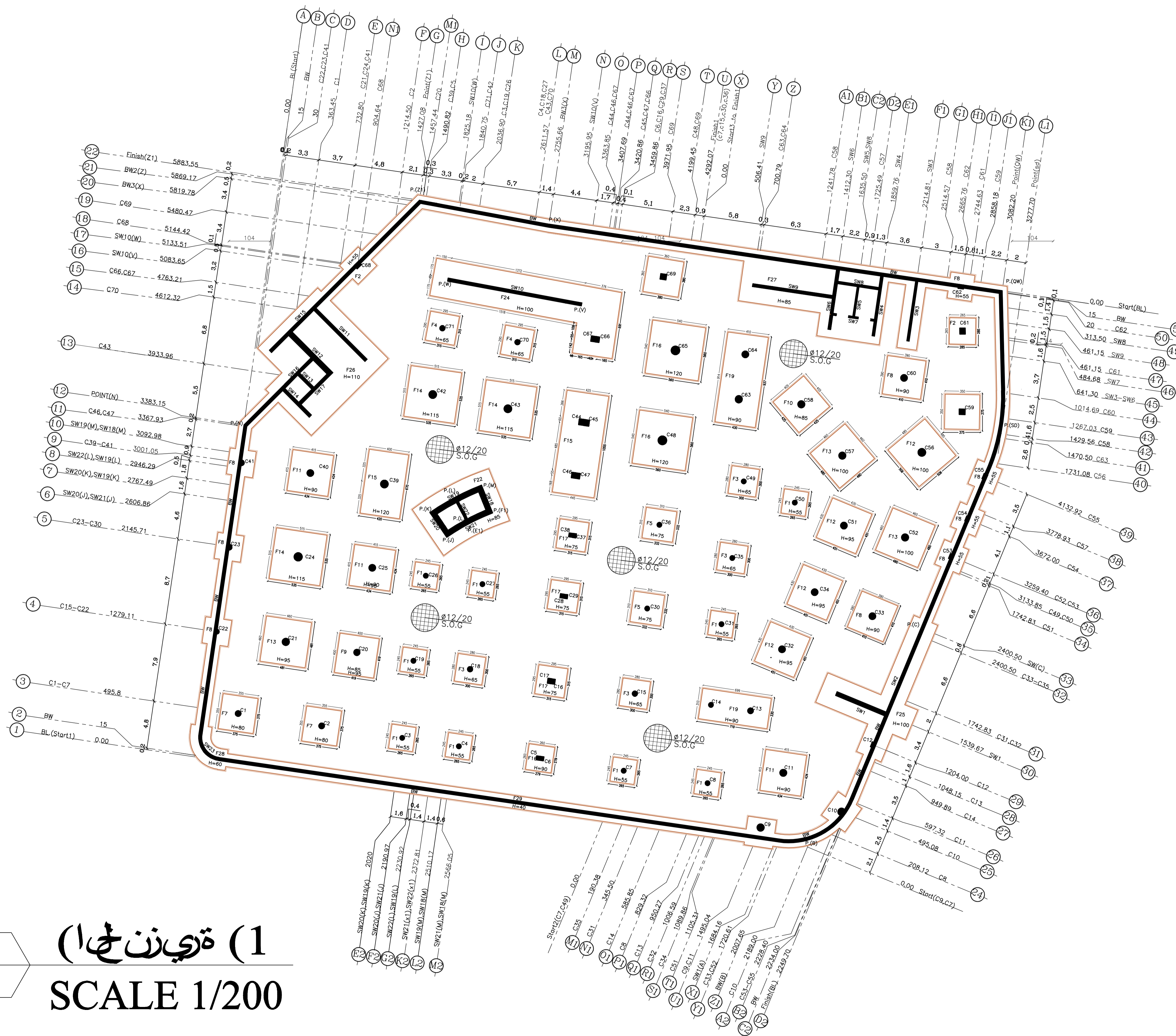

S  
 1  
 (1 قوينة لجا)  
 SCALE 1/200

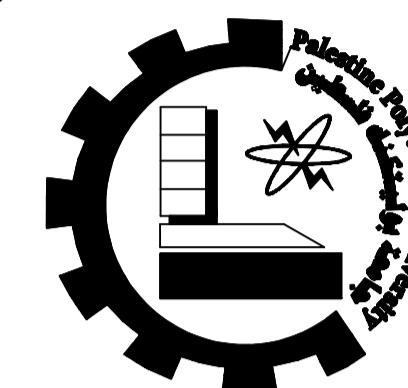
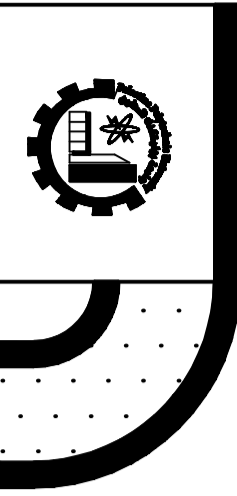

PALESTINE POLYTECHNIC UNIVERSITY  
 COLLEGE OF ENGINEERING  
 CIVIL & ARCH. ENG. DEPARTMENT  
 Architecture ENGINEERING

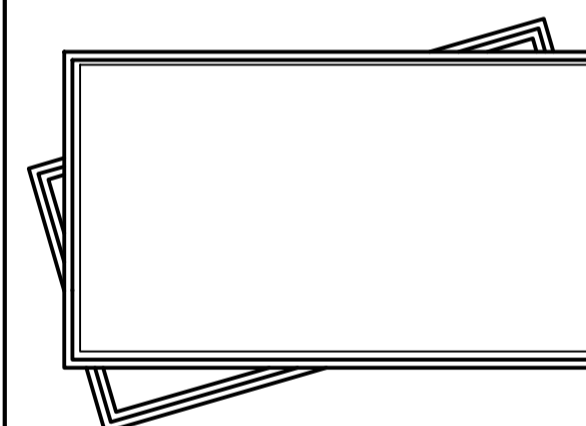
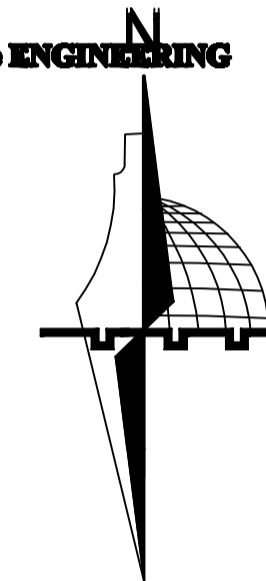

Designed by:

Natheer Talahmah  
 Montaser Qazzaz  
 Mohammad Talahmah  
 Ammar AL-rjoub

Supervisor:

Eng. Mona AL-Shaar

Project: Structural Design For  
 Proposed  
 Commercial Complex

In:  
 ALBERE

Drawing :  
 2-توزيع الخيا

NO: S(02)

Scale : 1:200 Date : Dec-2019

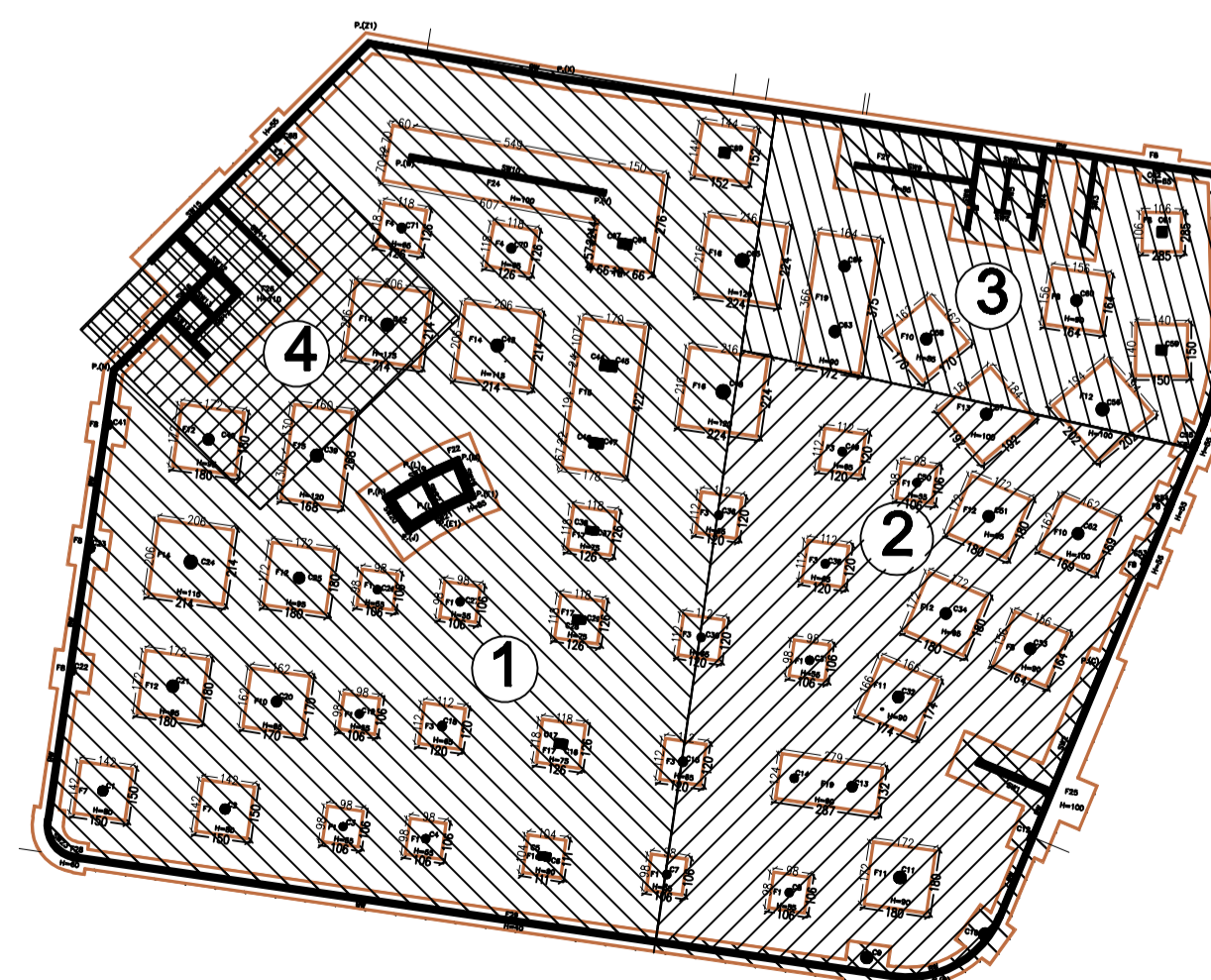
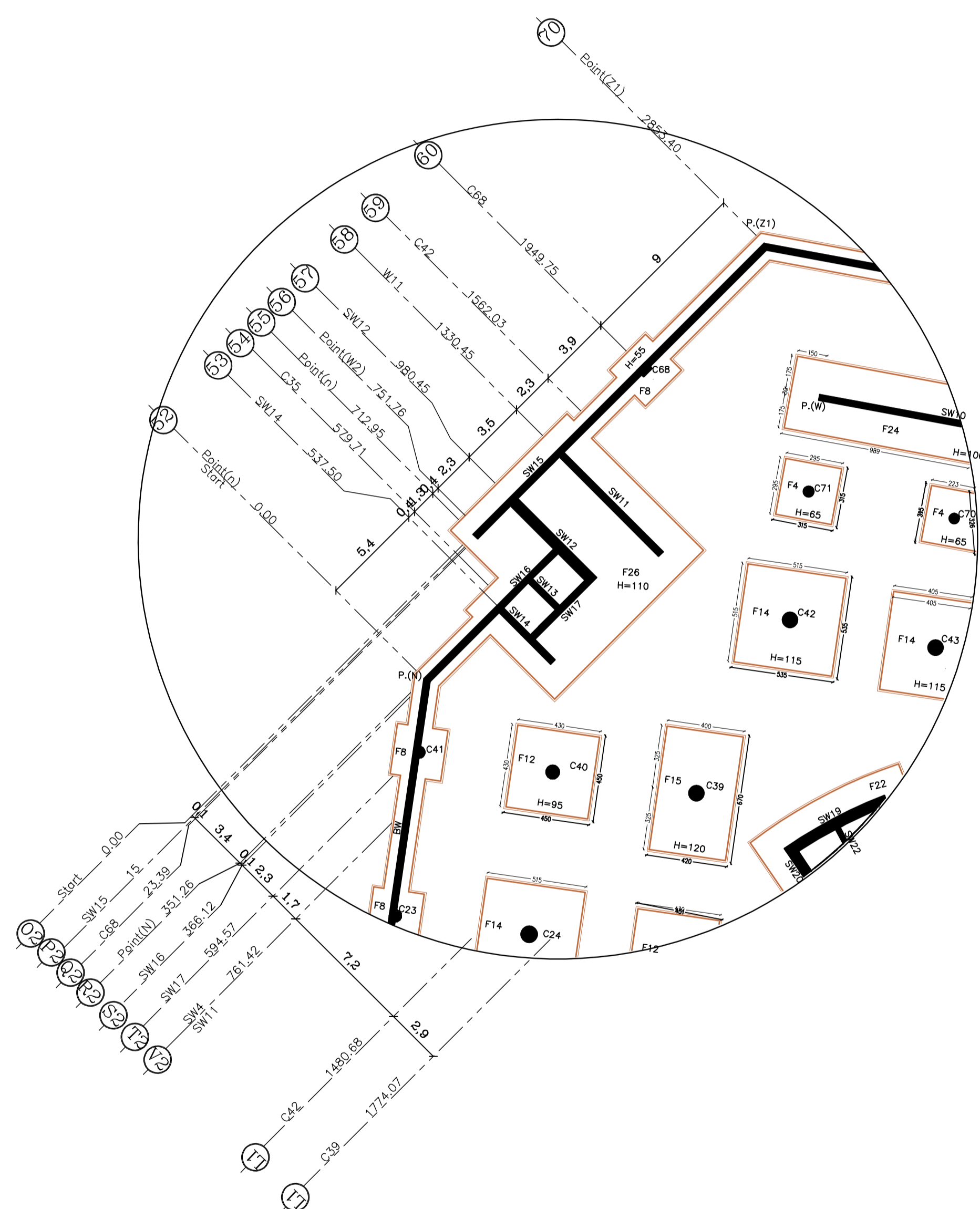

S  
2

(2) توزيع الخيا  
 SCALE 1/200

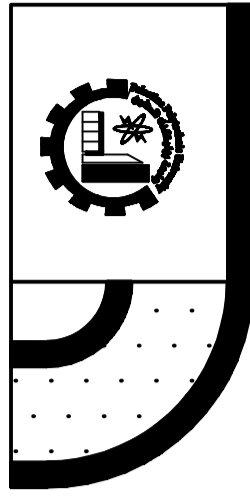

### I.Footing F1,C14

Scale 1:50

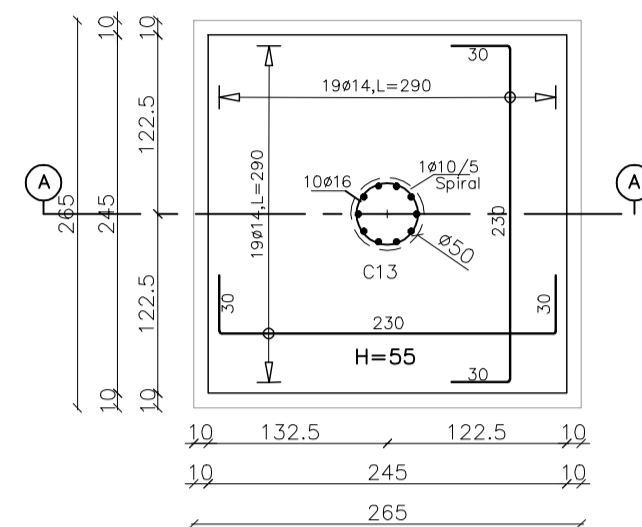

Plan

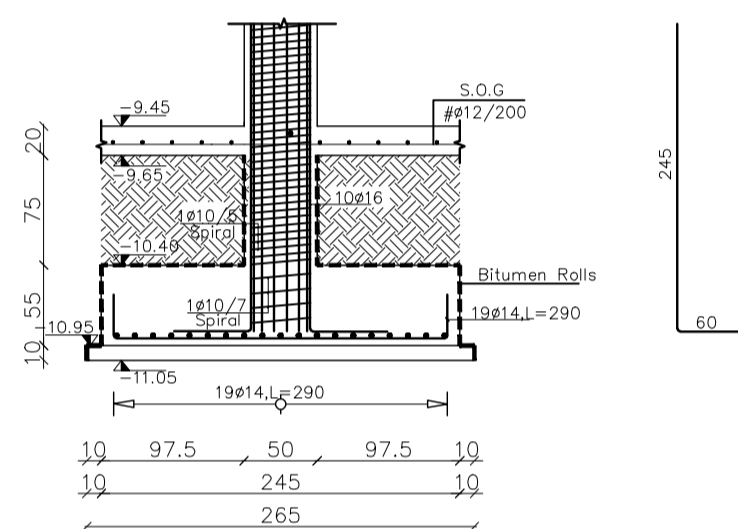

Section A-A

### I.Footing F2,C20

Scale 1:50

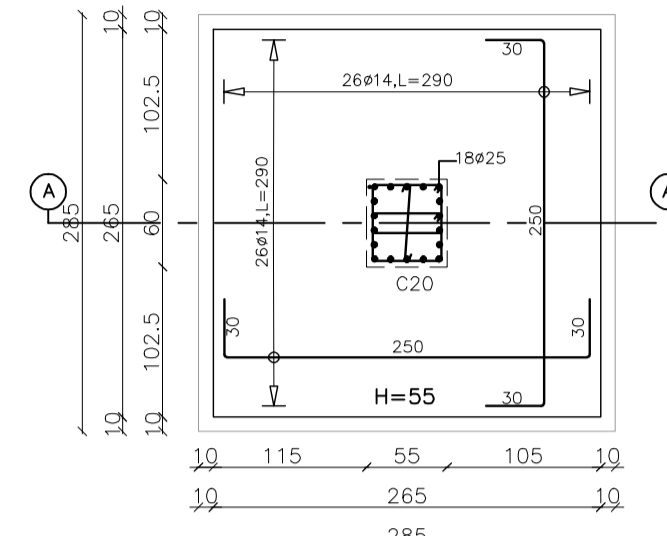

Plan

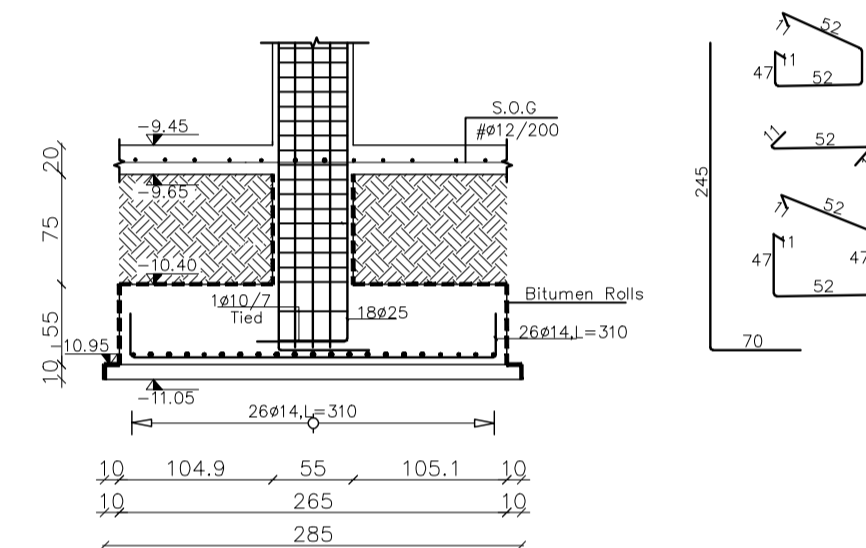

Section A-A

### I.Footing F2,C1

Scale 1:50

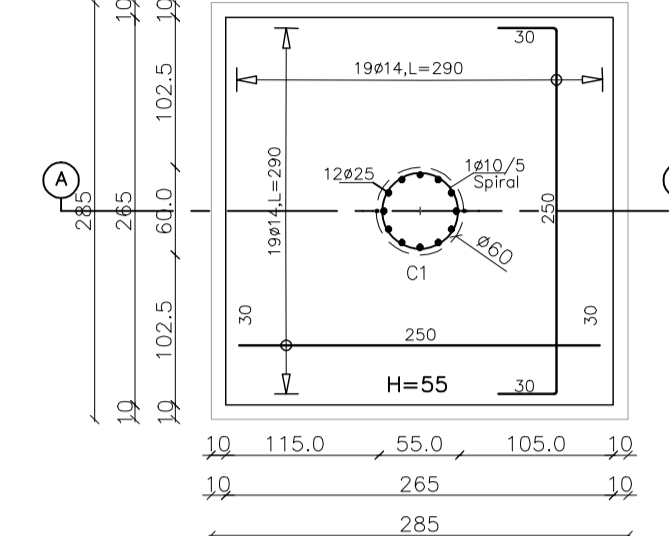

Plan

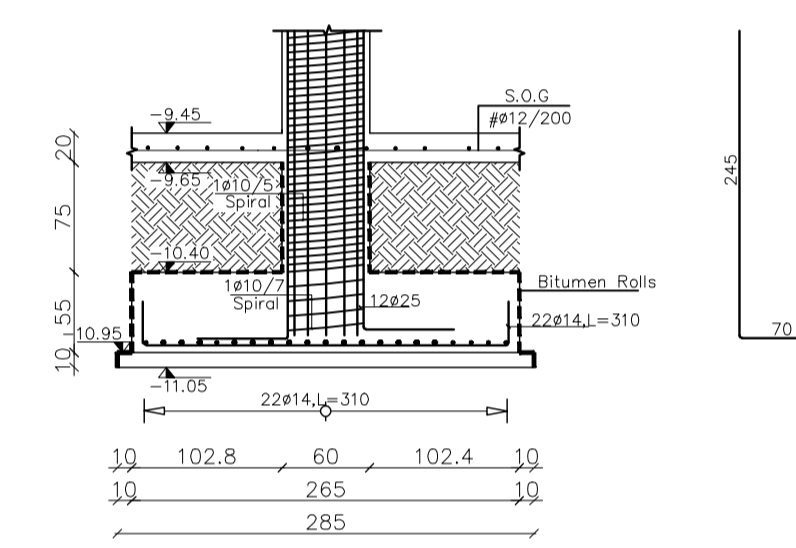

Section A-A

### I.Footing F3,C13

Scale 1:50

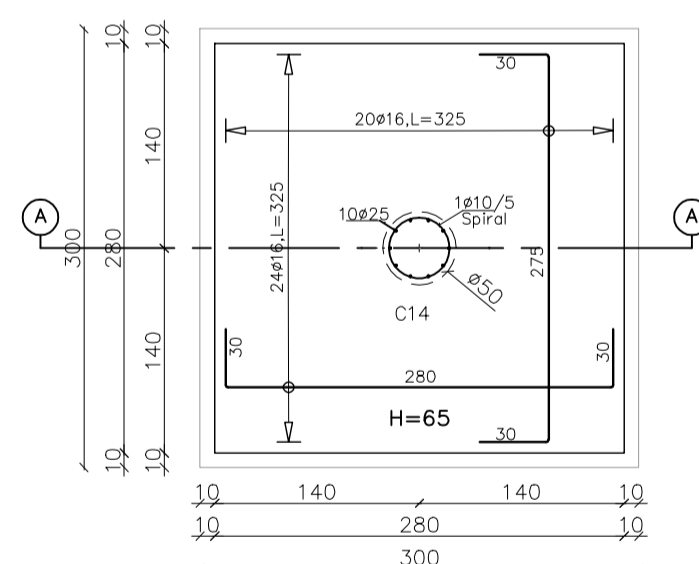

Plan

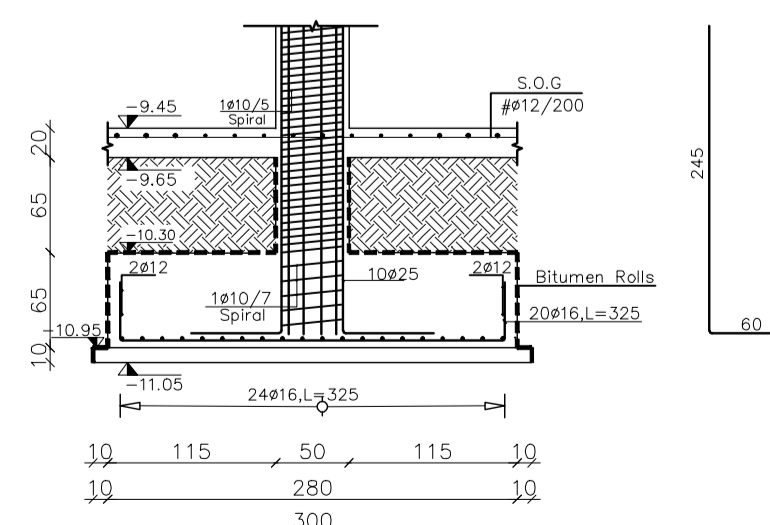

Section A-A

### I.Footing F4,C15

Scale 1:50

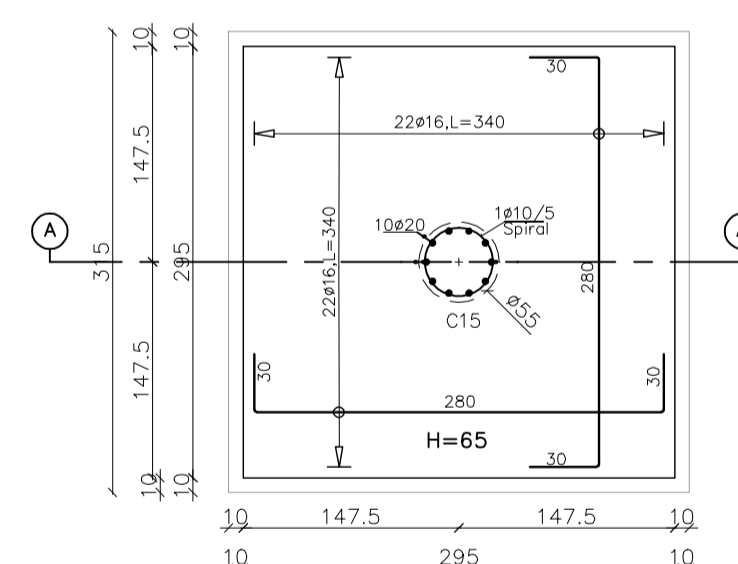

Plan

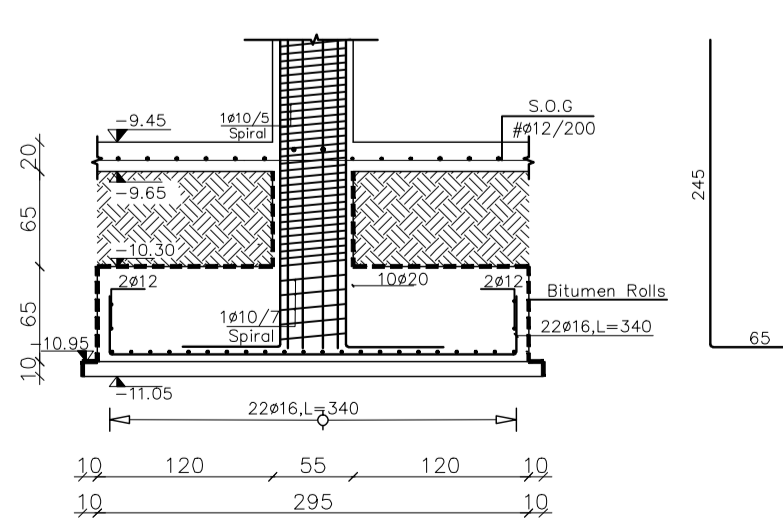

Section A-A

### I.Footing F5,C15

Scale 1:50

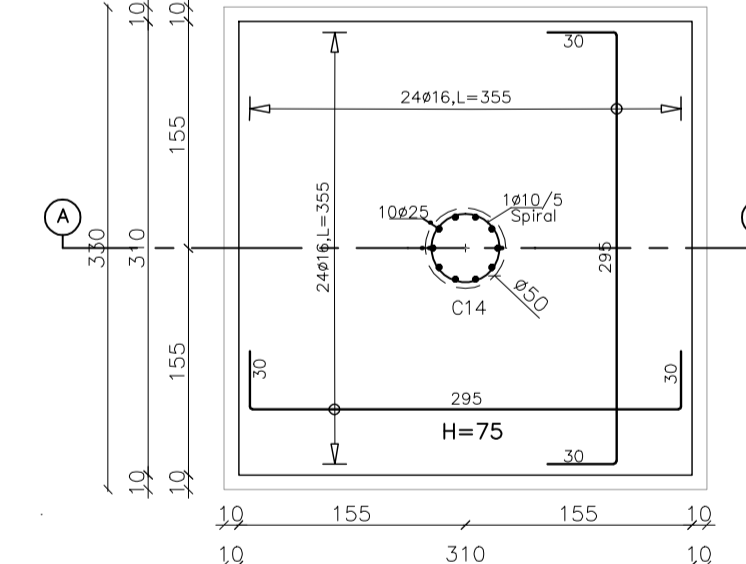

Plan

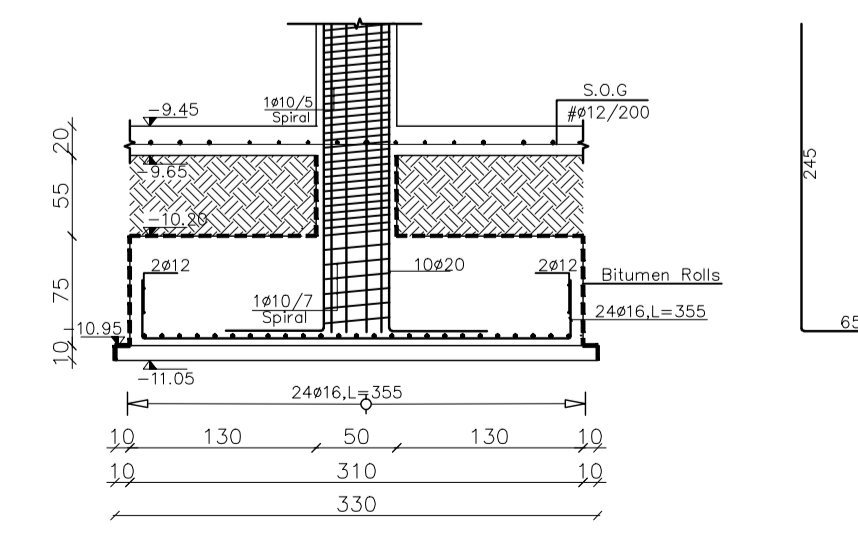

Section A-A

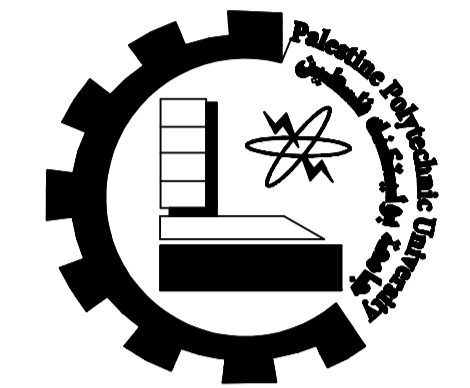

PALESTINE POLYTECHNIC UNIVERSITY  
COLLEGE OF ENGINEERING  
CIVIL & ARCH. ENG. DEPARTMENT  
Architecture ENGINEERING

Designed by:

Natheer Talahmah  
Montaser Qazzaz  
Mohammad Talahmah  
Ammar AL-rjoub

Supervisor:

Eng. Mona AL-Shaar

Project: Structural Design For  
Proposed  
Commercial Complex

In:  
ALBERE

Drawing:

Foundation Details

NO: S(03)

Scale:  
1:200

Date:  
Dec-2019

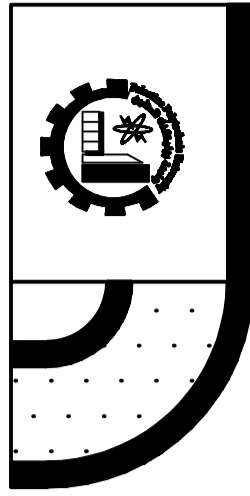

I.Footing F6,C23  
Scale 1: 50

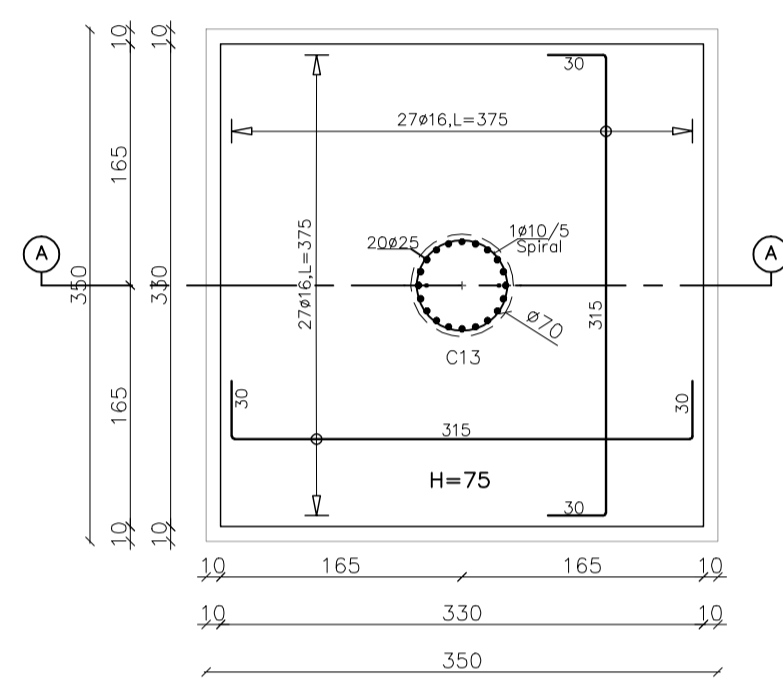

Plan

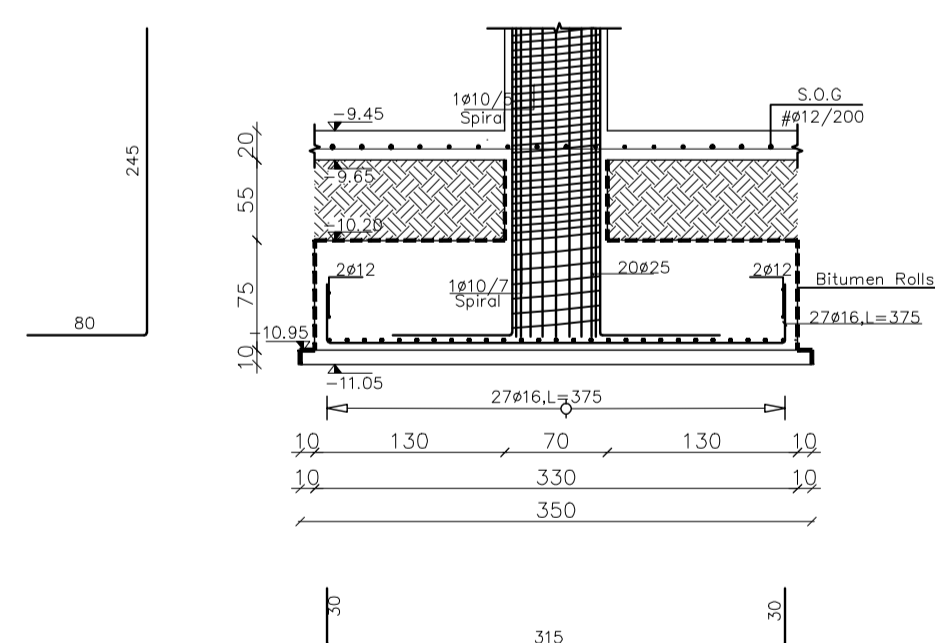

Section A-A

I.Footing F7,C1  
Scale 1: 50

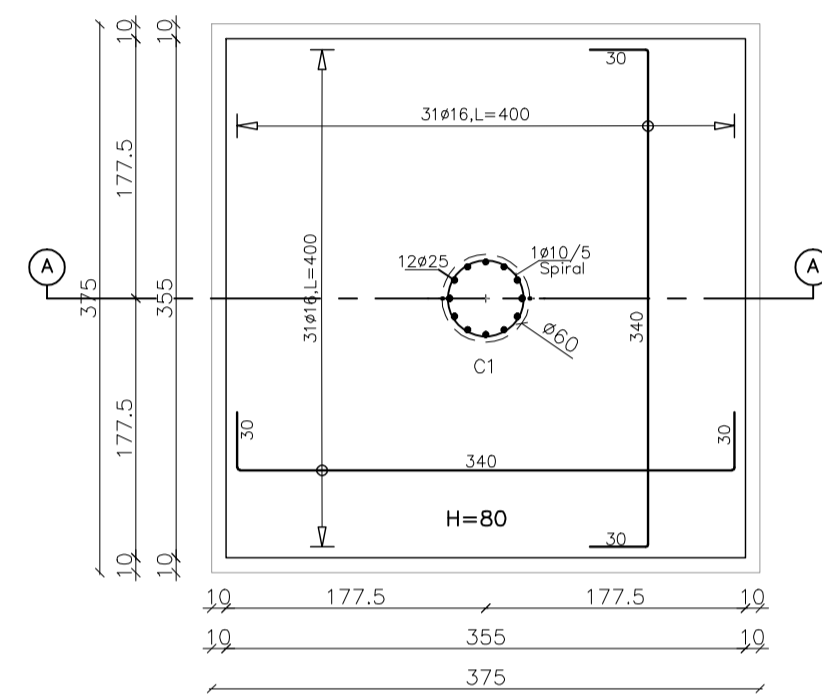

Plan

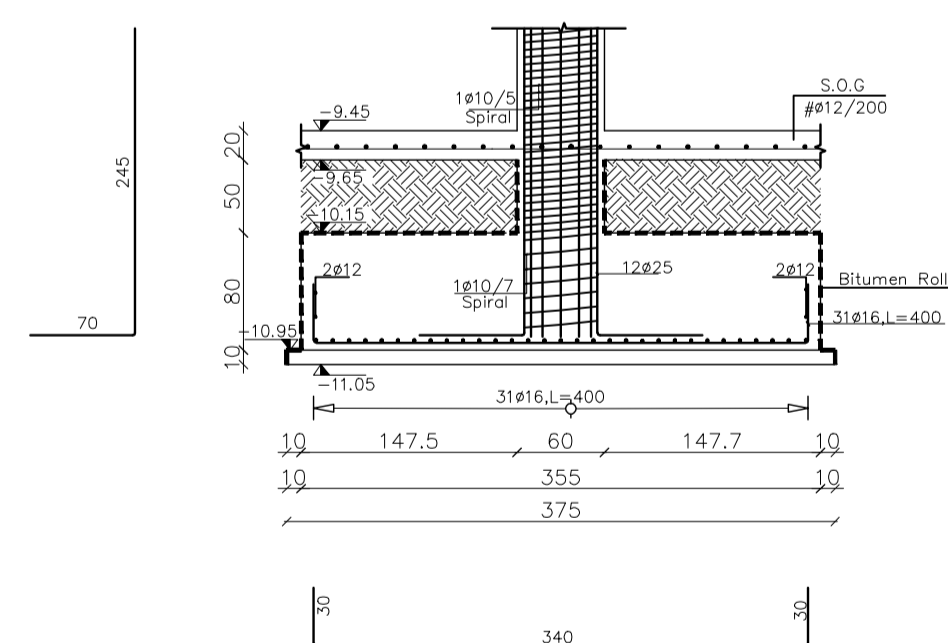

Section A-A

I.Footing F8,C9  
Scale 1: 50

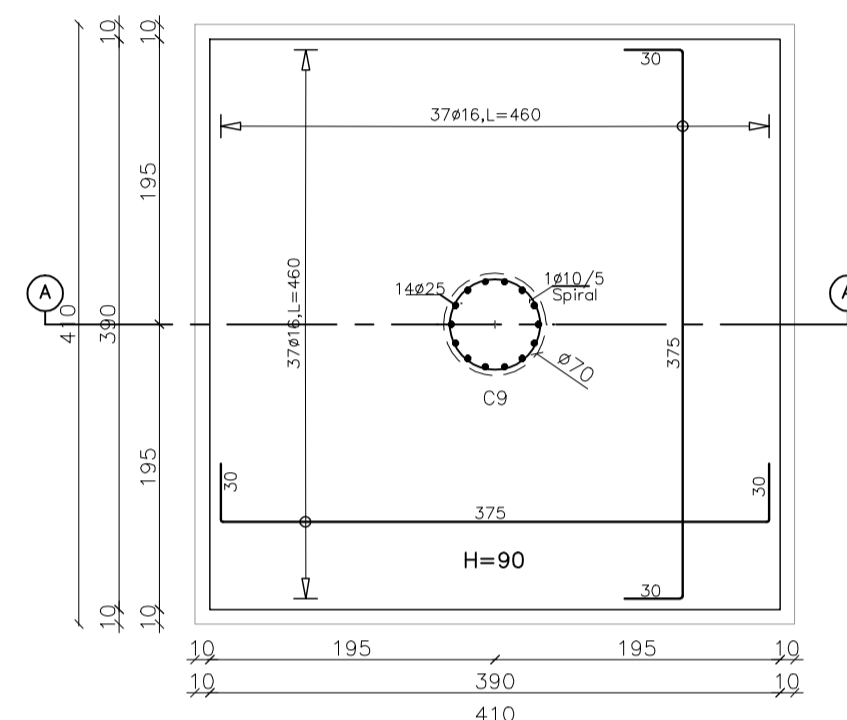

Plan

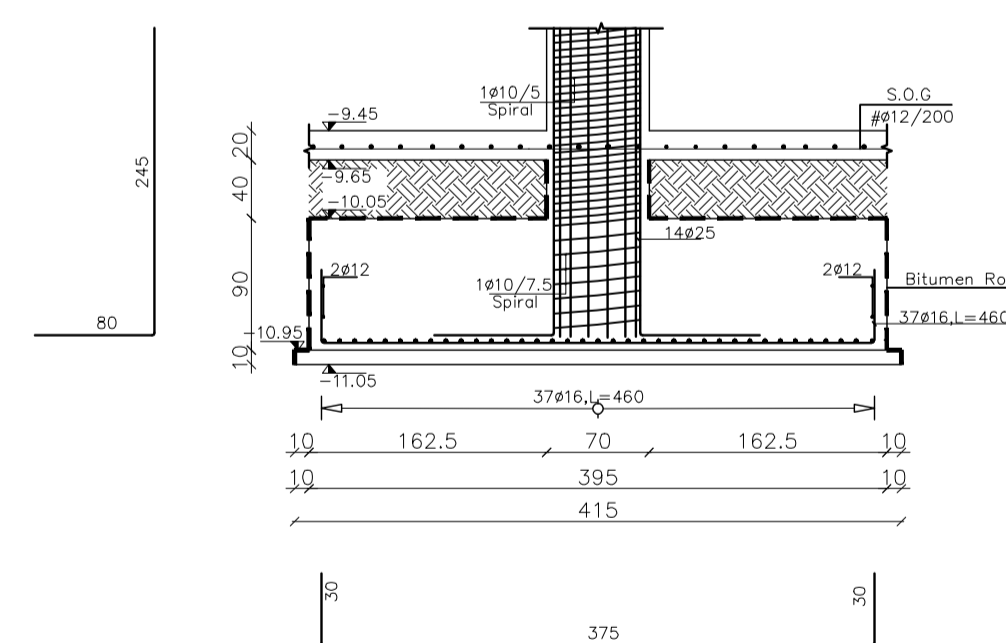

Section A-A

I.Footing F8,C20  
Scale 1: 50

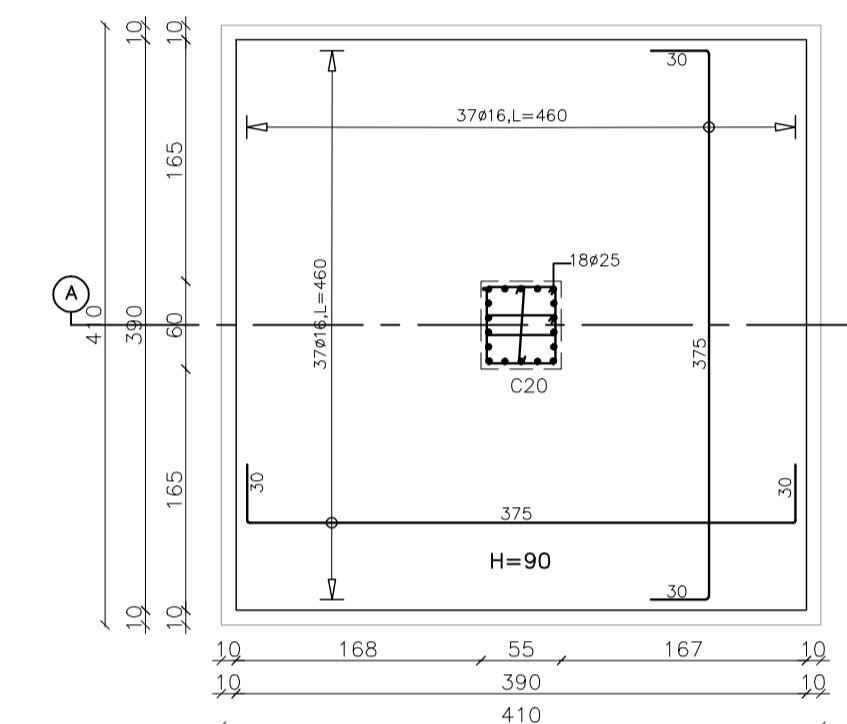

Plan

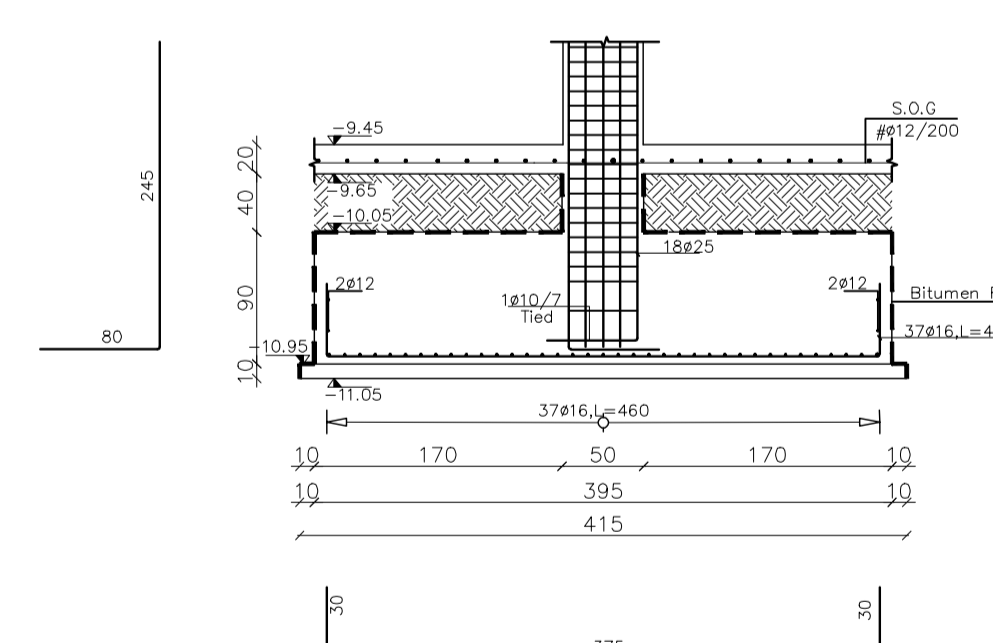

Section A-A

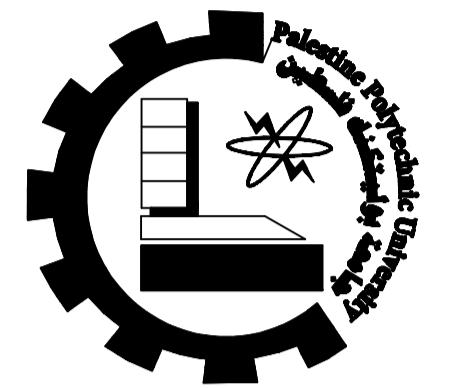

PALESTINE POLYTECHNIC UNIVERSITY  
COLLEGE OF ENGINEERING  
CIVIL & ARCH. ENG. DEPARTMENT  
Architecture ENGINEERING

Designed by:  
Natheer Talahmah  
Montaser Qazzaz  
Mohammad Talahmah  
Ammar AL-rjoub

Supervisor:  
Eng. Mona AL-Shaar

Project: Structural Design For  
Proposed  
Commercial Complex

In:  
ALBERG

Drawing :  
Foundation Details

NO: S(04)

Scale : 1:200 Date : Dec-2019

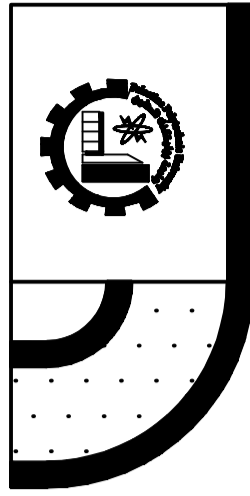

### I.Footing F9,C2

Scale 1: 50

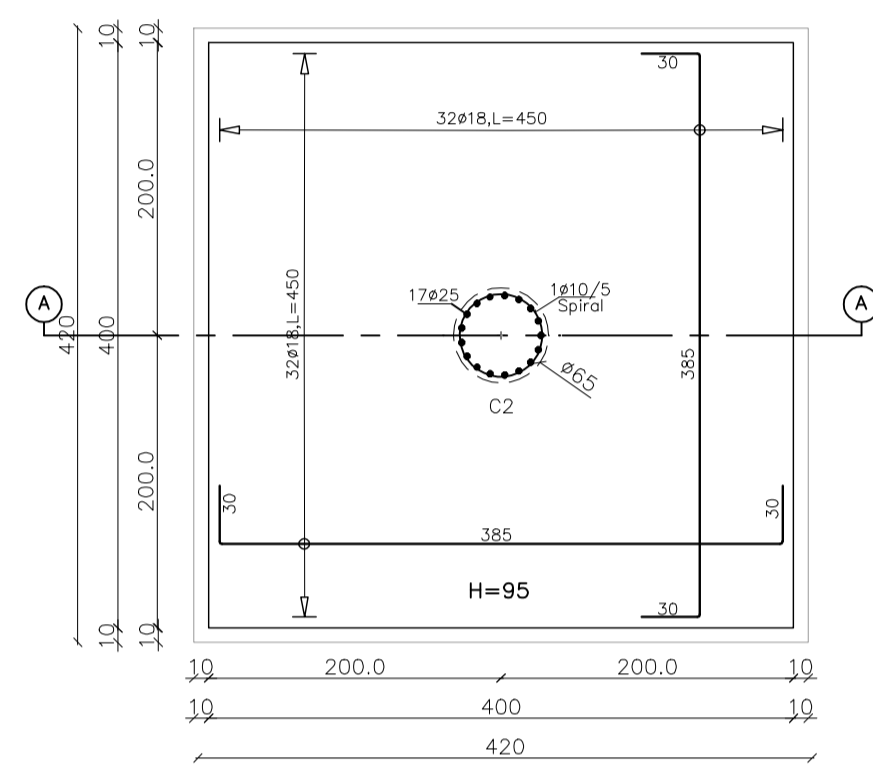

Plan

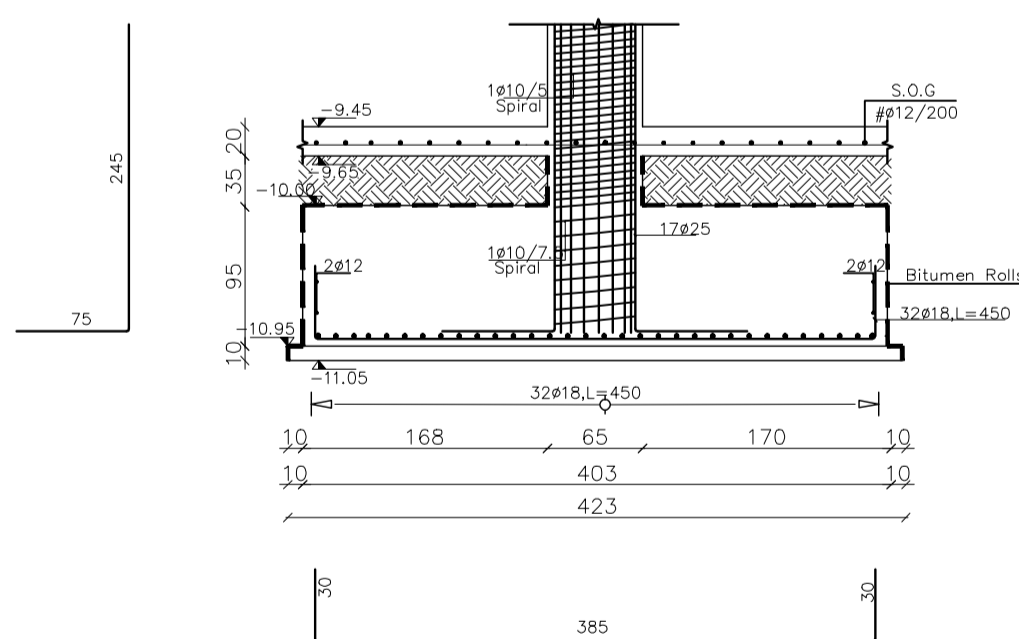

Section A-A

### I.Footing F10,C11

Scale 1: 50

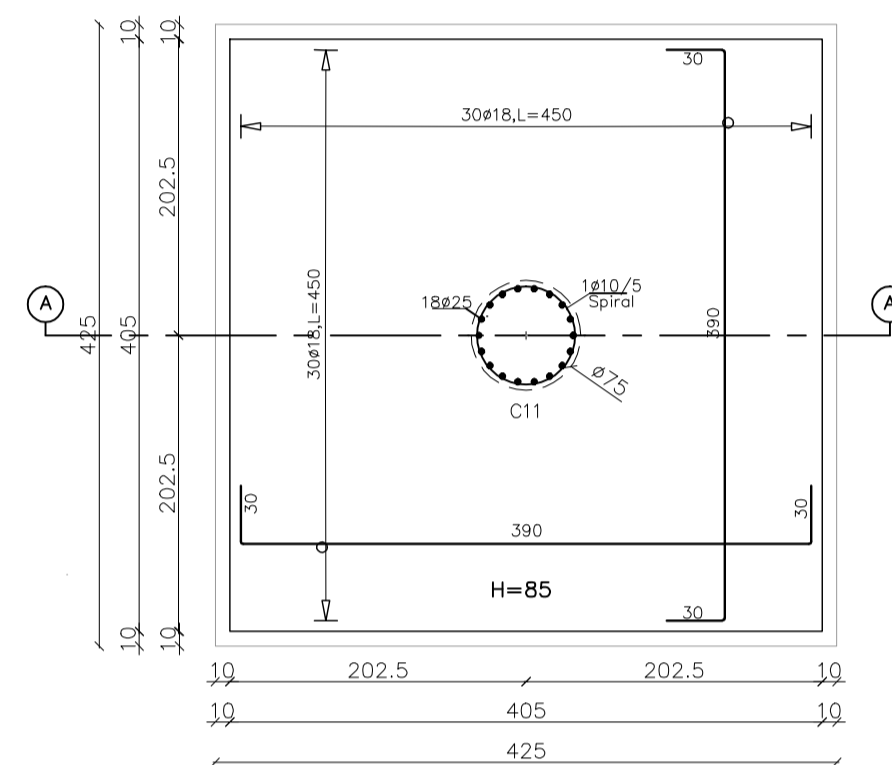

Plan

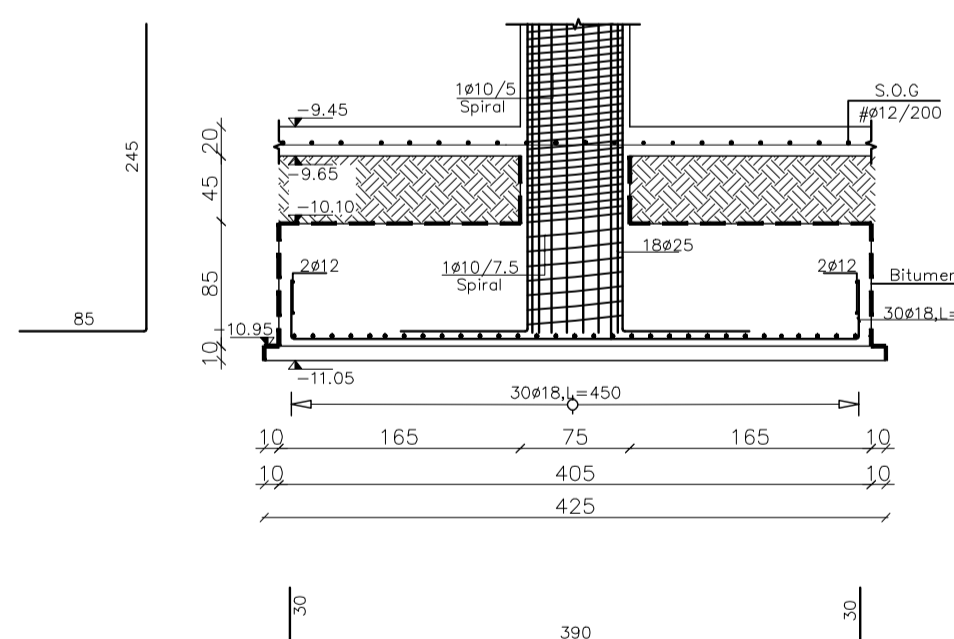

Section A-A

### I.Footing F11,C3

Scale 1: 50

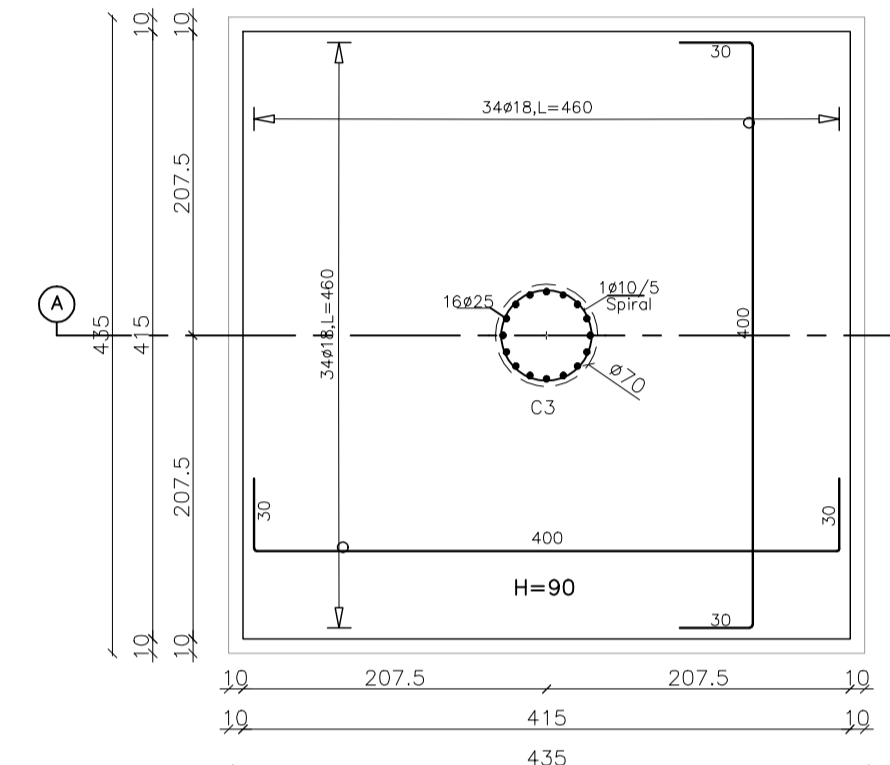

Plan

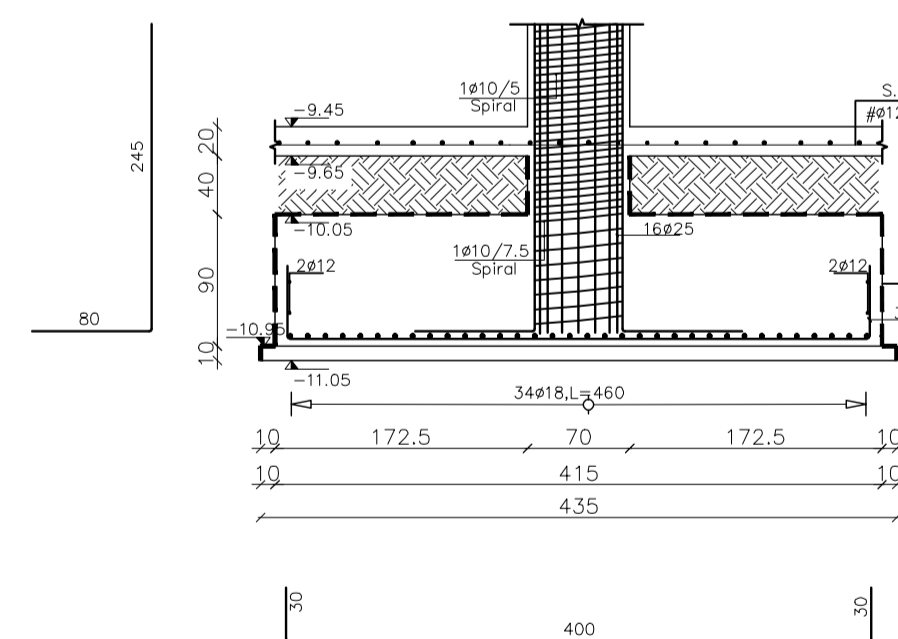

Section A-A

### I.Footing F12,C4

Scale 1: 50

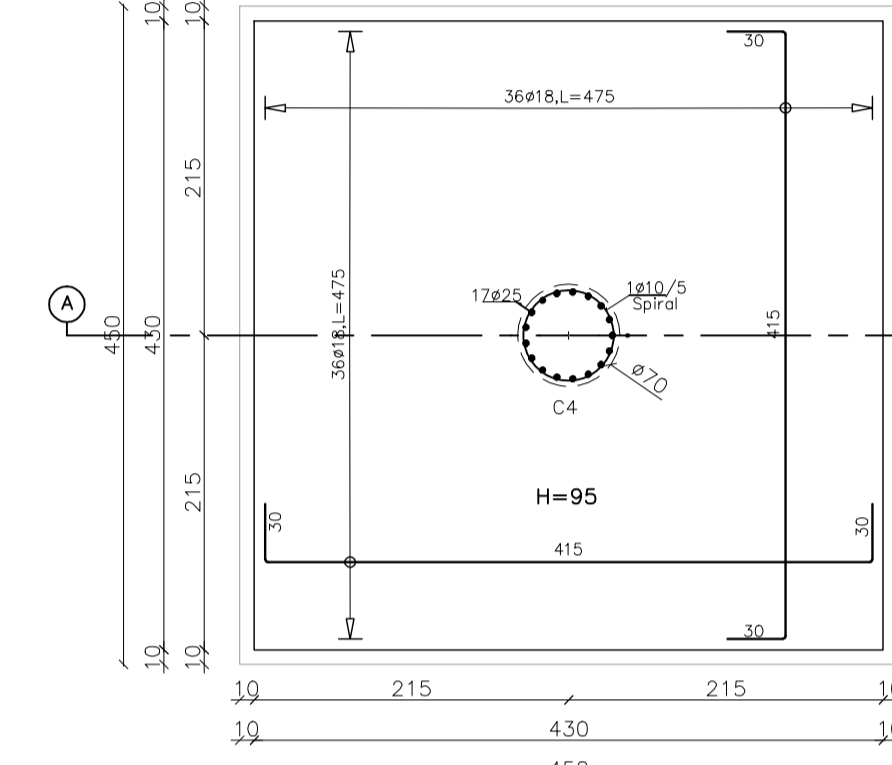

Plan

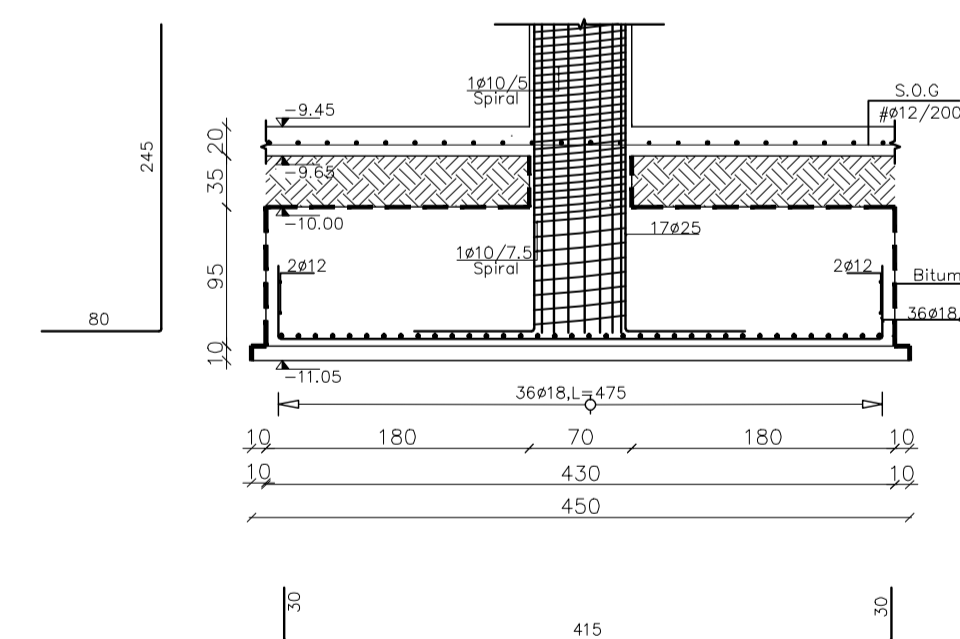

Section A-A

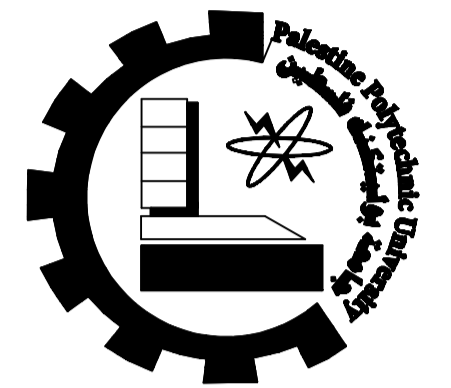

PALESTINE POLYTECHNIC UNIVERSITY  
COLLEGE OF ENGINEERING  
CIVIL & ARCH. ENG. DEPARTMENT  
Architecture ENGINEERING

Designed by:  
Nathier Talahmah  
Montaser Qazzaz  
Mohammad Talahmah  
Ammar AL-rjoub

Supervisor:  
Eng. Mona AL-Shaar

Project: Structural Design For  
Proposed  
Commercial Complex

In:  
ALBERE

Drawing :  
Foundation Details

NO: S(05)

Scale : 1:200 Date : Dec-2019

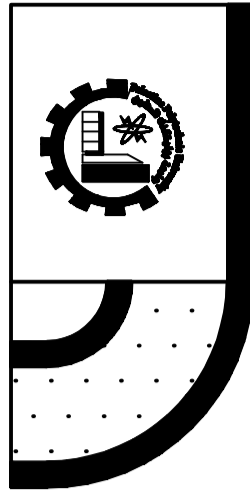

I.Footing F13,C11

Scale 1:50

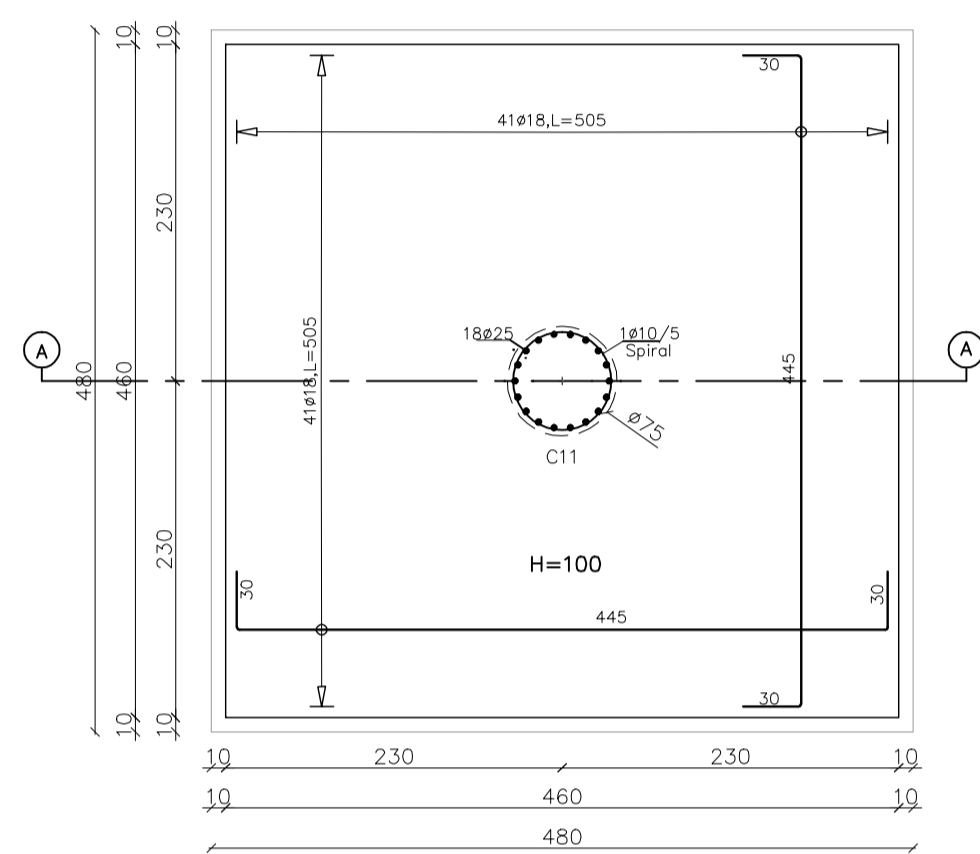

Plan

I.Footing F14,C7

Scale 1:50

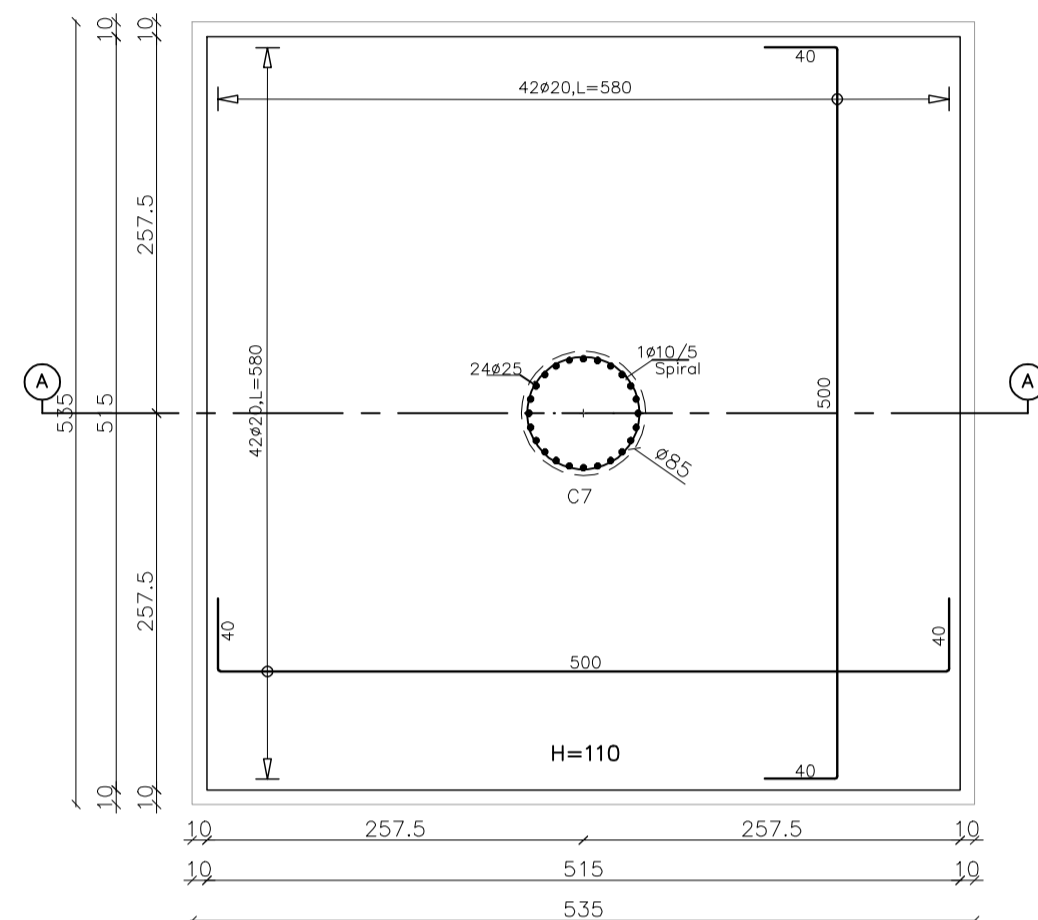

Plan

I.Footing F14,C24

Scale 1:50

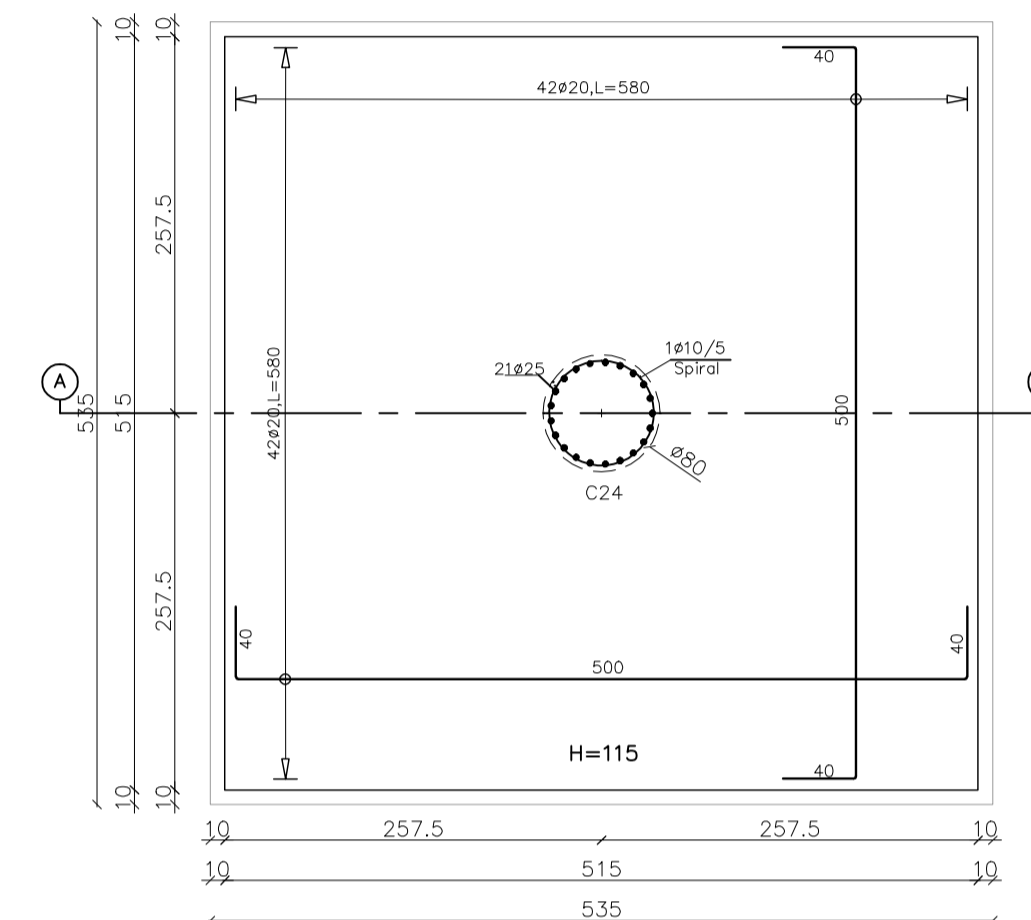

Plan

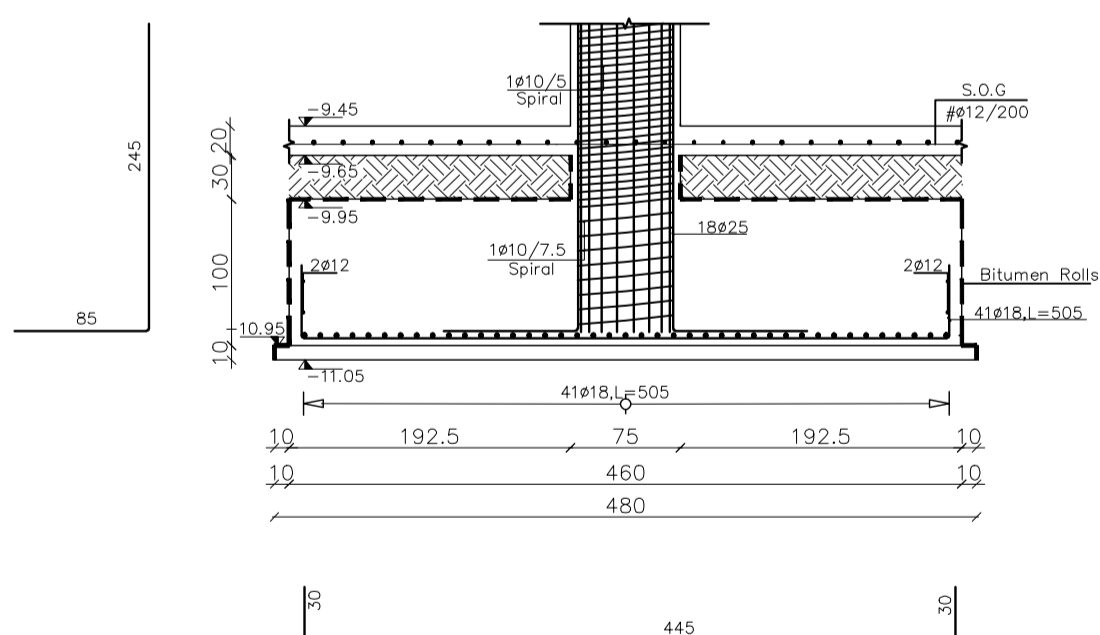

Section A-A

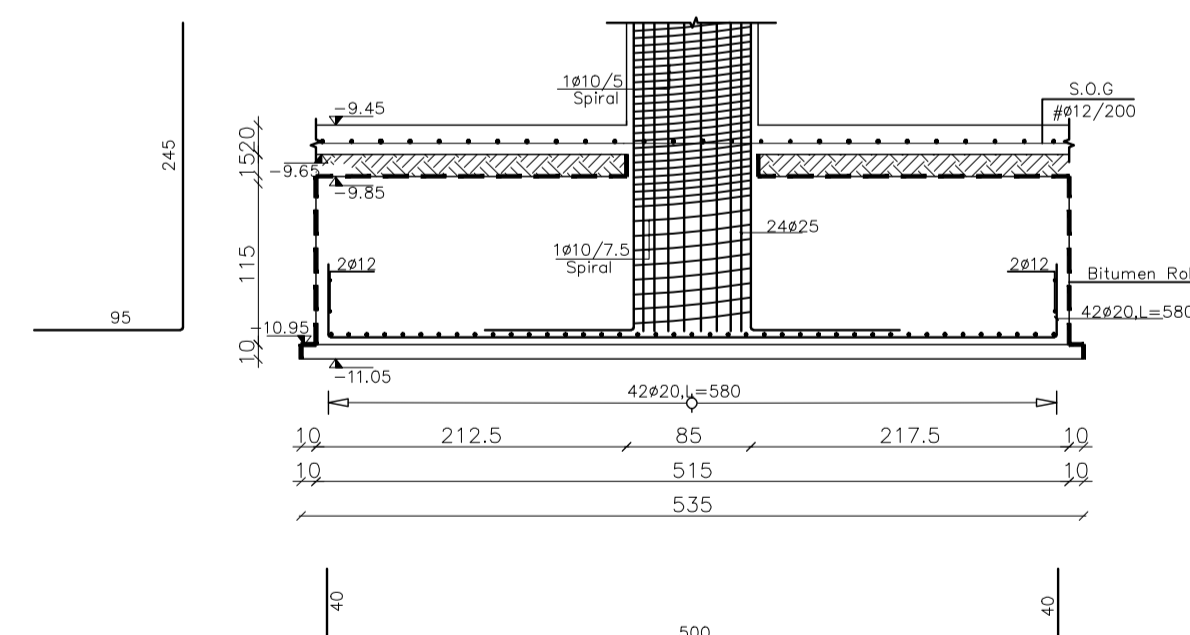

Section A-A

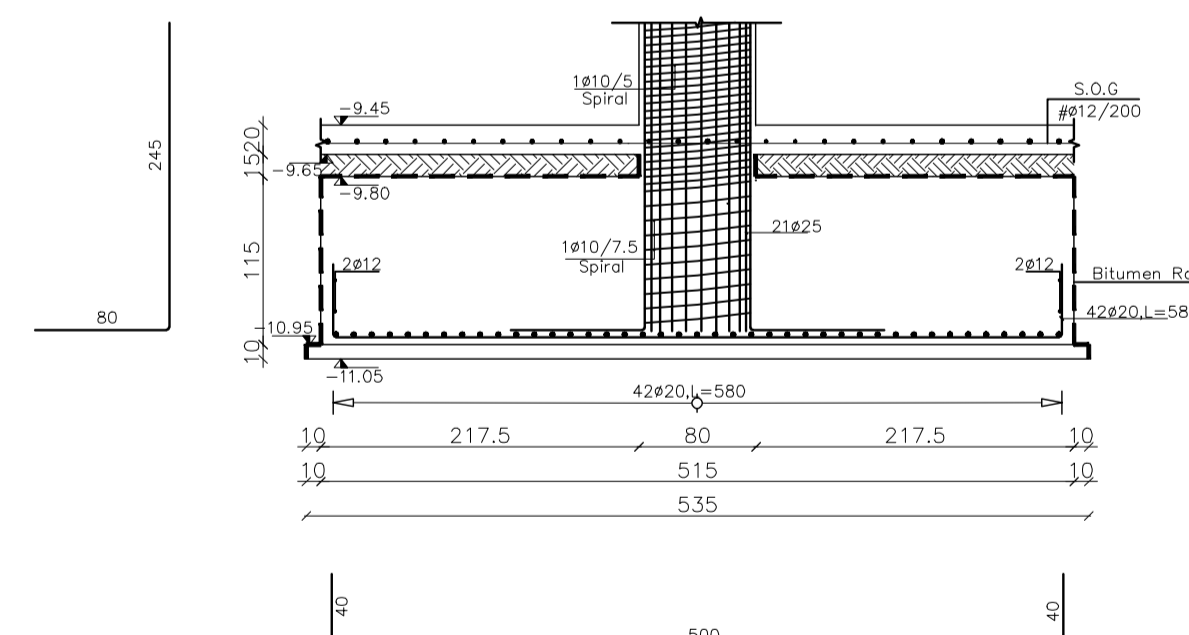

Section A-A

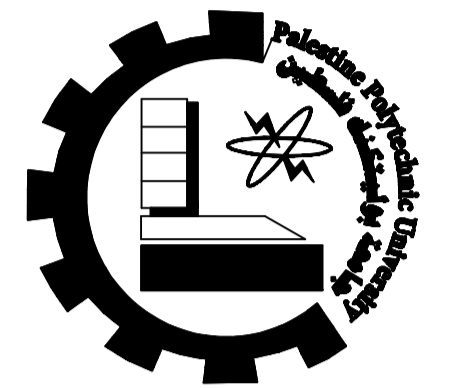

PALESTINE POLYTECHNIC UNIVERSITY  
**COLLEGE OF ENGINEERING**  
**CIVIL & ARCH. ENG. DEPARTMENT**  
**Architecture ENGINEERING**

Designed by:  
**Nathier Talahmah**  
**Montaser Qazzaz**  
**Mohammad Talahmah**  
**Ammar AL-rjoub**

Supervisor:  
**Eng. Mona AL-Shaar**

Project: **Structural Design For Proposed Commercial Complex**

In: **ALBERE**

Drawing: **Foundation Details**

NO: **S(06)**

Scale: **1:200** Date: **Dec-2019**

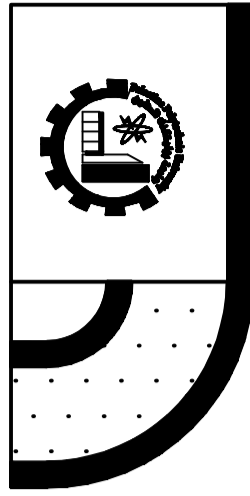

I.Footing 15,C24  
Scale 1:50

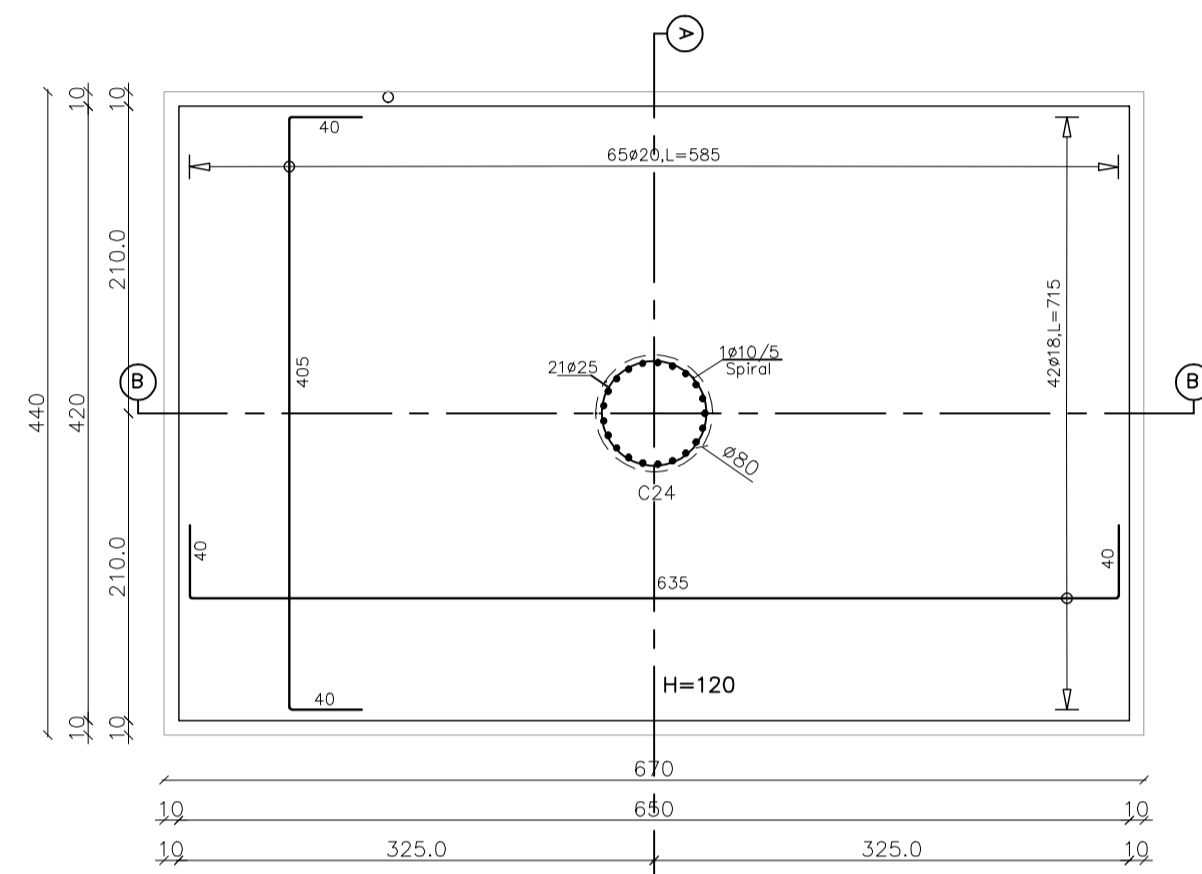

Plan

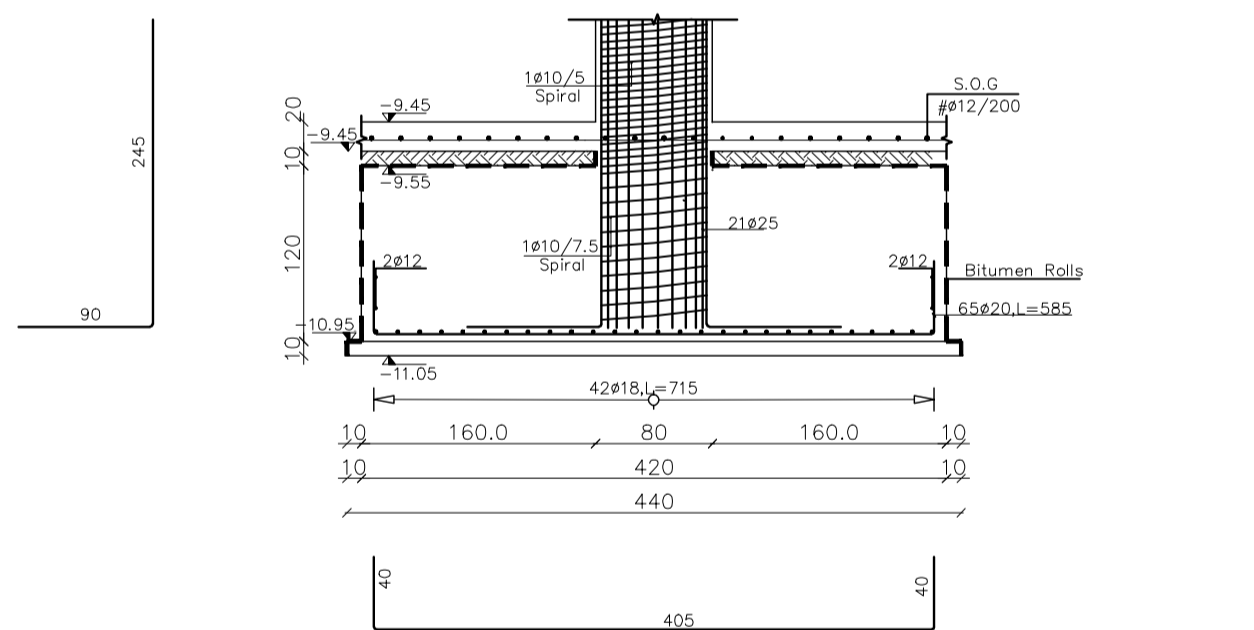

Section A-A

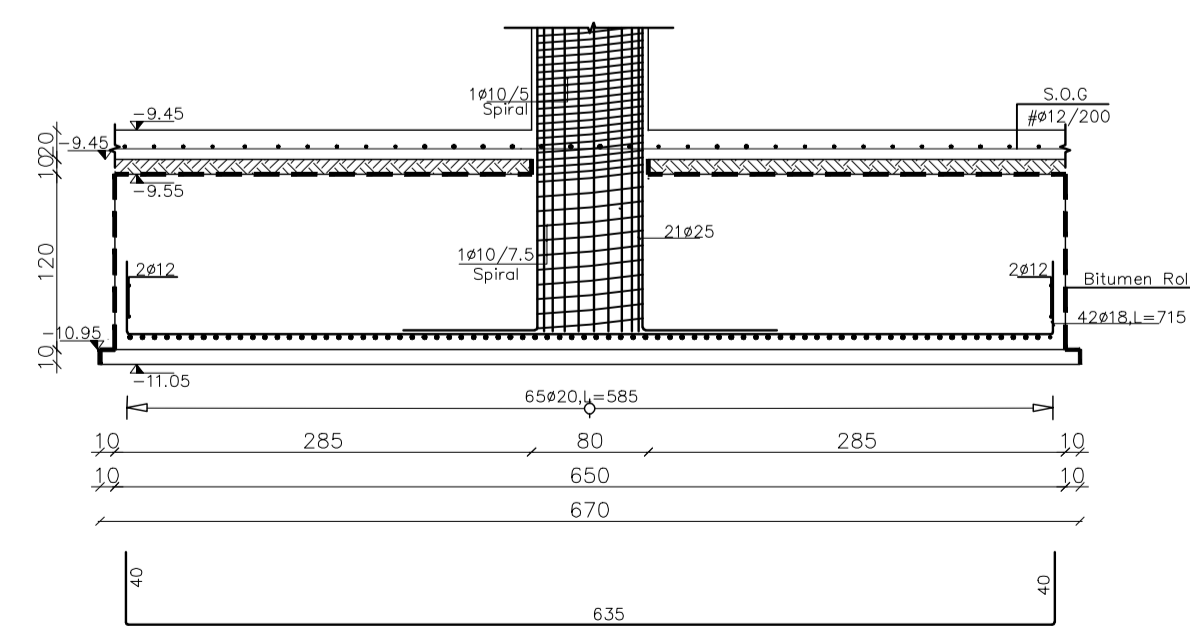

Section B-B

I.Footing F16,C8  
Scale 1:50

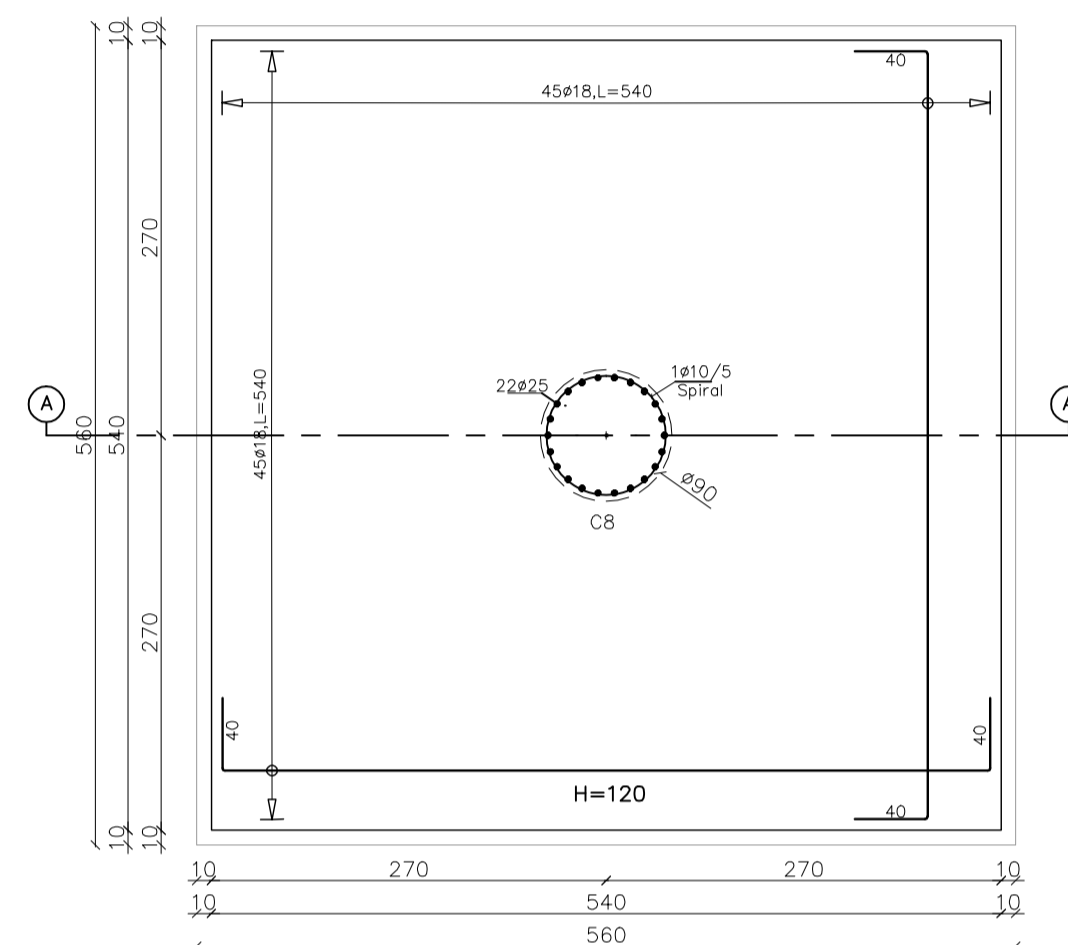

Plan

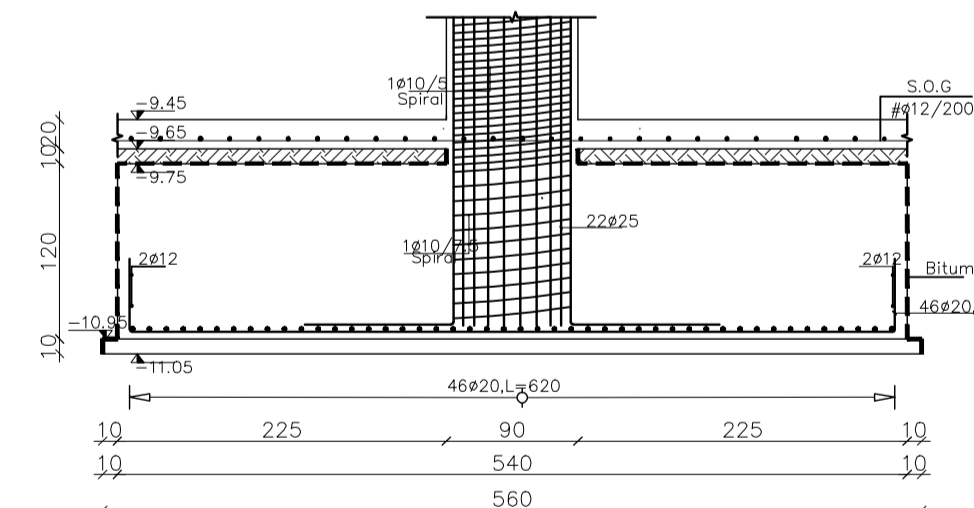

Section A-A

C.Footing F17,C24  
Scale 1:50

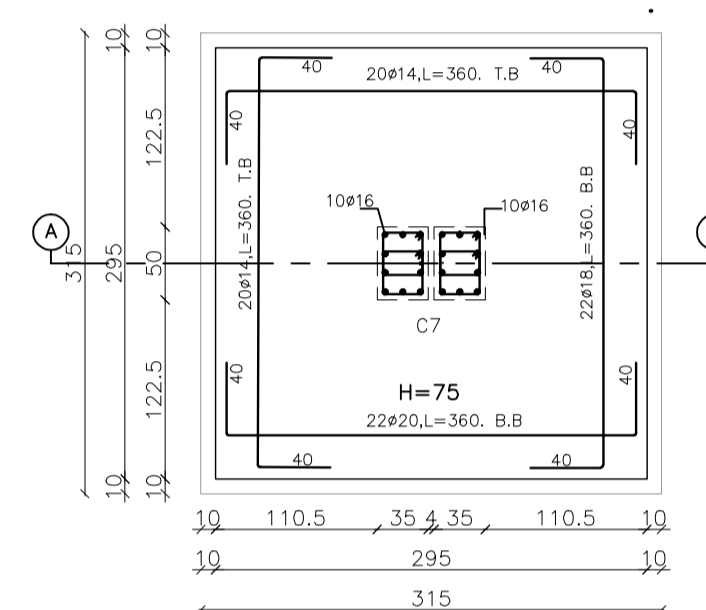

Plan

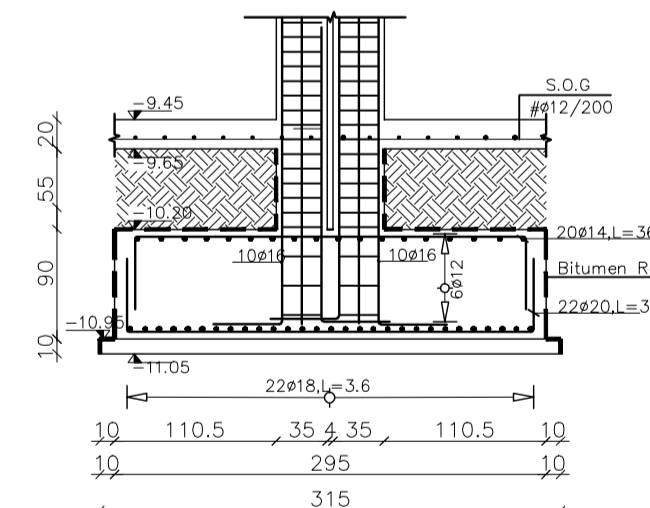

Section A-A

I.Footing 16,C24  
Scale 1:50

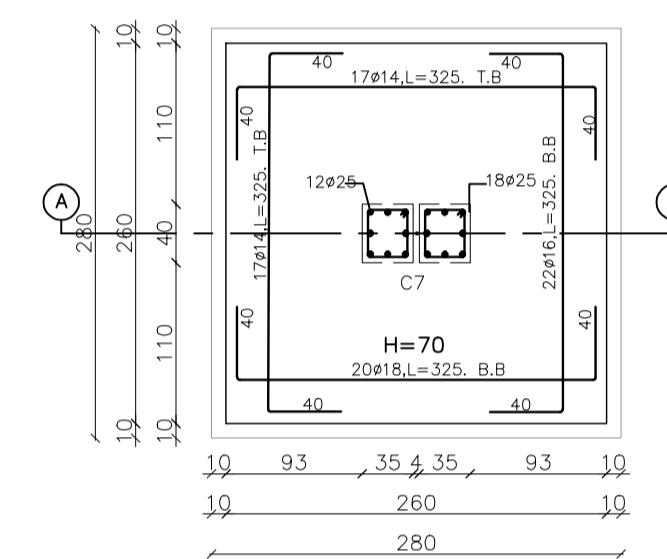

Plan

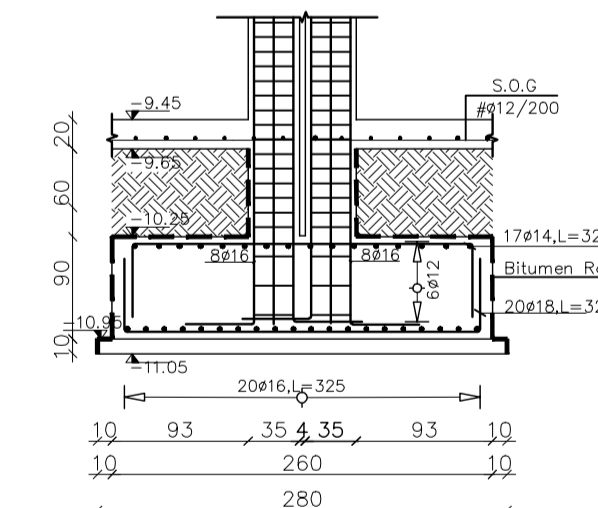

Section A-A

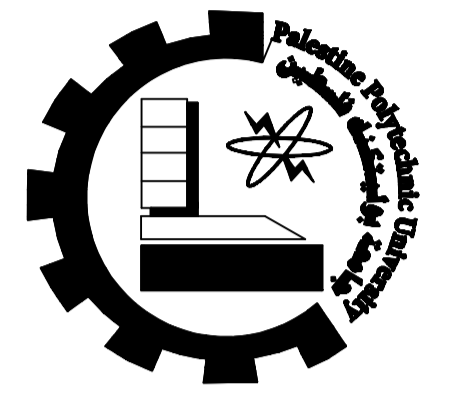

PALESTINE POLYTECHNIC UNIVERSITY  
COLLEGE OF ENGINEERING  
CIVIL & ARCH. ENG. DEPARTMENT  
Architecture ENGINEERING

Designed by:  
Natheer Talahmah  
Montaser Qazzaz  
Mohammad Talahmah  
Ammar AL-rjoub

Supervisor:  
Eng. Mona AL-Shaar

Project: Structural Design For  
Proposed  
Commercial Complex

In:  
ALBERE

Drawing :  
Foundation Details

NO: S(06A)

Scale : 1:200 Date : Dec-2019

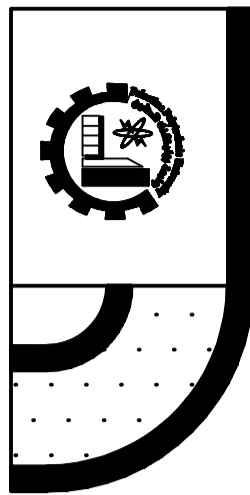

**C.Footing F19,C11/C9**  
Scale 1:50

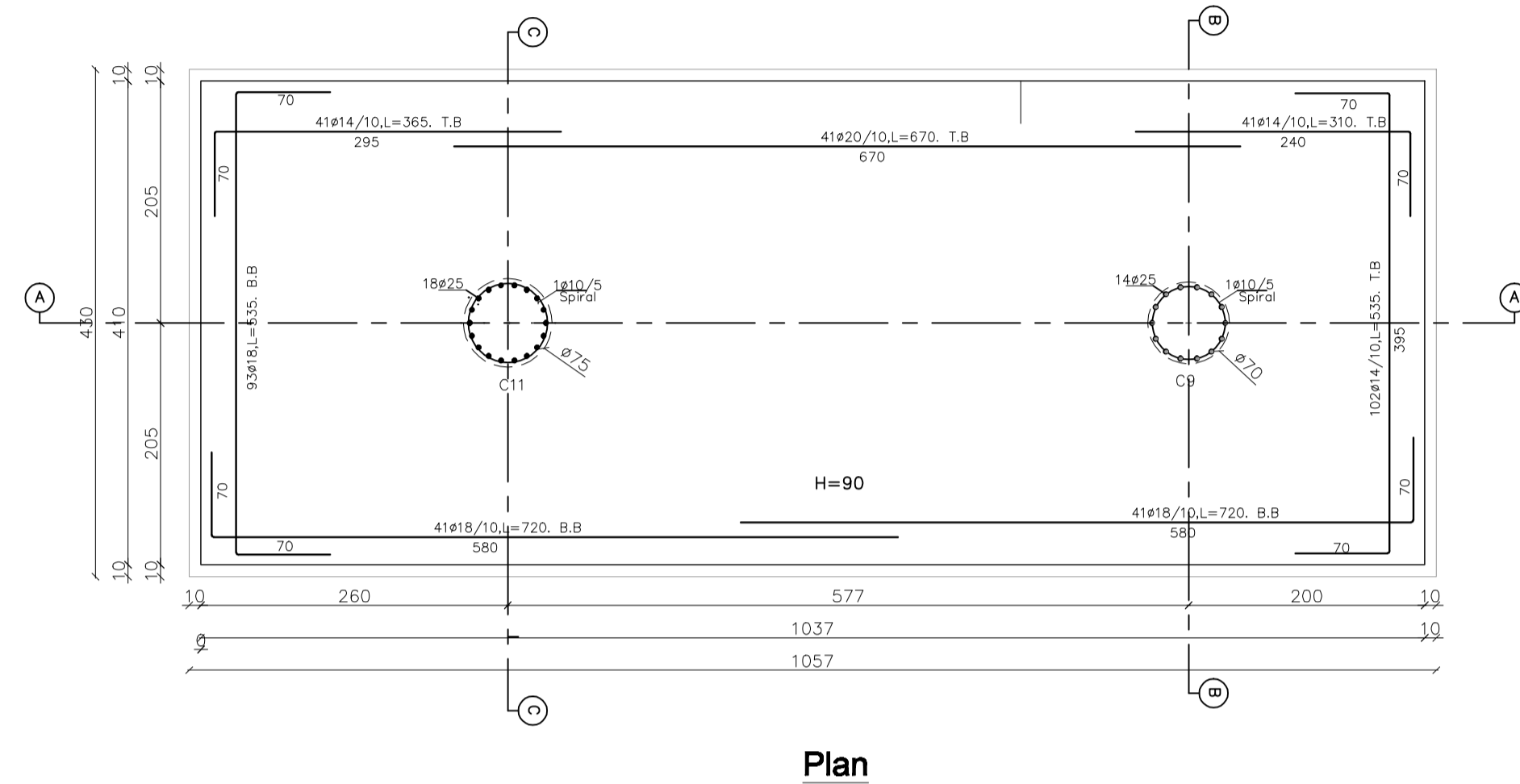

Plan

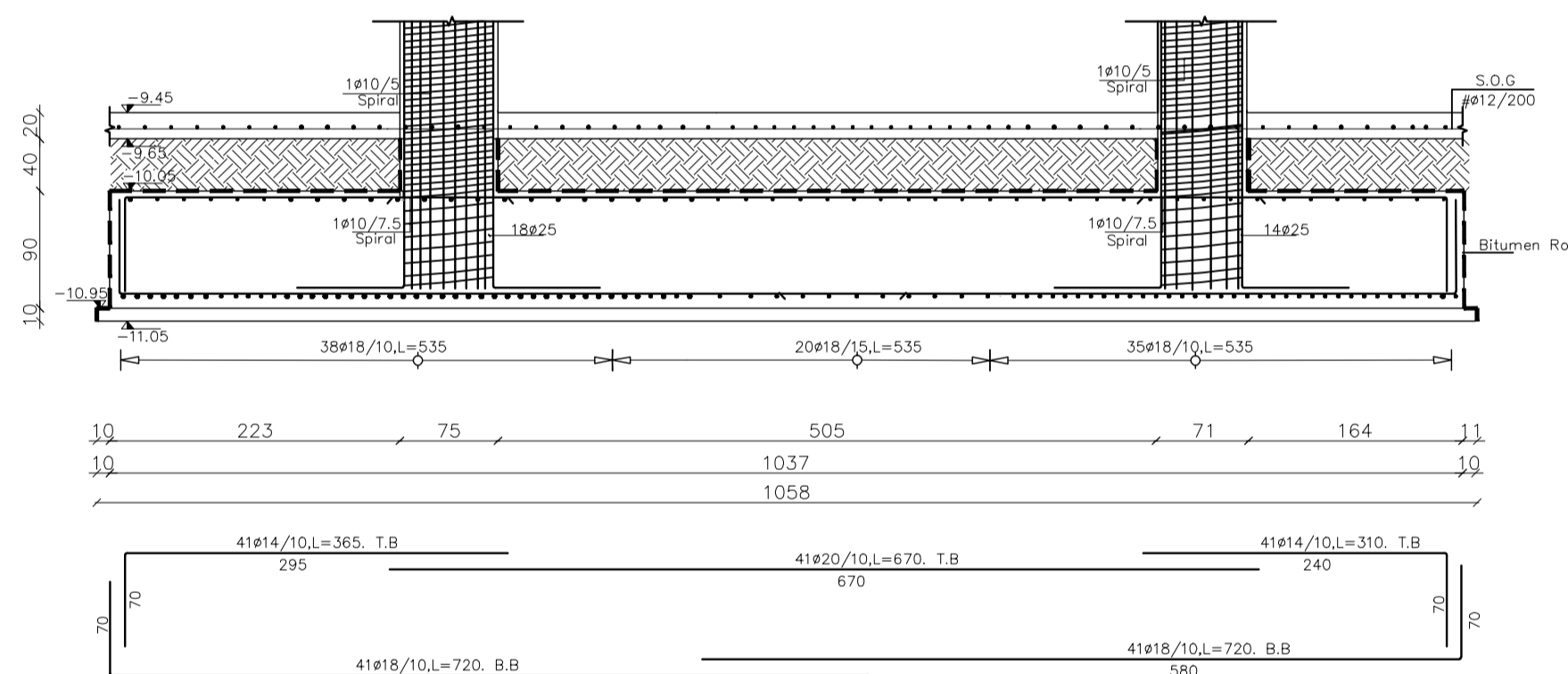

Section A-A

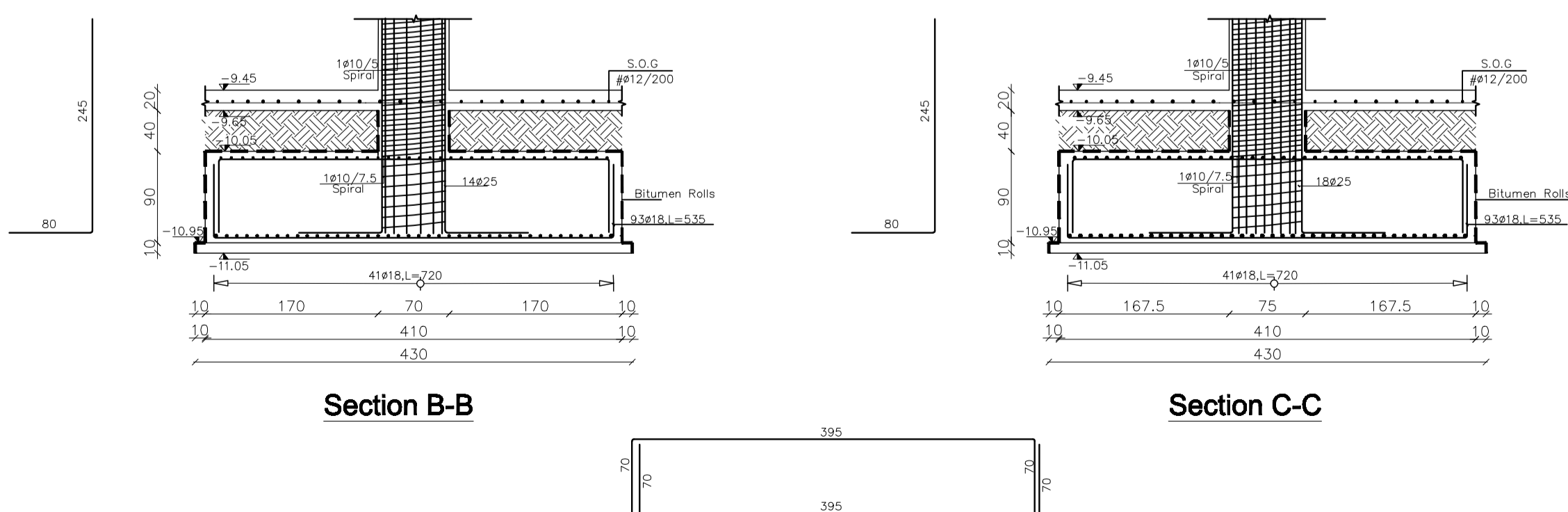

Section B-B

Section C-C

**C.Footing F20,C13/C1**  
Scale 1:50

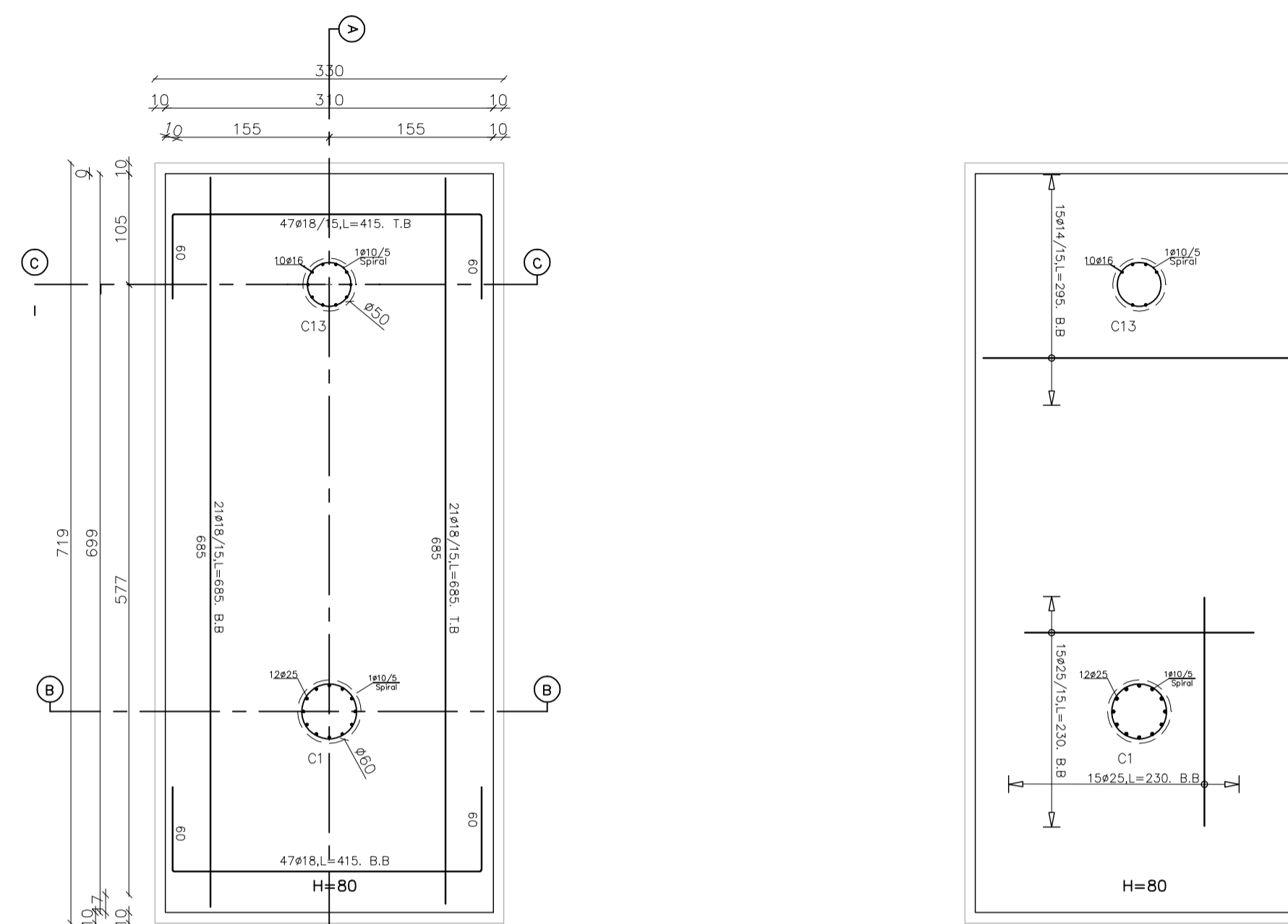

Plan  
Basic Mesh Ø18/15 BB@TB

Additional to Bottom Basic Mesh

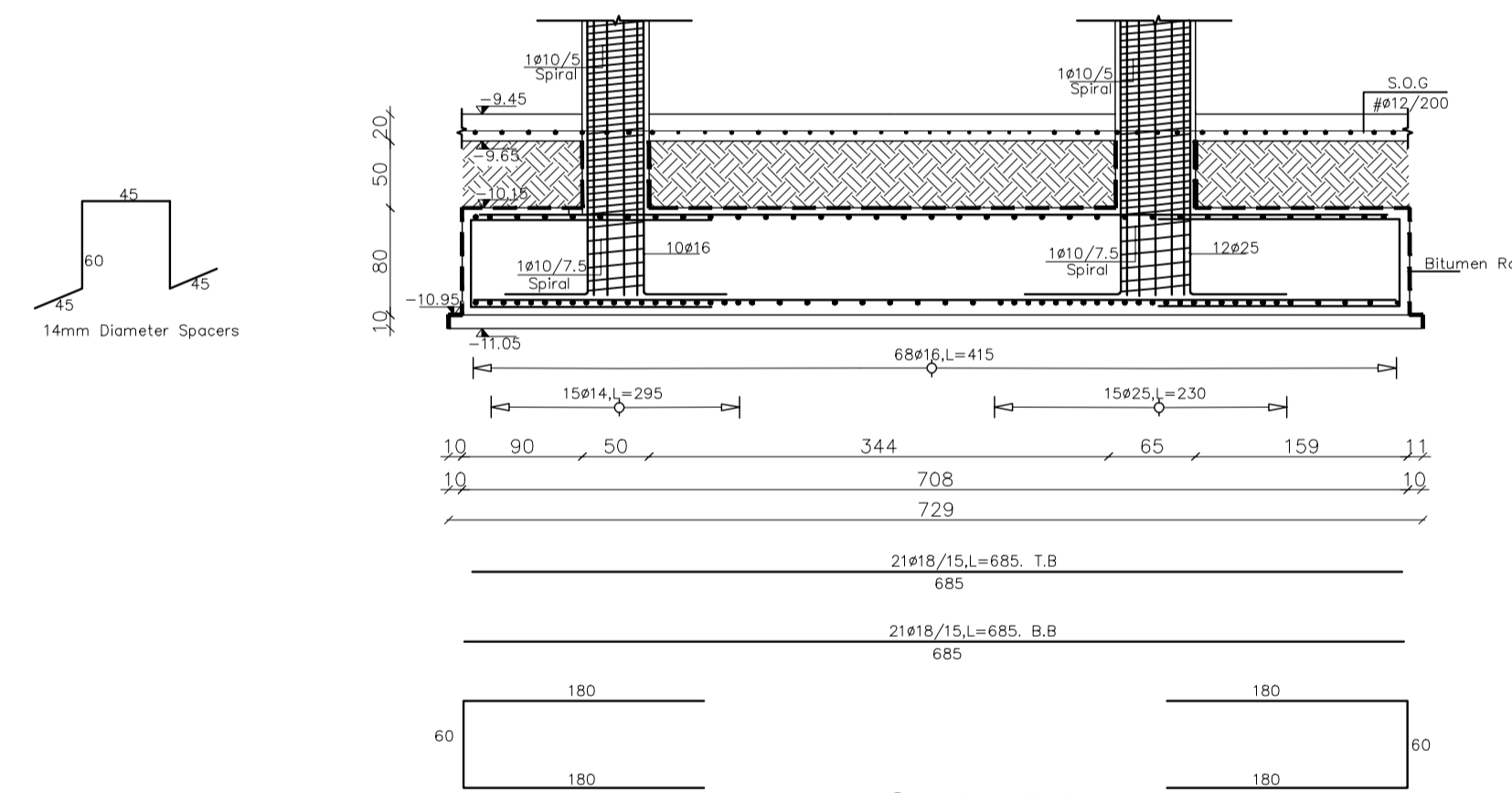

Section A-A

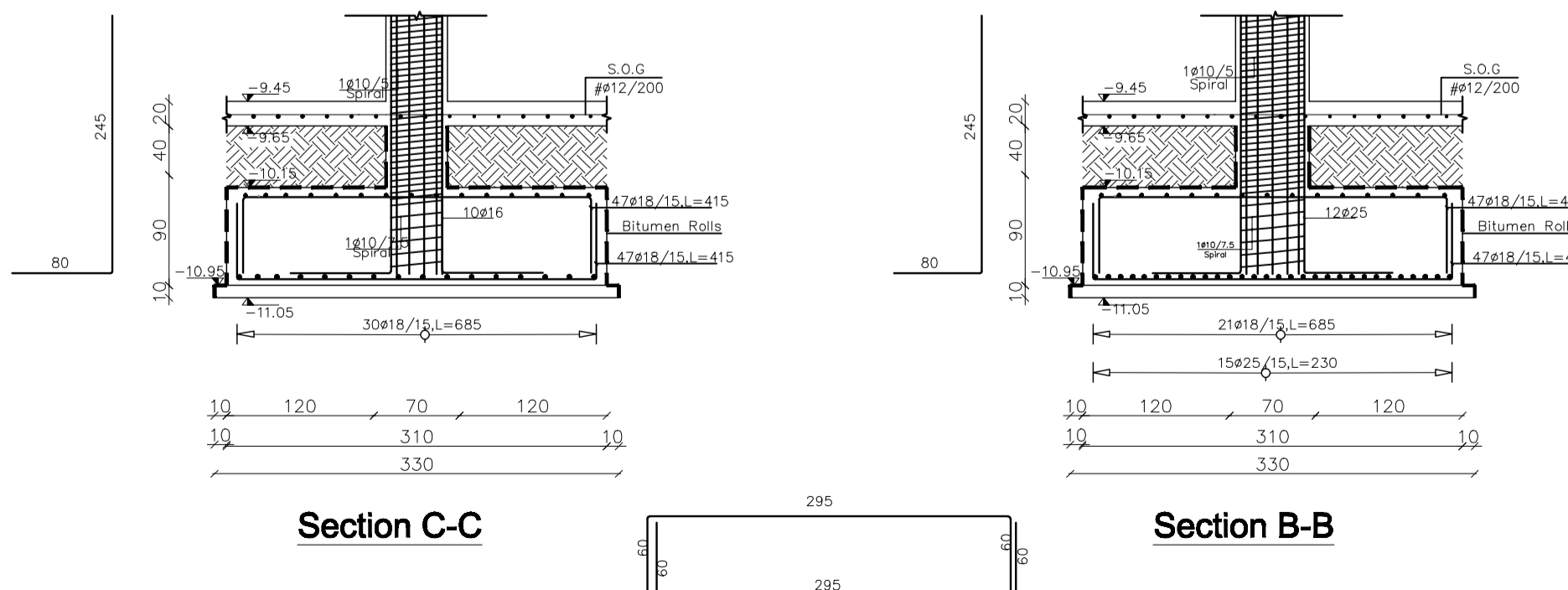

Section C-C

Section B-B

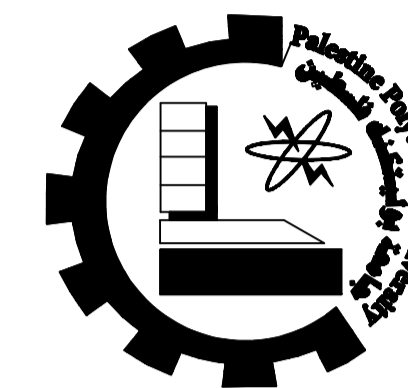

**PALESTINE POLYTECHNIC UNIVERSITY**  
**COLLEGE OF ENGINEERING**  
**CIVIL & ARCH. ENG. DEPARTMENT**  
**Architecture ENGINEERING**

**Designed by:**  
**Natheer Talahmah**  
**Montaser Qazzaz**  
**Mohammad Talahmah**  
**Ammar AL-rjoub**

**Supervisor:**  
**Eng. Mona AL-Shaar**

**Project:** Structural Design For  
Proposed  
Commercial Complex

**In:**  
**ALBERE**

**Drawing :**  
Foundation Details

**NO:** S(07)

**Scale :** 1:200  
**Date :** Dec-2019

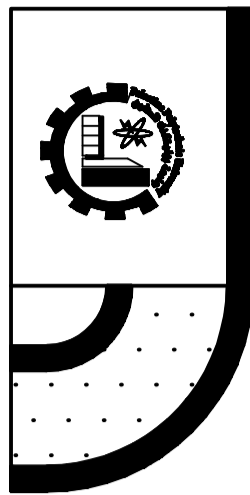

# M.Footing F22

Scale 1:50

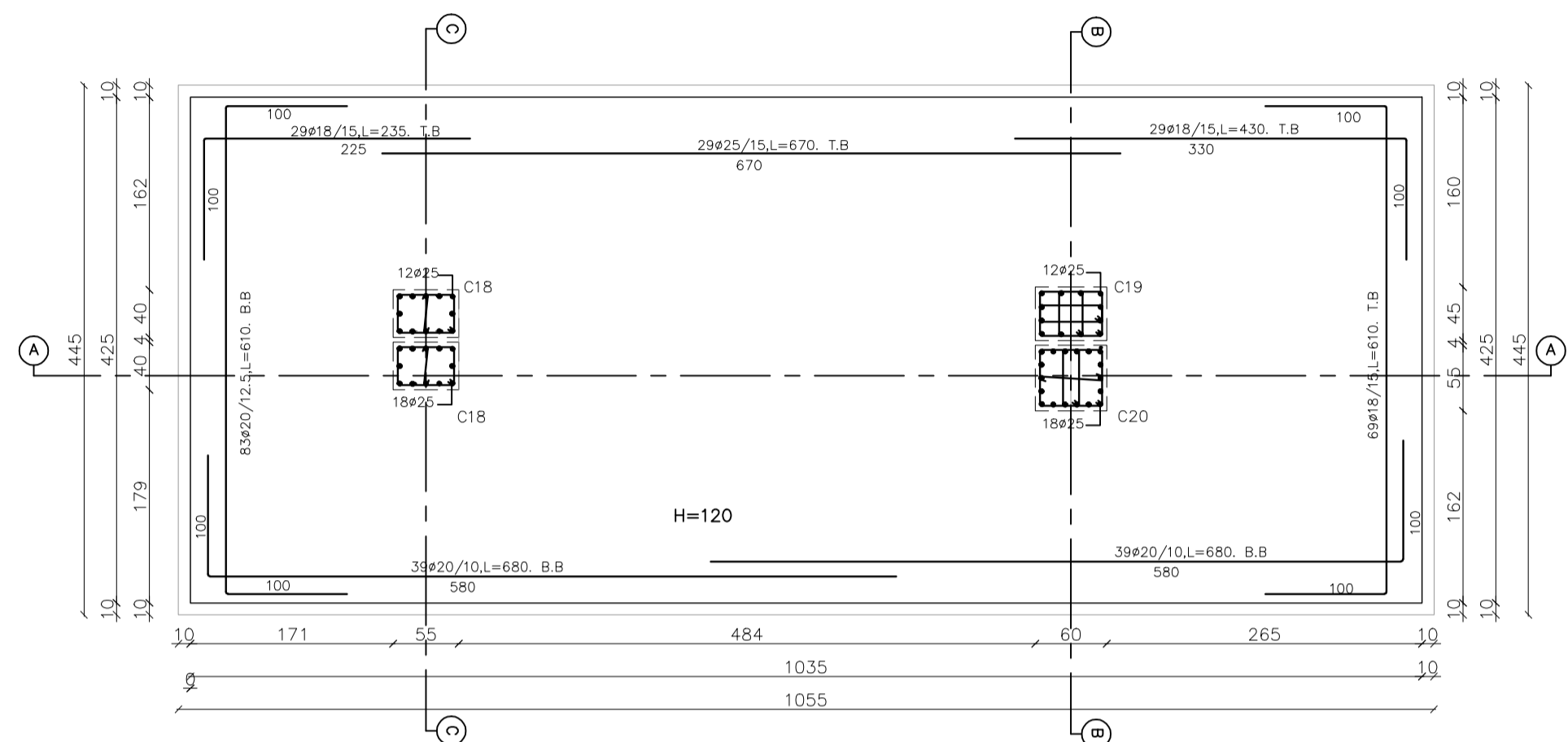

Plan BB@TB

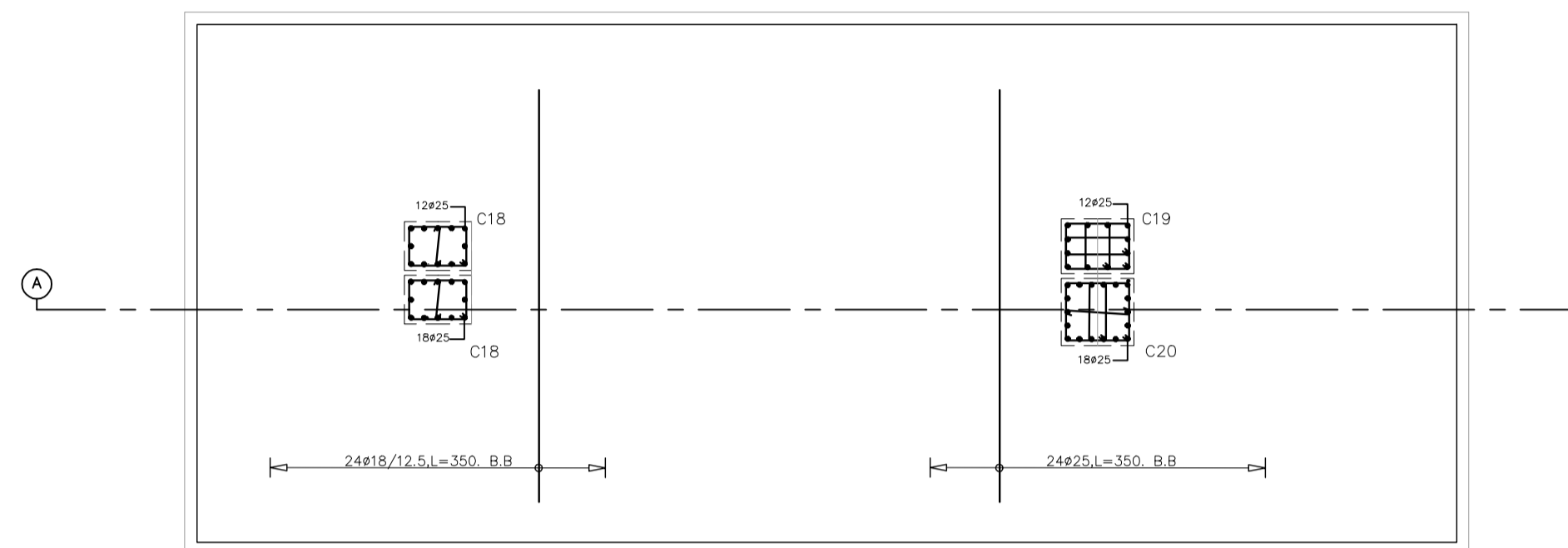

Additional to Bottom Basic Mesh

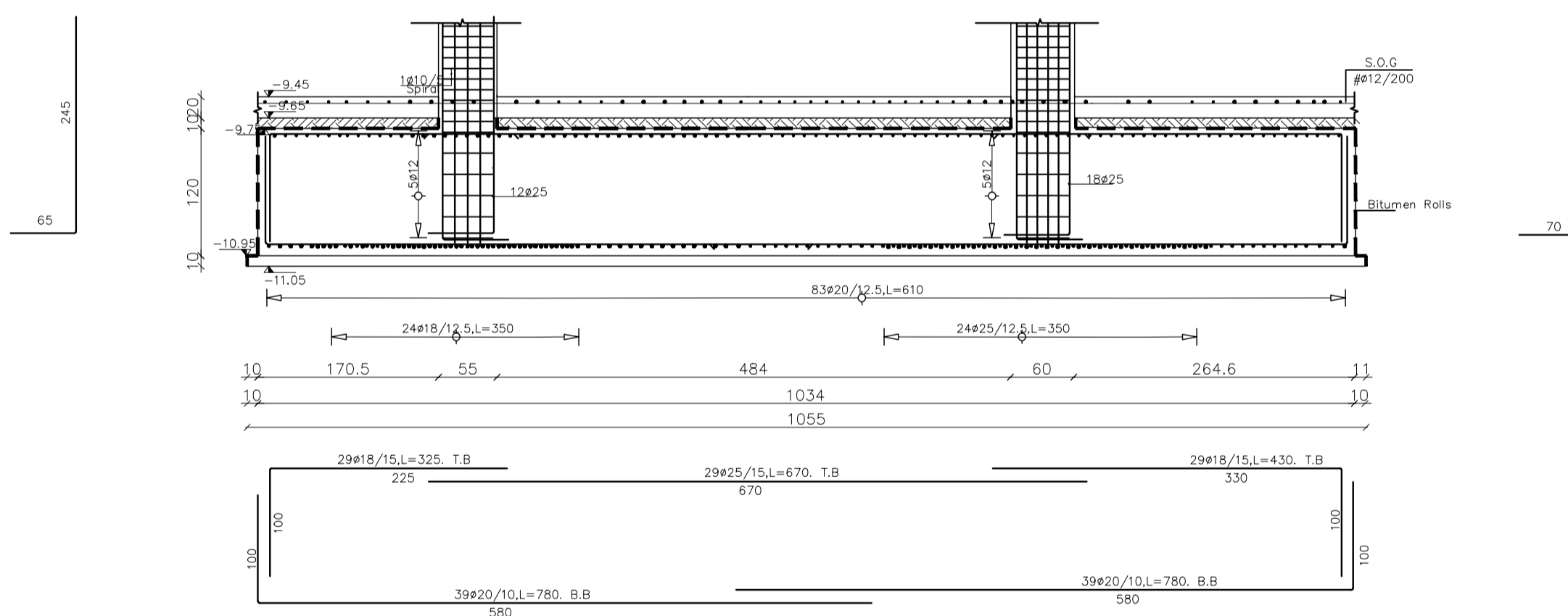

Section A-A

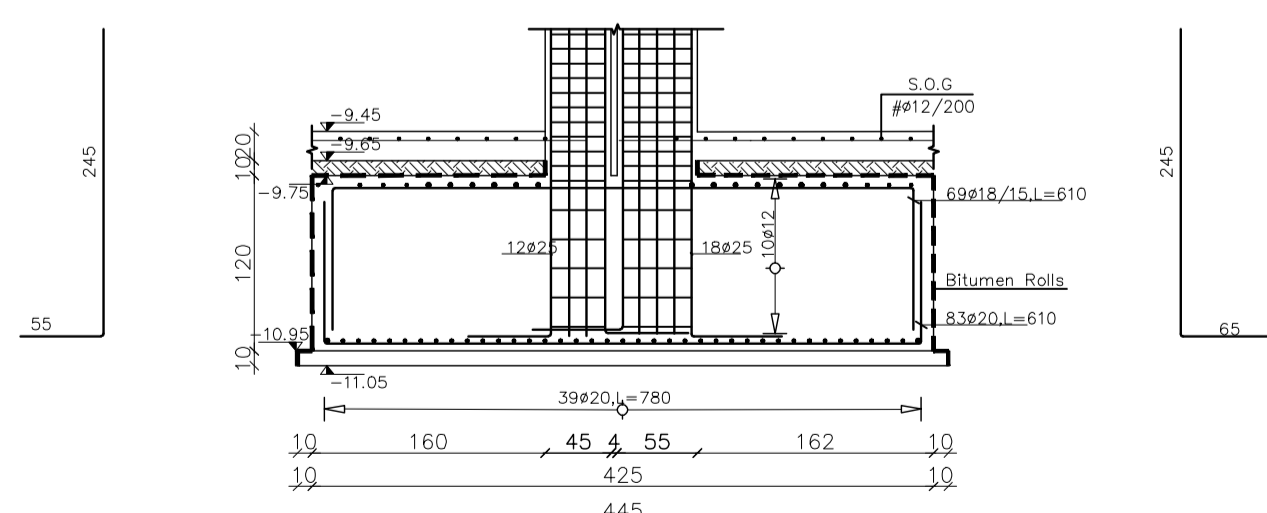

Section B-B

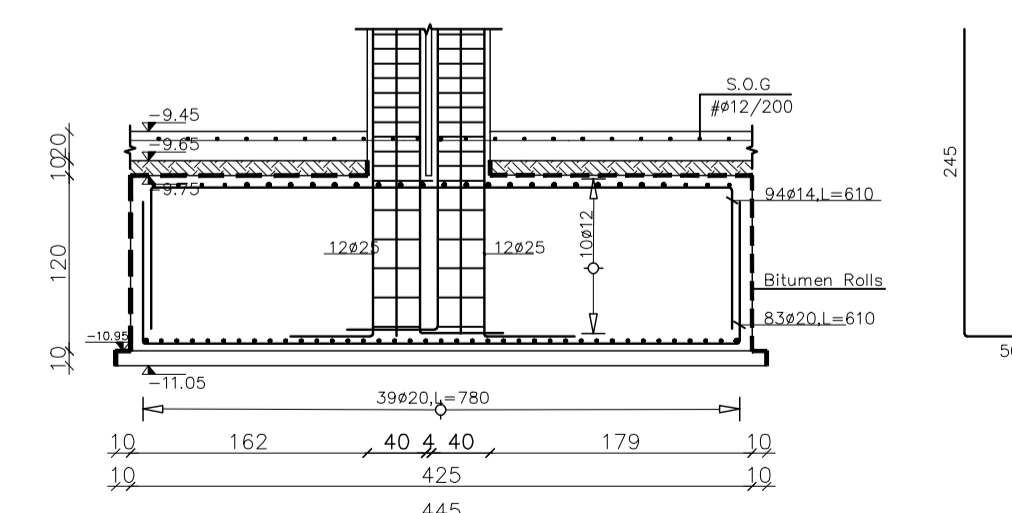
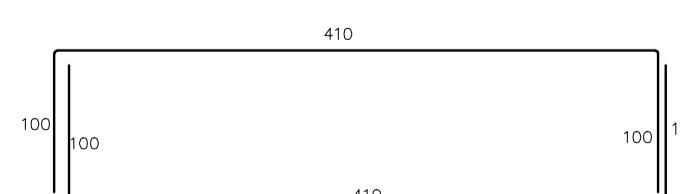

Section C-C

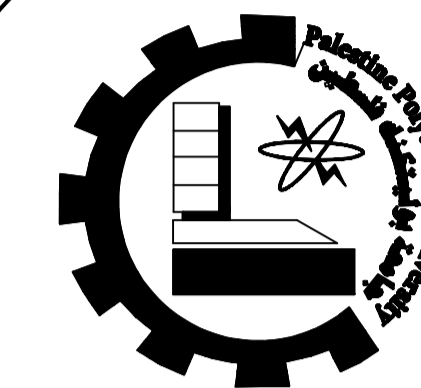

PALESTINE POLYTECHNIC UNIVERSITY  
COLLEGE OF ENGINEERING  
CIVIL & ARCH. ENG. DEPARTMENT  
Architecture ENGINEERING

Designed by:

Nathee Talahmah  
Montaser Qazzaz  
Mohammad Talahmah  
Ammar AL-rjoub

Supervisor:

Eng. Mona AL-Shaar

Project: Structural Design For  
Proposed  
Commercial Complex

In:  
ALBERE

Drawing :  
Foundation Details

NO: S(08)

Scale : 1:200 Date : Dec-2019

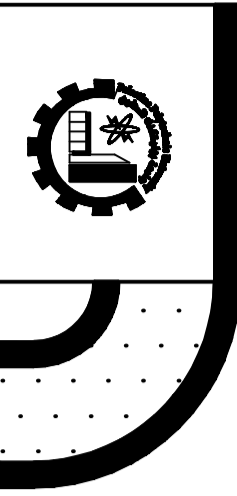

# M.Footing F23

Scale 1:50

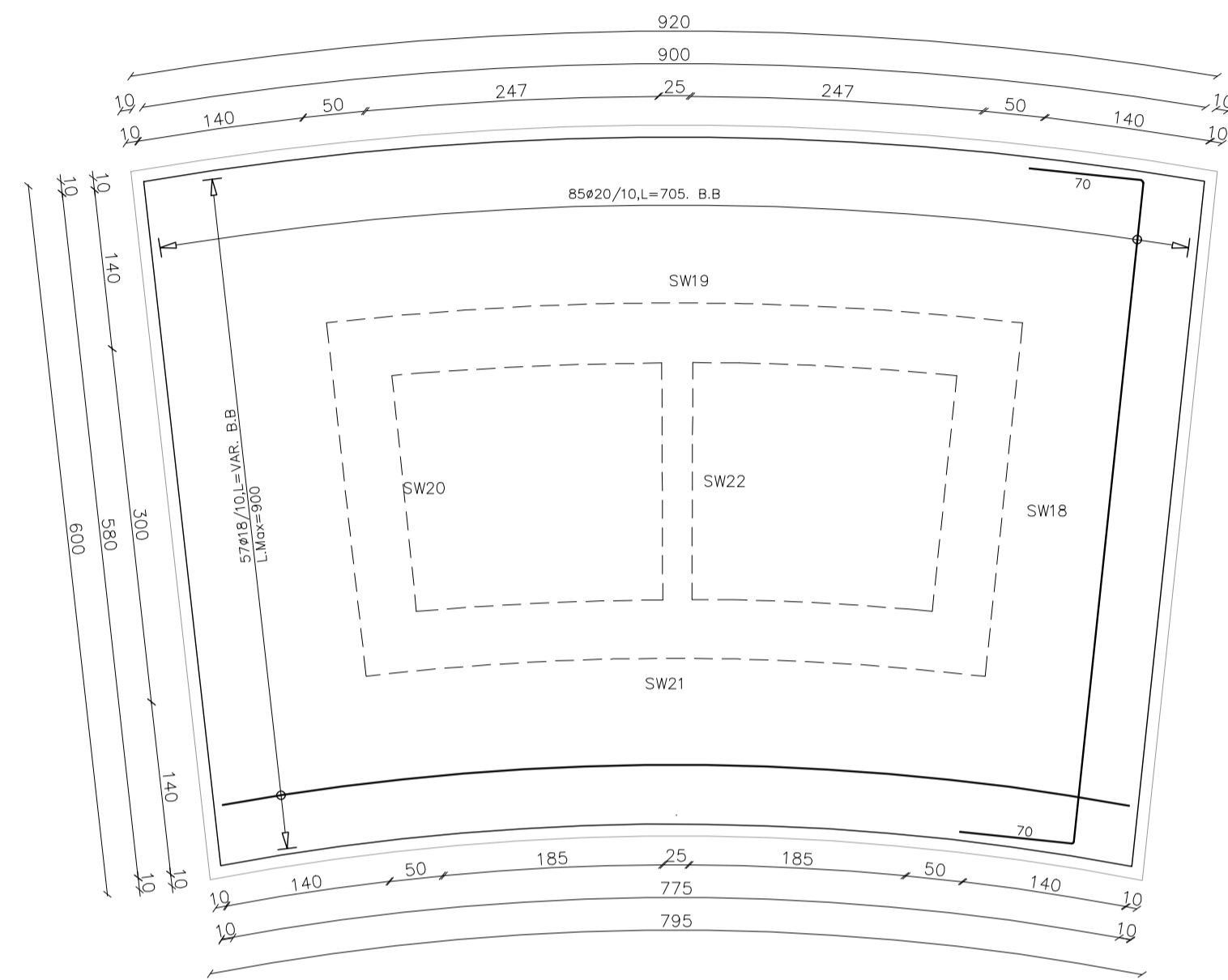

Bottom Reinforcement

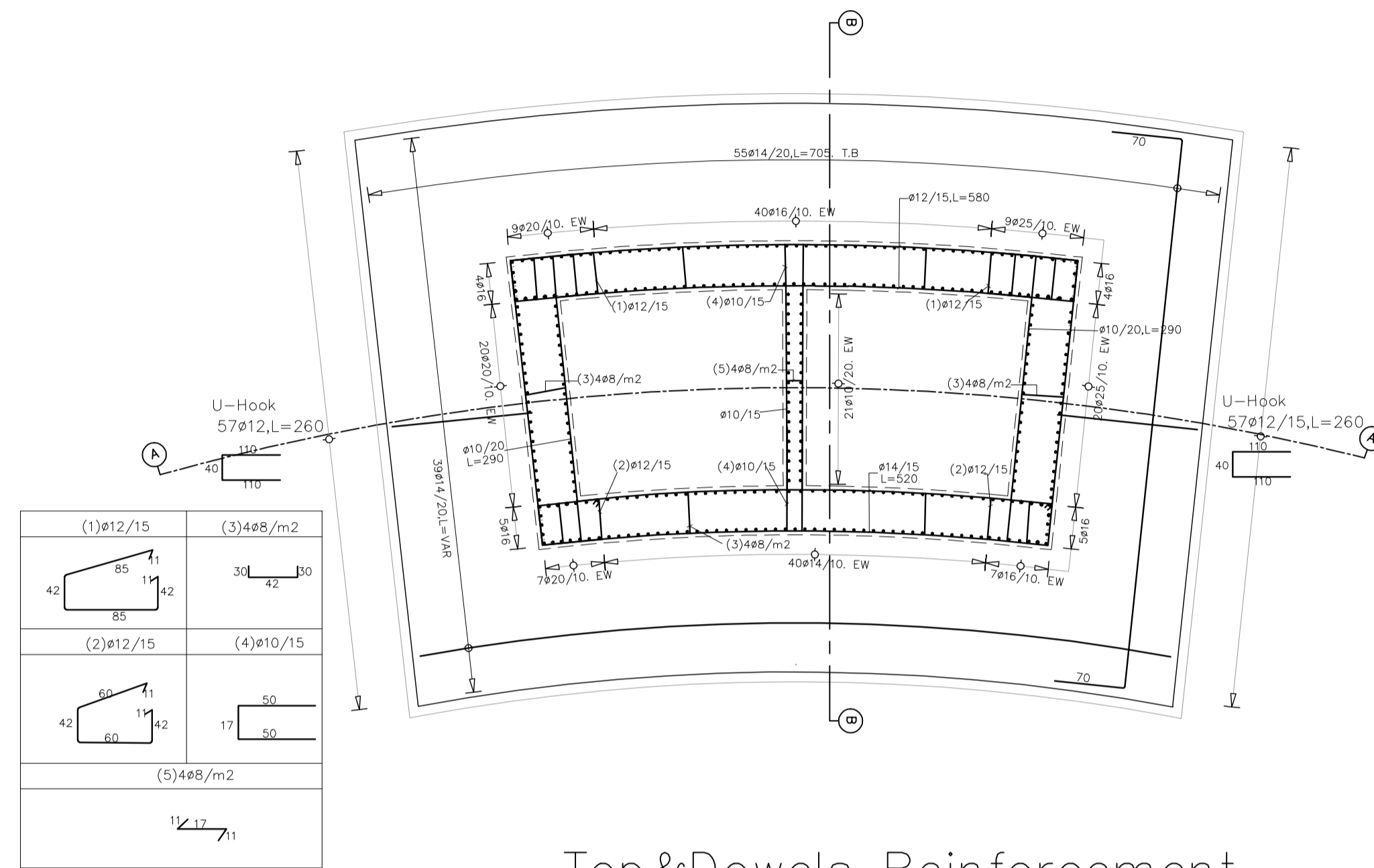

Top&Dowels Reinforcement

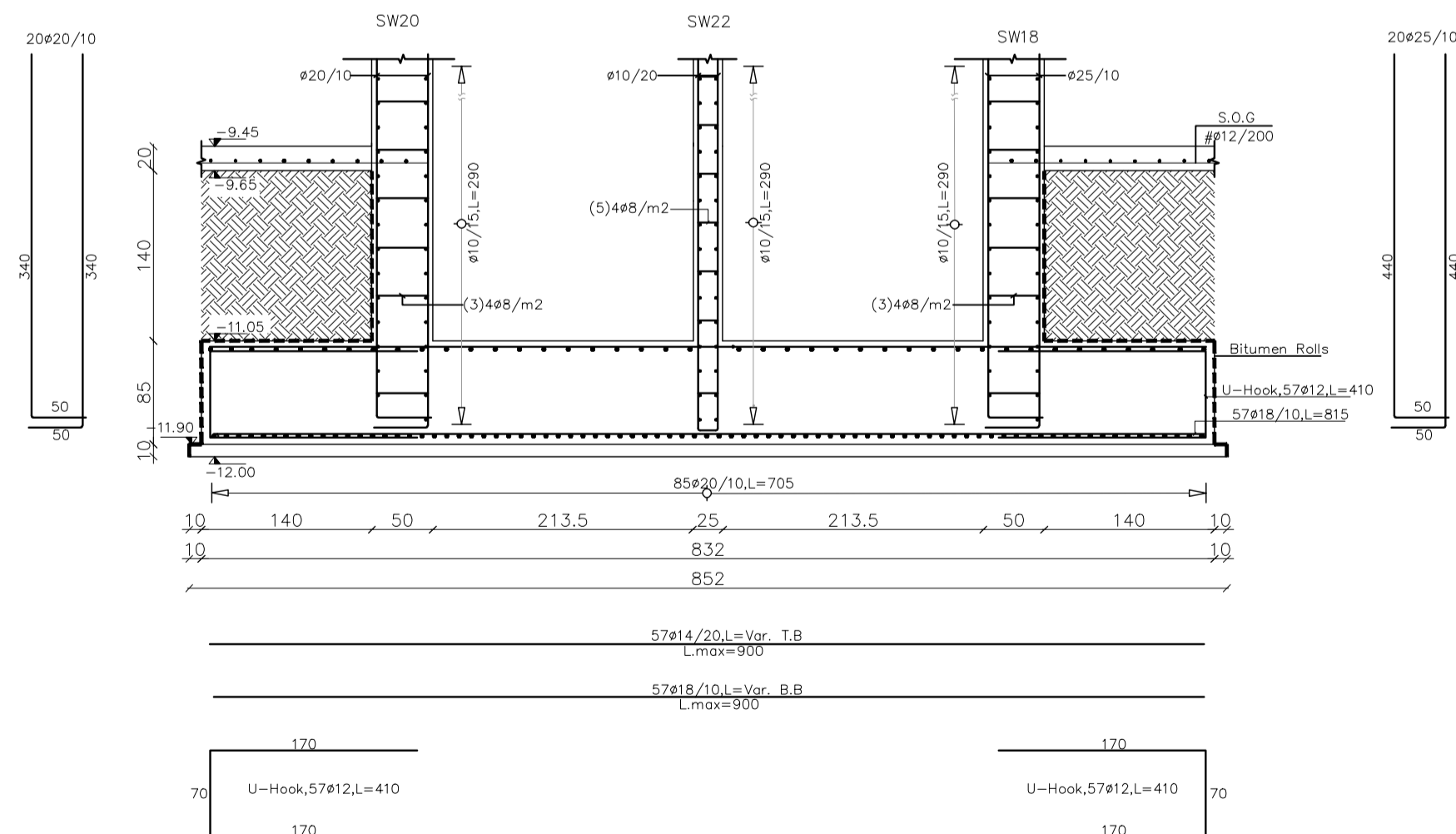

Section A-A

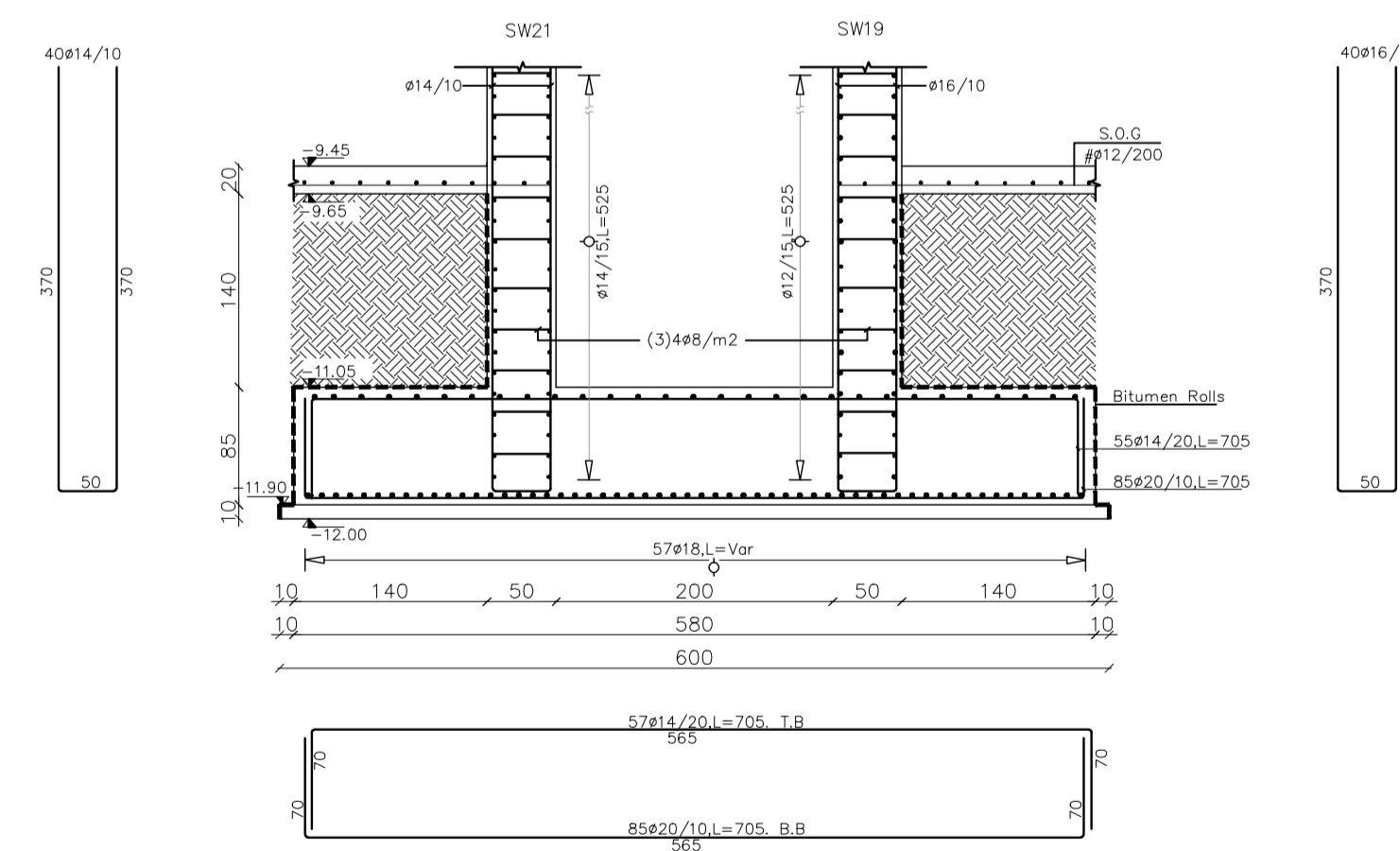

Section B-B

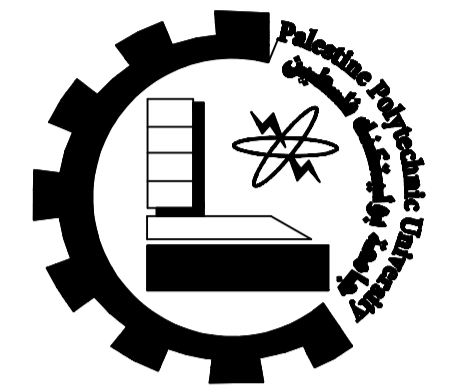

PALESTINE POLYTECHNIC UNIVERSITY  
**COLLEGE OF ENGINEERING**  
**CIVIL & ARCH. ENG. DEPARTMENT**  
**Architecture ENGINEERING**

**Designed by:**  
**Natheer Talahmah**  
**Montaser Qazzaz**  
**Mohammad Talahmah**  
**Ammar AL-rjoub**

**Supervisor:**  
**Eng. Mona AL-Shaar**

**Project:** Structural Design For  
**Proposed Commercial Complex**

**In:**  
**ALBERE**

**Drawing:**  
**Foundation Details**

**NO:** S(09)

**Scale:** 1:200      **Date:** Dec-2019

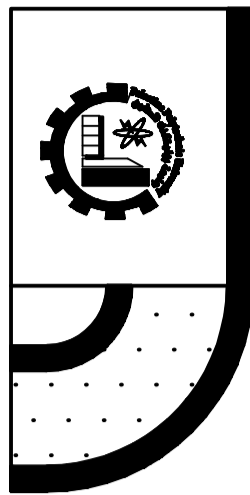

### M.Footing F24

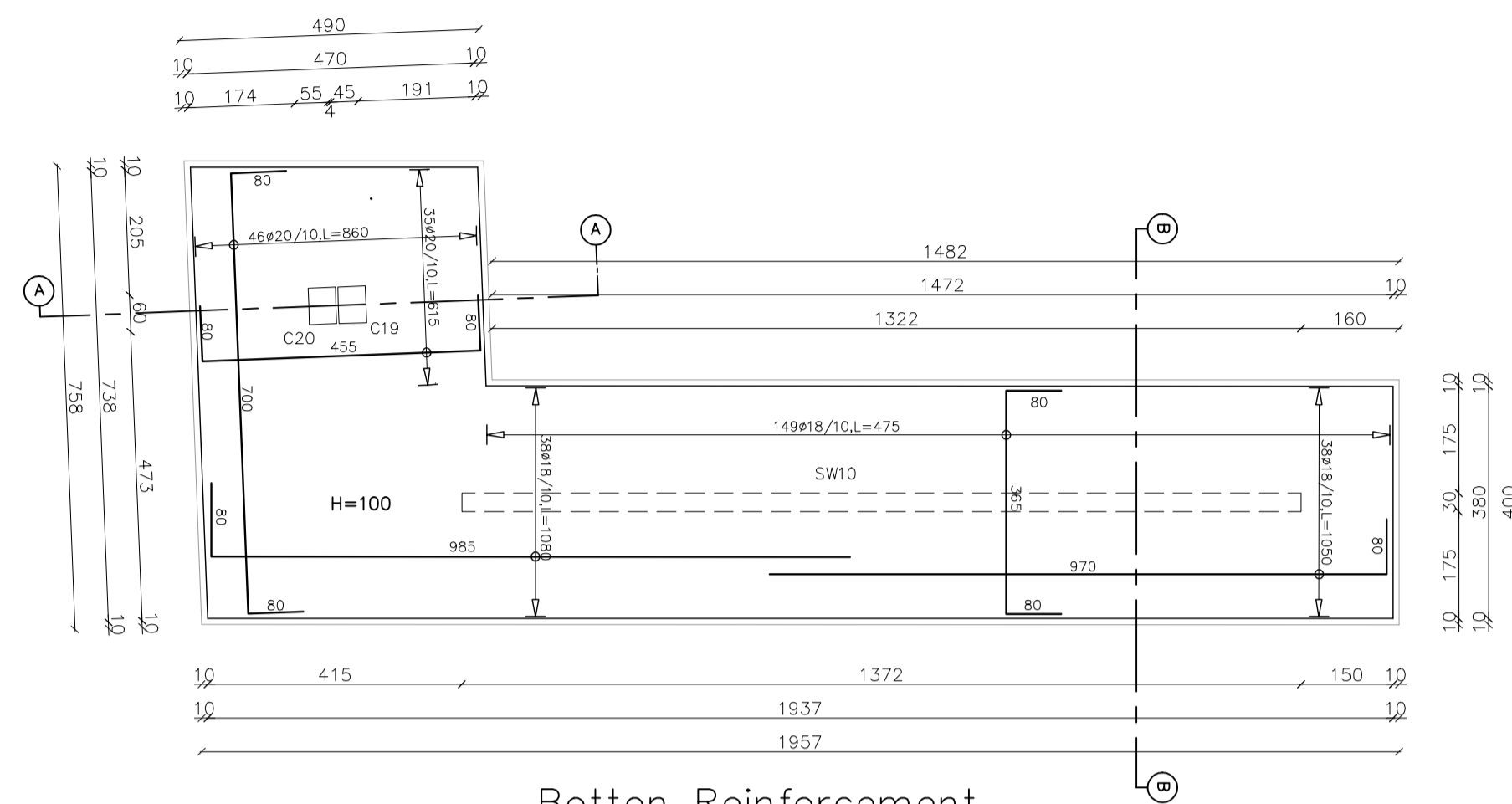

**Bottom Reinforcement**  
1:100

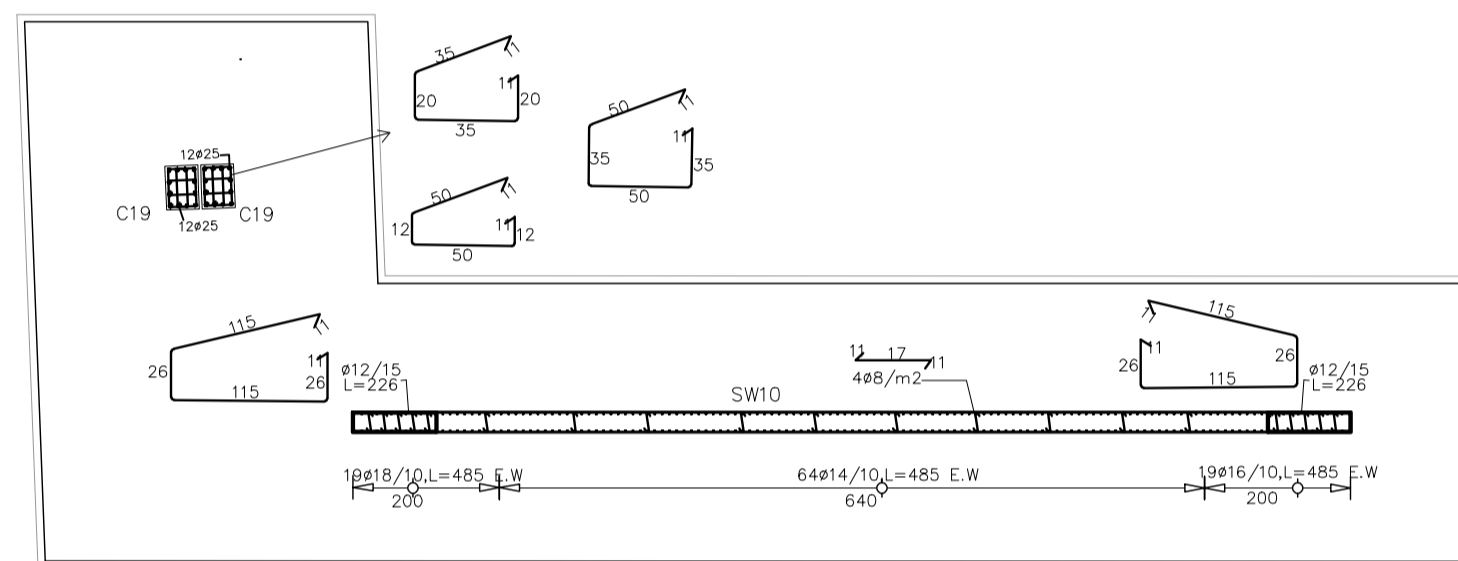

**Dowels Reinforcement**  
1:100

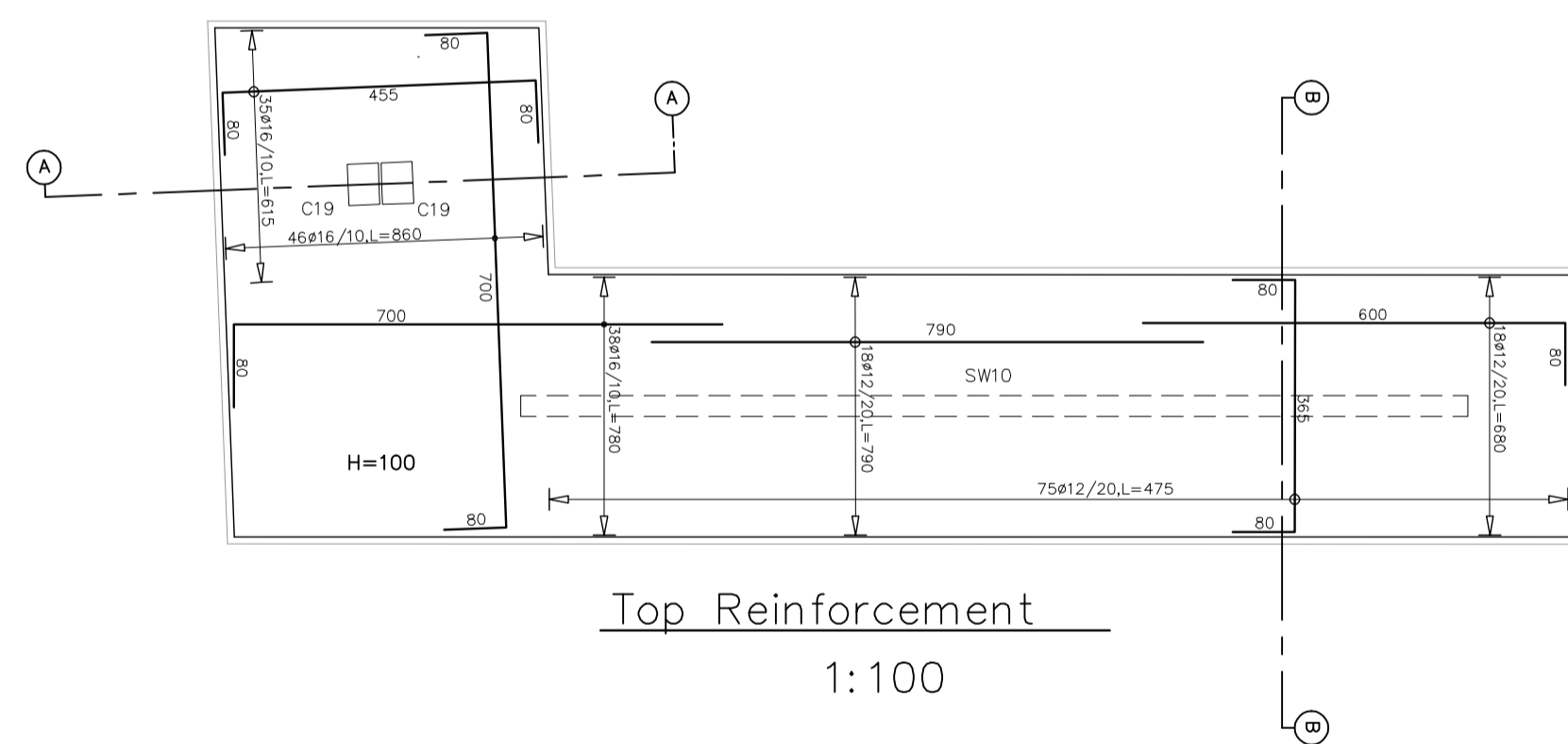

**Top Reinforcement**  
1:100

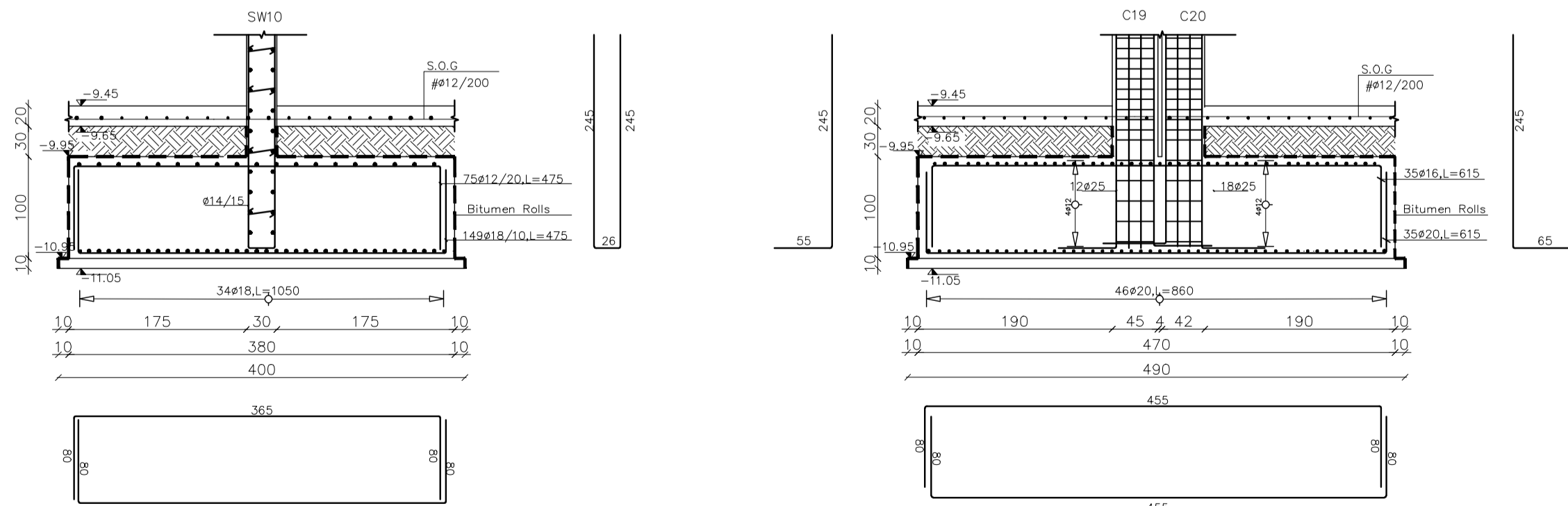

**Section B-B**  
1:50

**Section A-A**  
1:50

### M.Footing F25

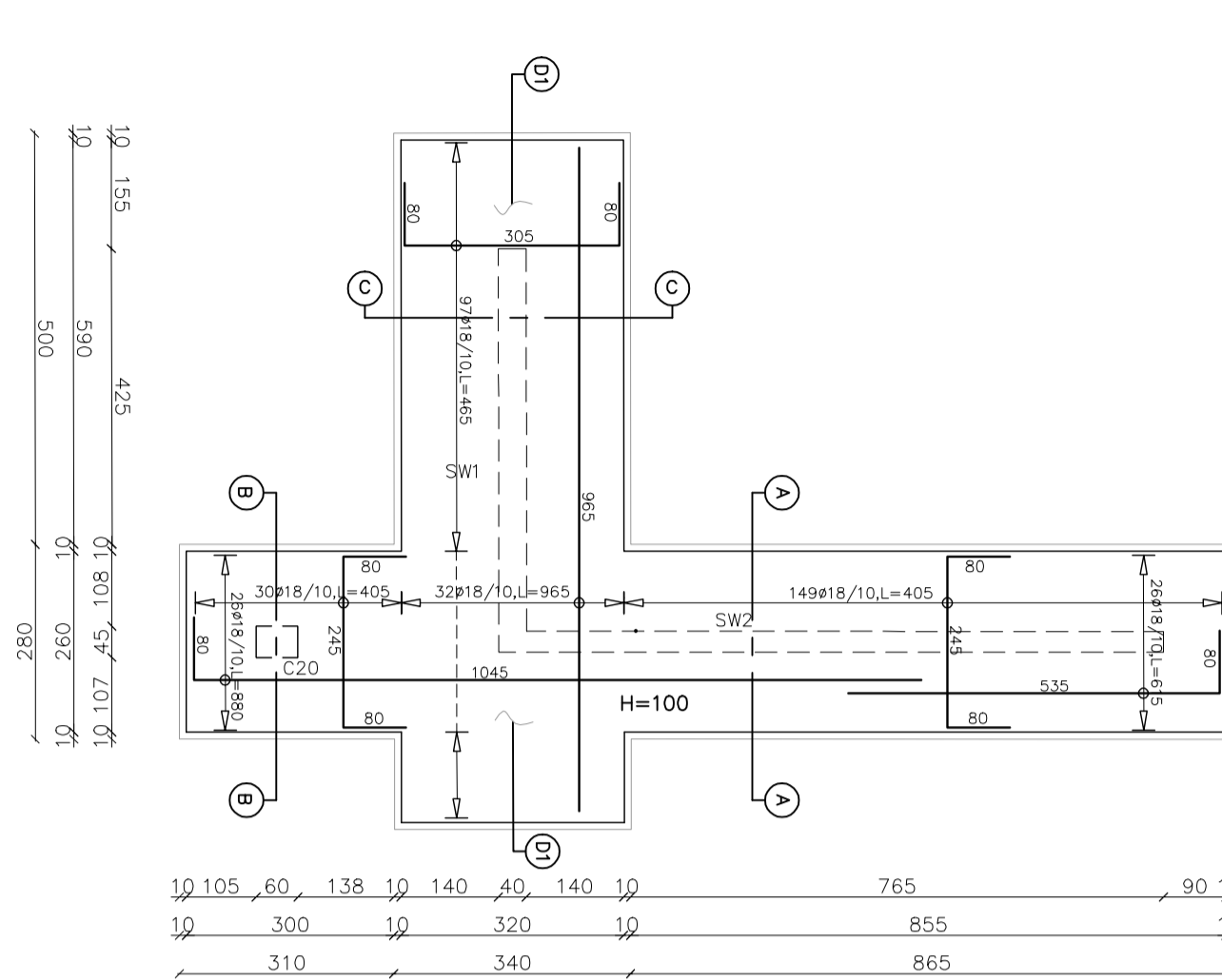

**Bottom Reinforcement**  
1:100

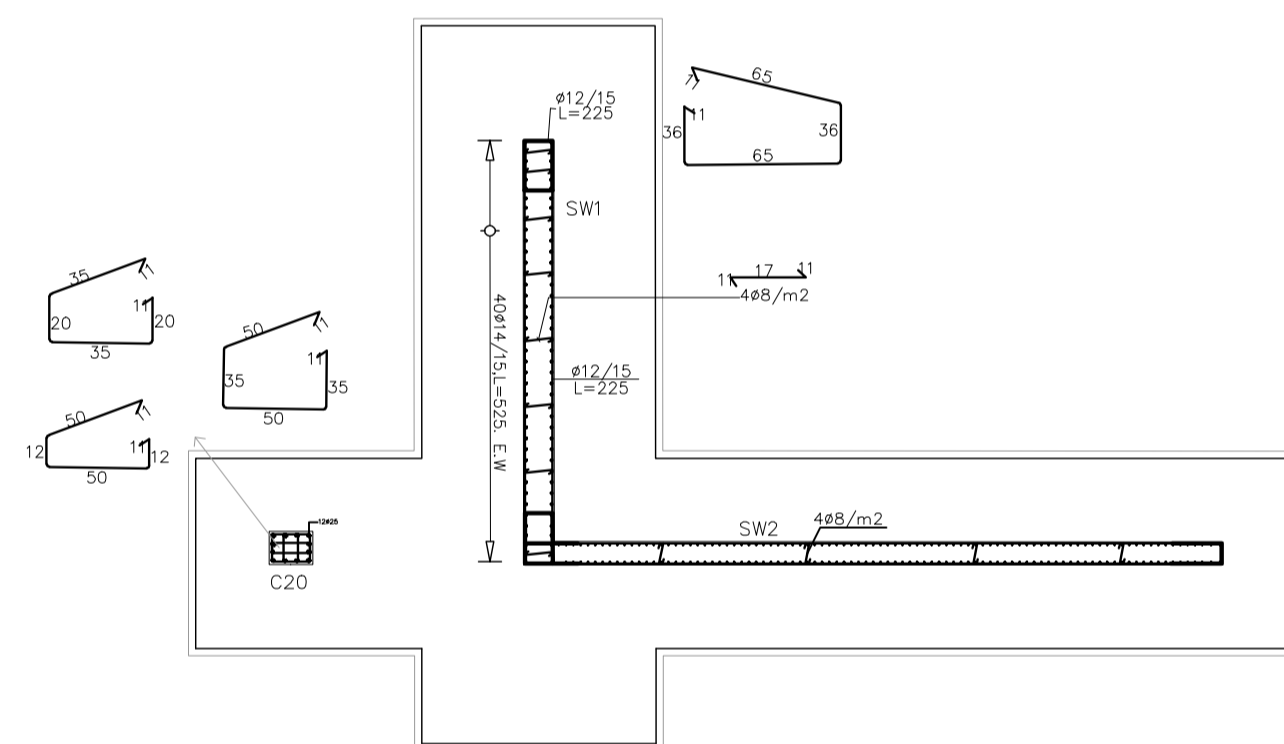

**Dowels Reinforcement**  
1:100

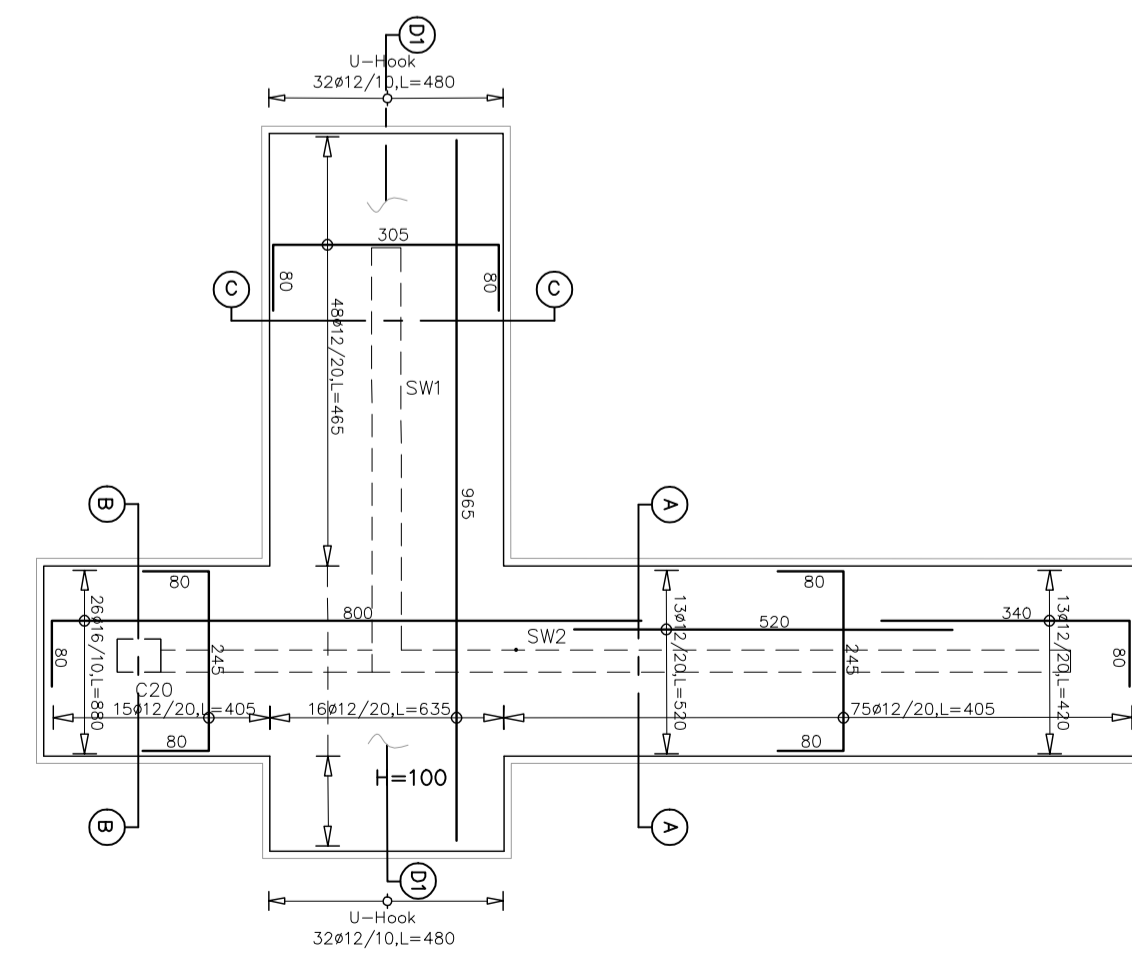

**Top Reinforcement**  
1:100

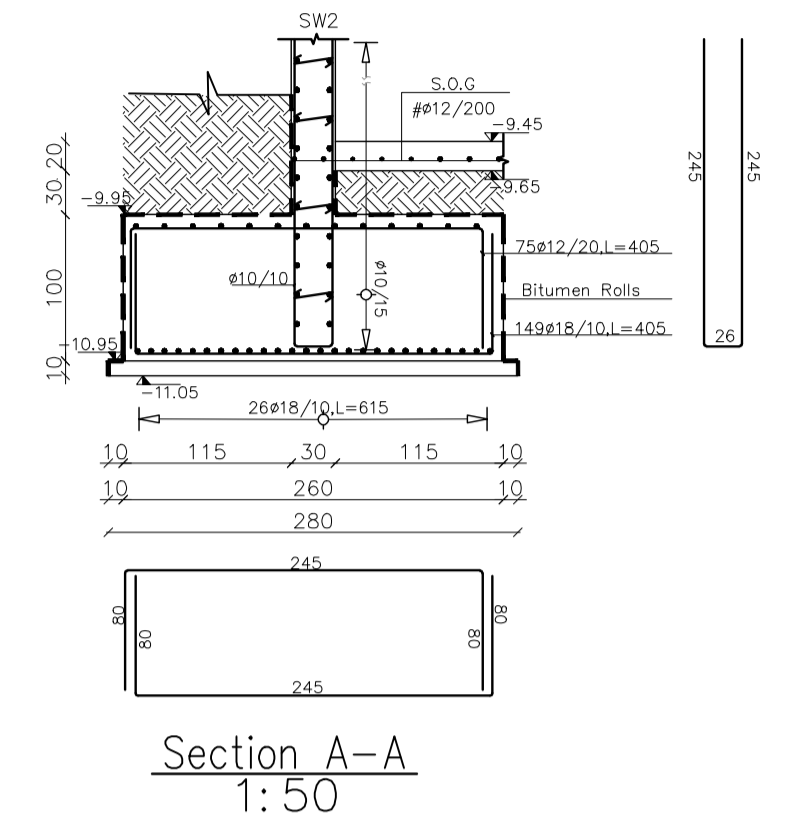

**Section A-A**  
1:50

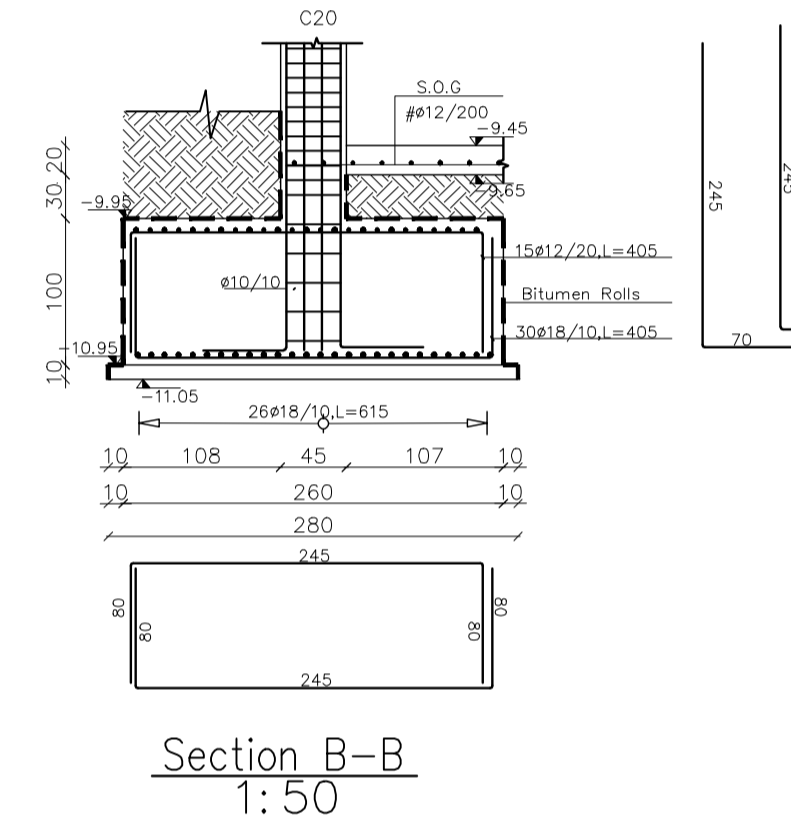

**Section B-B**  
1:50

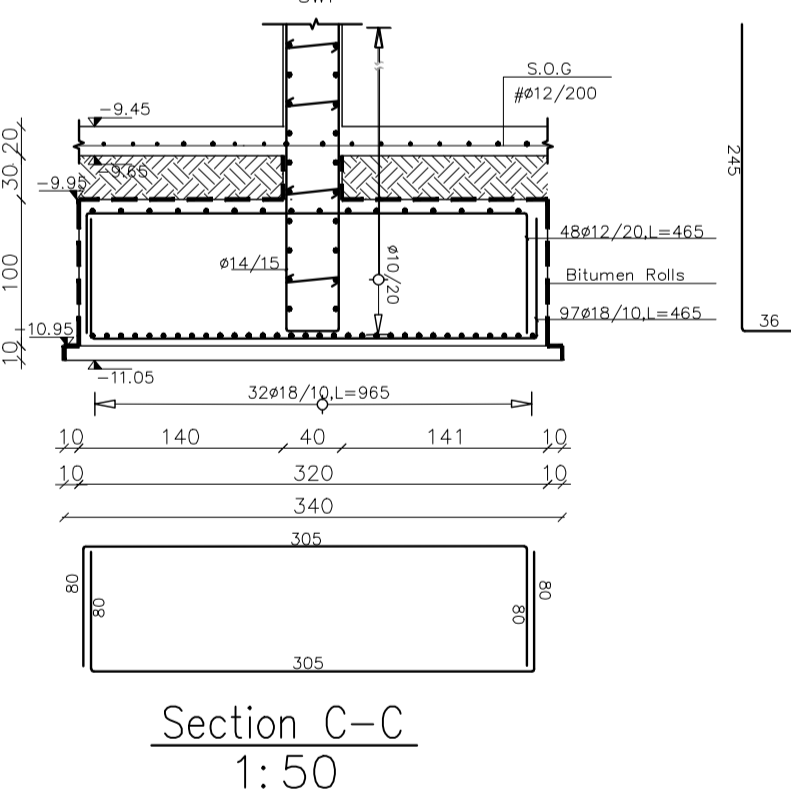

**Section C-C**  
1:50

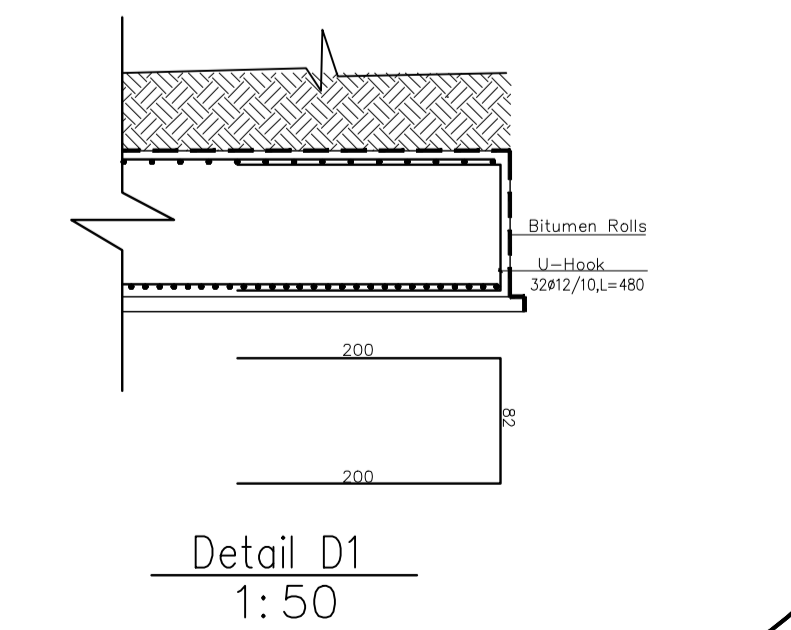

**Detail D1**  
1:50

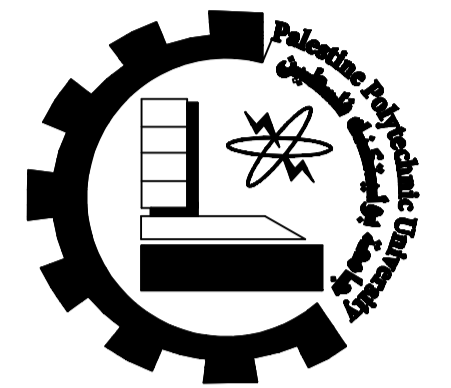

**PALESTINE POLYTECHNIC UNIVERSITY**  
**COLLEGE OF ENGINEERING**  
**CIVIL & ARCH. ENG. DEPARTMENT**  
**Architecture ENGINEERING**

**Designed by:**  
**Natheer Talahmah**  
**Montaser Qazzaz**  
**Mohammad Talahmah**  
**Ammar AL-rjoub**

**Supervisor:**  
**Eng. Mona AL-Shaar**

**Project:** Structural Design For  
Proposed  
Commercial Complex

**In:**  
**ALBERE**

**Drawing:**  
Foundation Details

**NO:** S(10)

**Scale:** 1:200  
**Date:** Dec-2019

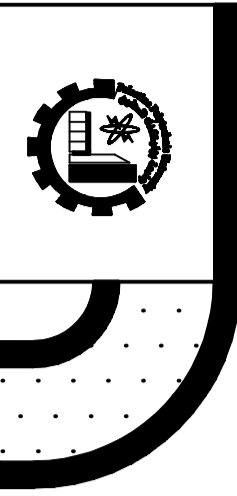

### M.Footing F26

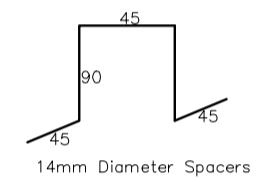
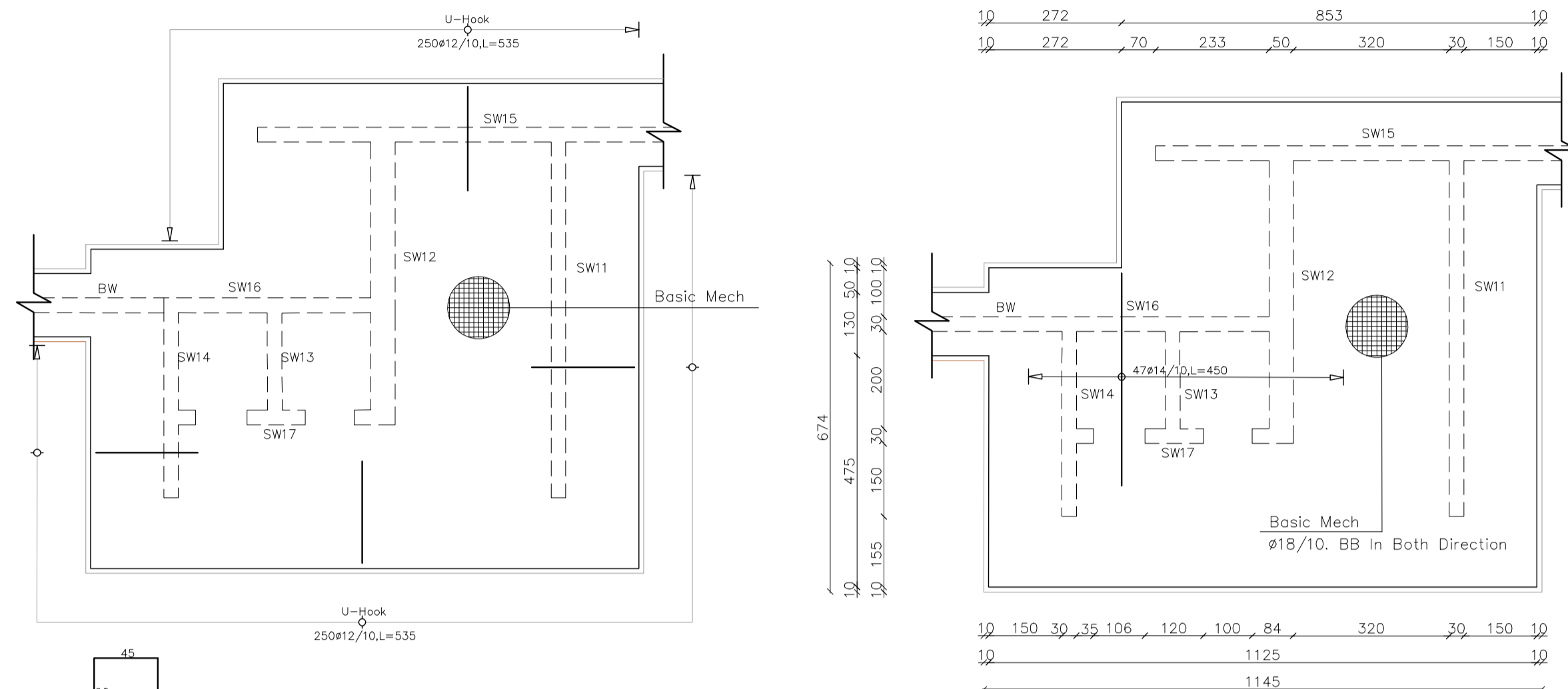

Top Reinforcement  
1:100

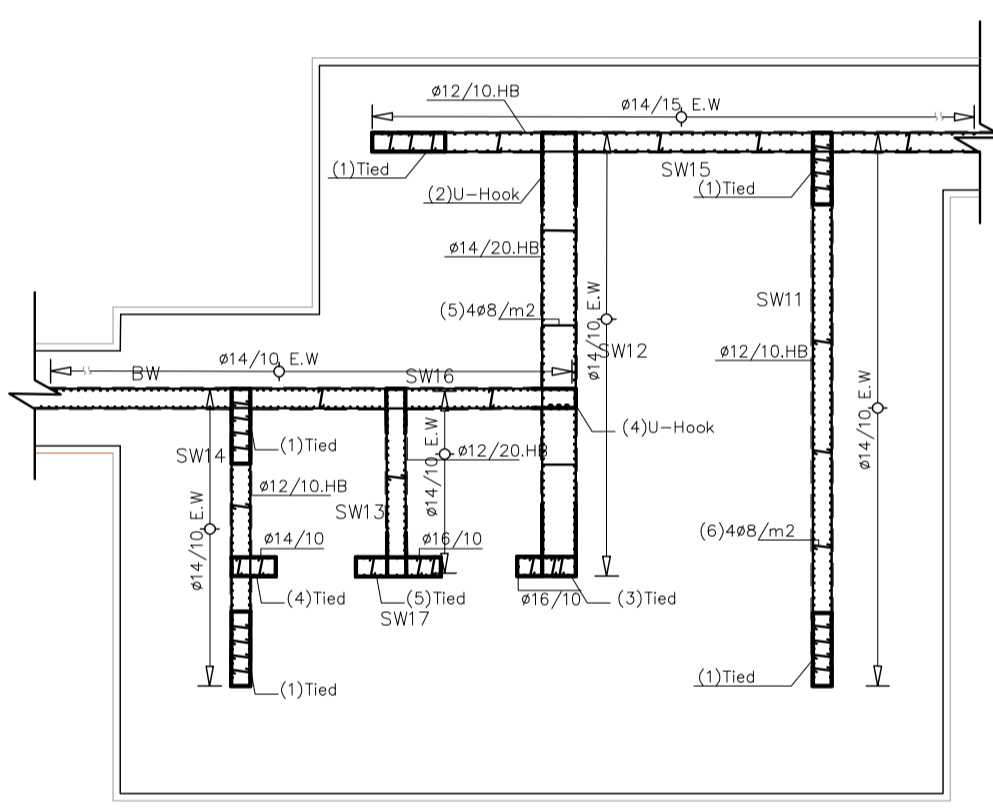

Dowels Reinforcement  
1:100

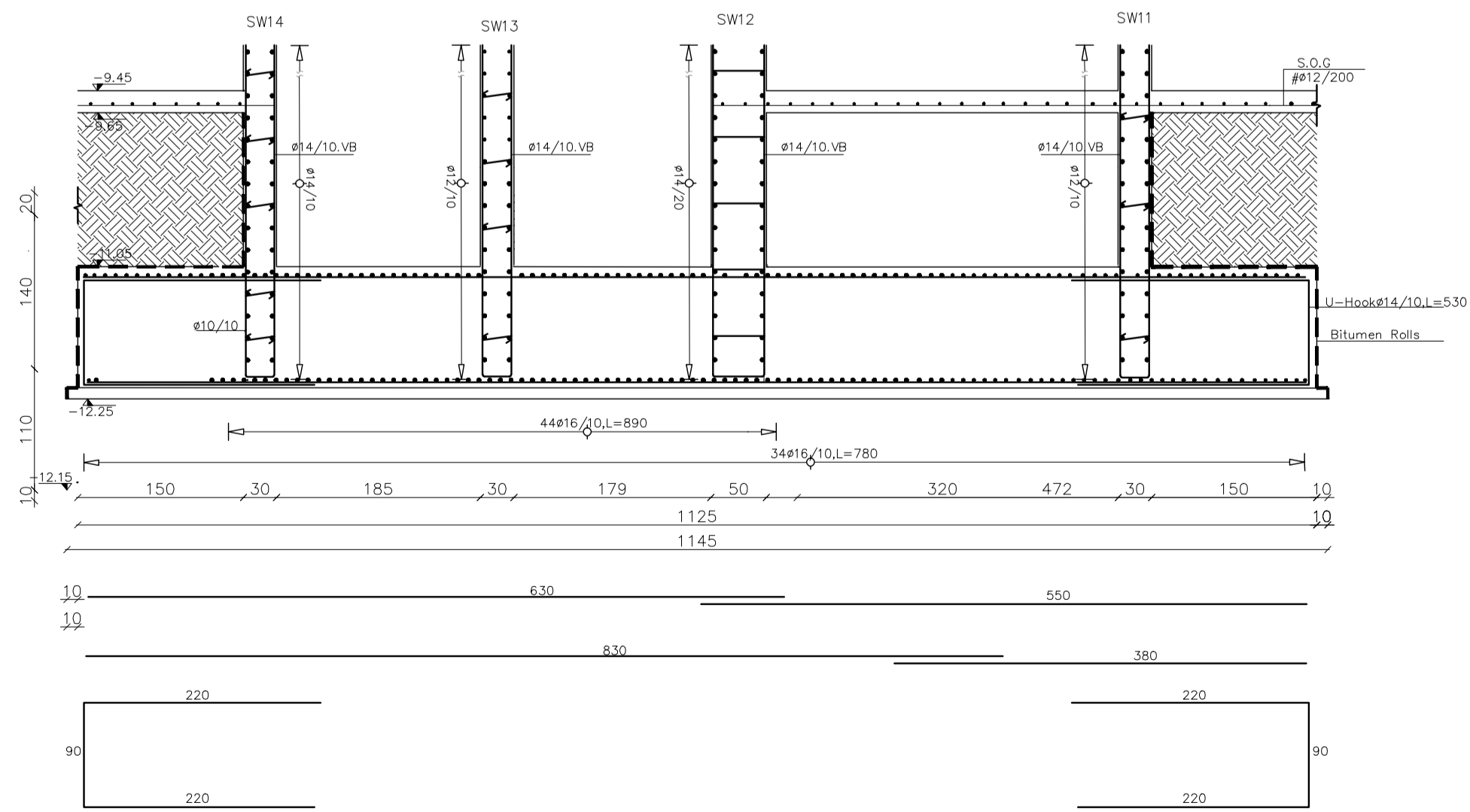

Section A-A  
1:50

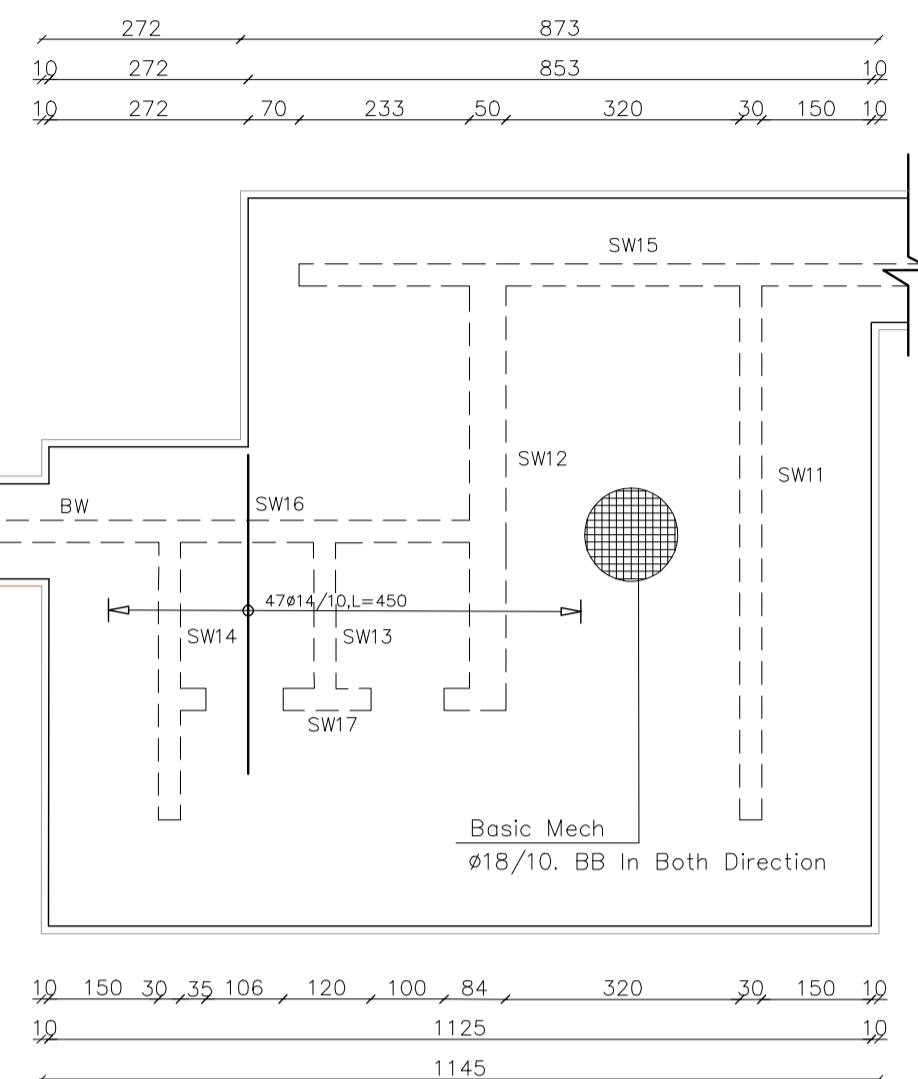

Bottom Reinforcement  
1:100

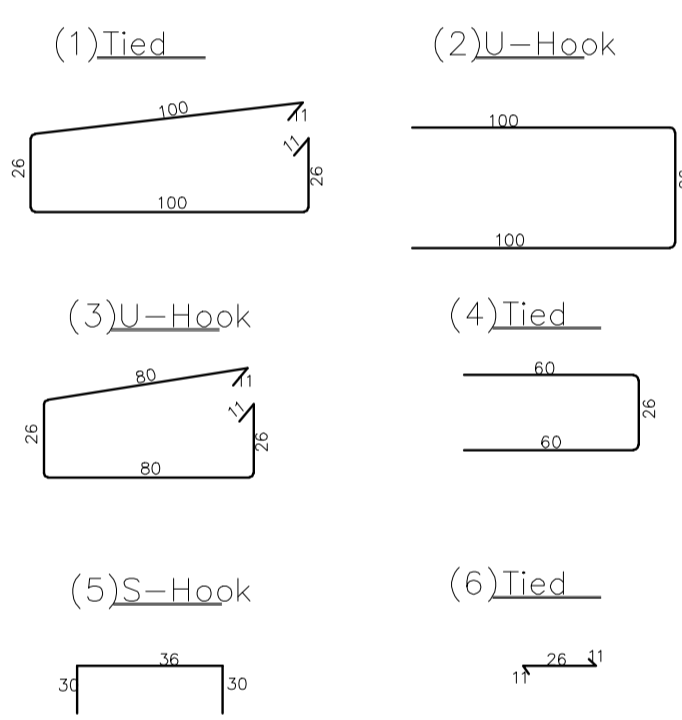

### M.Footing F27

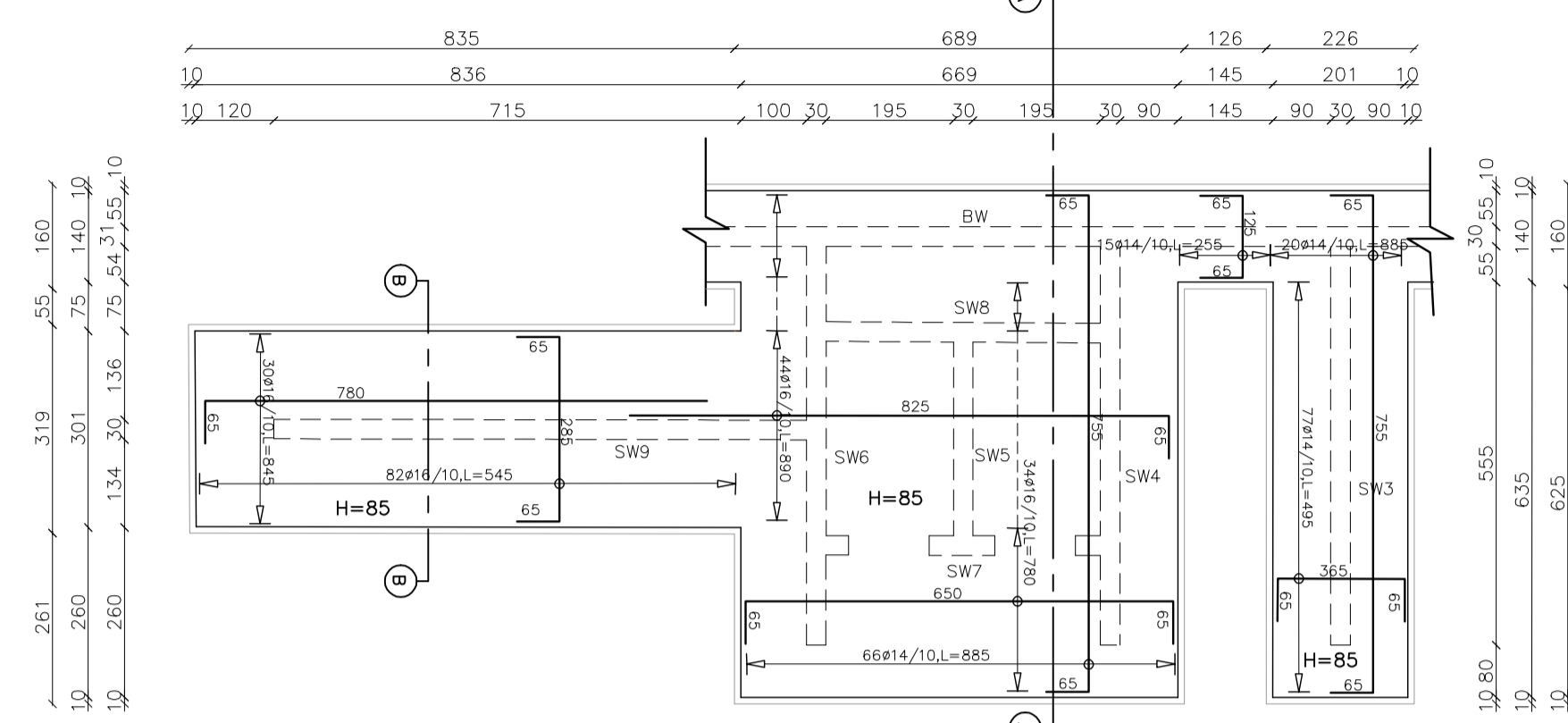

Bottom Reinforcement  
1:100

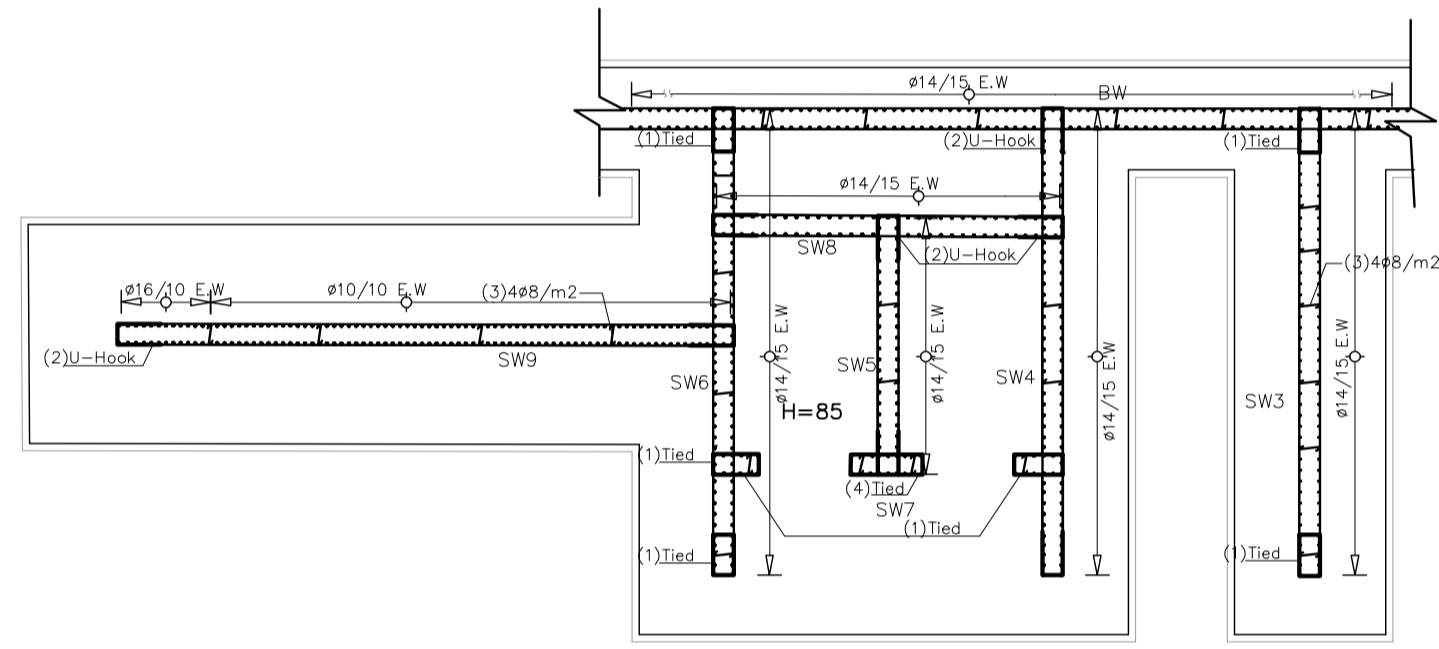

Dowels Reinforcement  
1:100

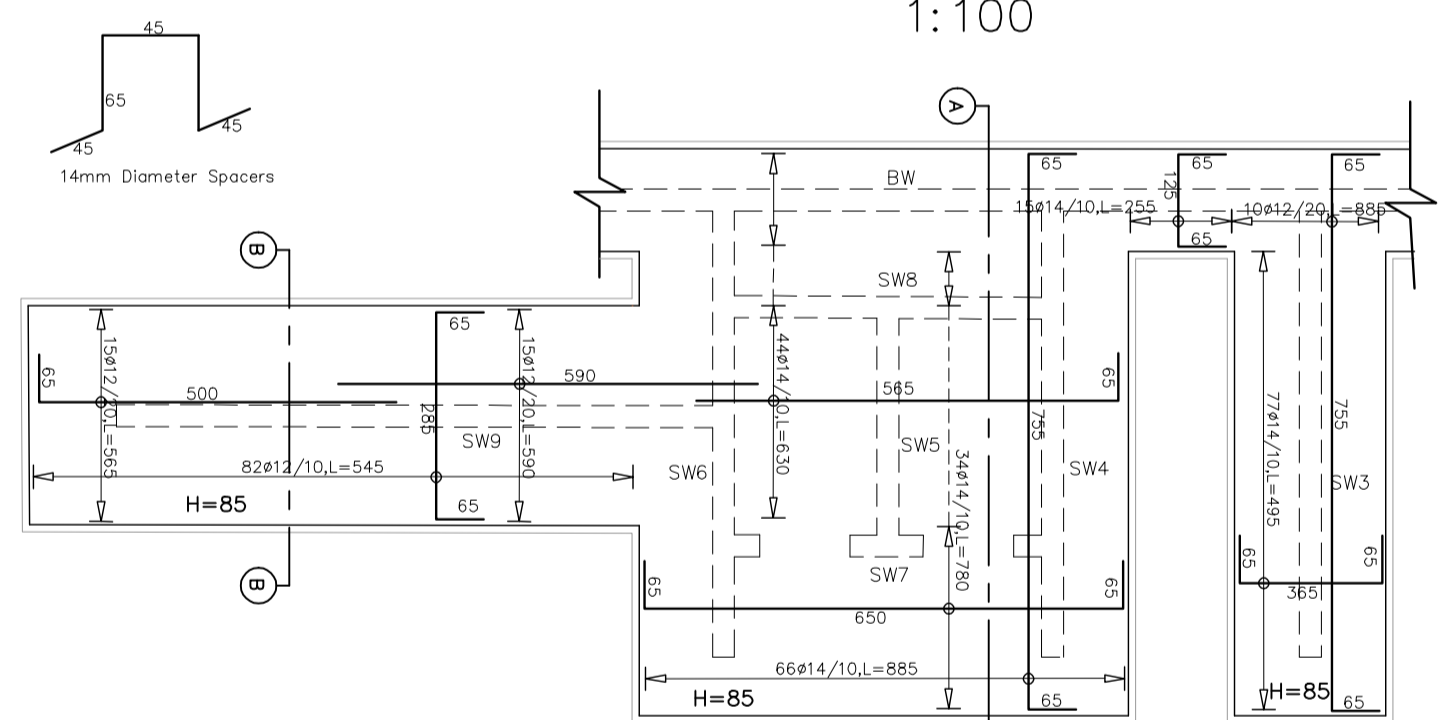

Top Reinforcement  
1:100

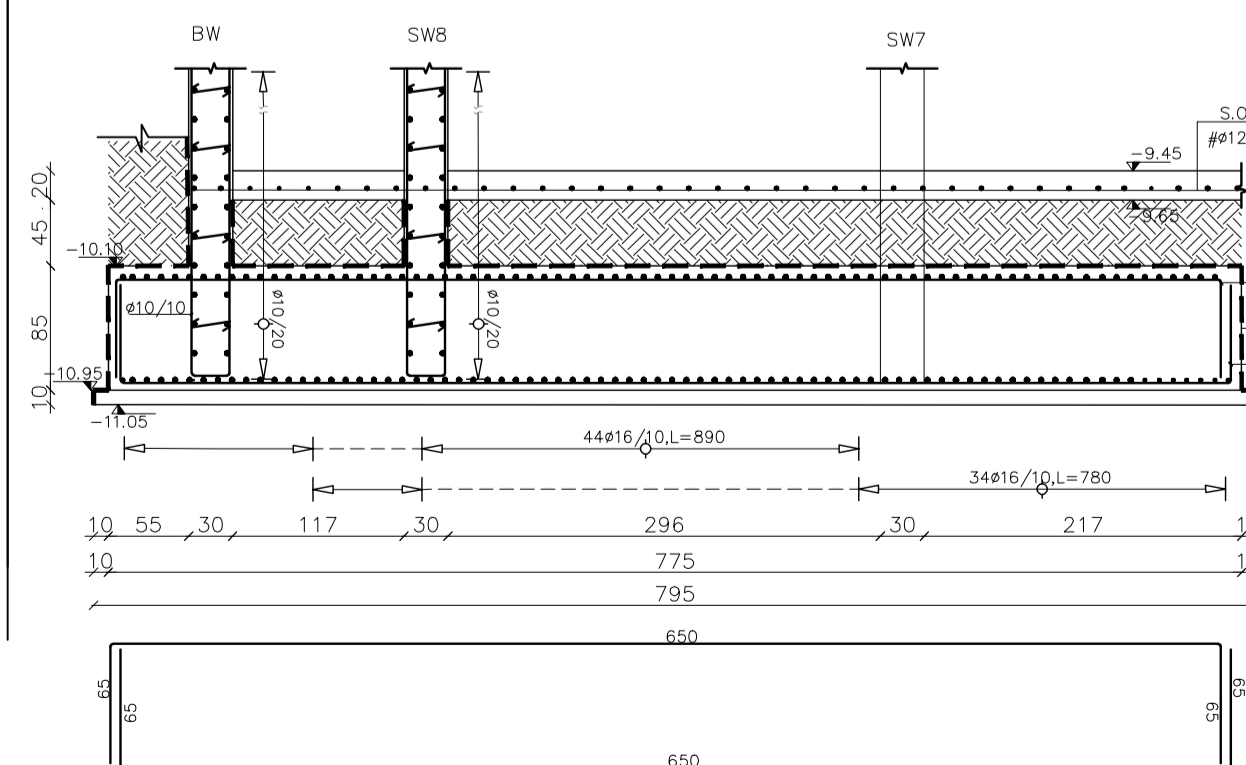

Section A-A  
1:50

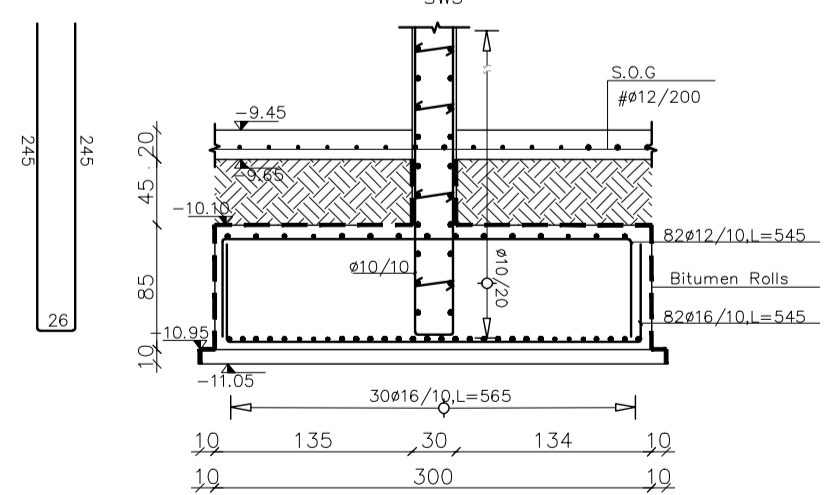

Section B-B  
1:50

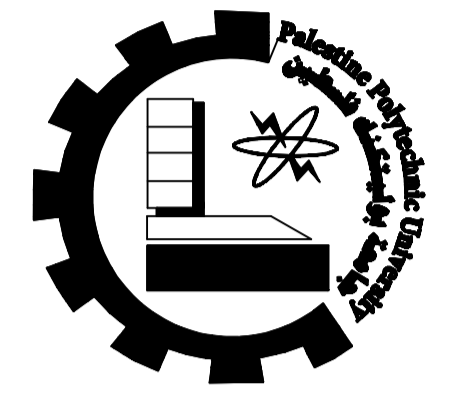

PALESTINE POLYTECHNIC UNIVERSITY  
COLLEGE OF ENGINEERING  
CIVIL & ARCH. ENG. DEPARTMENT  
Architecture ENGINEERING

Designed by:  
Natheer Talahmah  
Montaser Qazzaz  
Mohammad Talahmah  
Ammar AL-rjoub

Supervisor:  
Eng. Mona AL-Shaar

Project: Structural Design For  
Proposed  
Commercial Complex

In:  
ALBERE

Drawing :  
Foundation Details

NO: S(11)

Scale : 1:200  
Date : Dec-2019



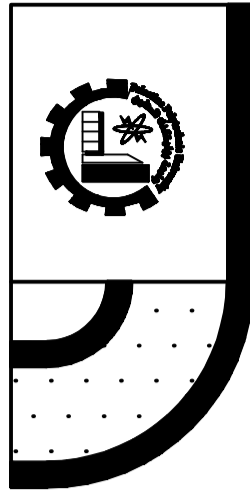

<p>column1 (B3)</p> <p>60</p> <p>12φ25</p> <p>φ10@5cm</p> <p>D52</p> <p>Spiral</p> <p>Cover=4cm</p>	<p>column1 (B1 ,B2,GF)</p> <p>60</p> <p>12φ18</p> <p>φ10@6cm</p> <p>D52</p> <p>Spiral</p> <p>Cover=4cm</p>	<p>column1 1st</p> <p>50</p> <p>12φ18</p> <p>φ10@7cm</p> <p>D42</p> <p>Spiral</p> <p>Cover=4cm</p>
<p>column1 2nd</p> <p>50</p> <p>12φ16</p> <p>φ10@7cm</p> <p>D42</p> <p>Spiral</p> <p>Cover=4cm</p>	<p>column2 b3</p> <p>65</p> <p>17φ25</p> <p>φ10@5cm</p> <p>D57</p> <p>Spiral</p> <p>Cover=4cm</p>	<p>column2 b2</p> <p>65</p> <p>17φ20</p> <p>φ10@5cm</p> <p>D57</p> <p>Spiral</p> <p>Cover=4cm</p>
<p>column2 (b1,GF)</p> <p>65</p> <p>17φ16</p> <p>φ10@5cm</p> <p>D57</p> <p>Spiral</p> <p>Cover=4cm</p>	<p>column2 1st,2nd</p> <p>55</p> <p>12φ16</p> <p>φ10@7cm</p> <p>D47</p> <p>Spiral</p> <p>Cover=4cm</p>	<p>column3 b3</p> <p>70</p> <p>16φ25</p> <p>φ10@5cm</p> <p>D62</p> <p>Spiral</p> <p>Cover=4cm</p>
<p>column3 b2</p> <p>70</p> <p>16φ25</p> <p>φ10@5cm</p> <p>D62</p> <p>Spiral</p> <p>Cover=4cm</p>	<p>column3 b1,GF</p> <p>70</p> <p>16φ25</p> <p>φ10@5cm</p> <p>D62</p> <p>Spiral</p> <p>Cover=4cm</p>	<p>column3 1st,2nd</p> <p>60</p> <p>16φ16</p> <p>φ10@7cm</p> <p>D52</p> <p>Spiral</p> <p>Cover=4cm</p>
<p>column3 3rd</p> <p>60</p> <p>16φ10</p> <p>φ10@7cm</p> <p>D52</p> <p>Spiral</p> <p>Cover=4cm</p>	<p>column4 b3</p> <p>70</p> <p>17φ25</p> <p>φ10@5cm</p> <p>D62</p> <p>Spiral</p> <p>Cover=4cm</p>	<p>column4 b2</p> <p>70</p> <p>17φ20</p> <p>φ10@5cm</p> <p>D62</p> <p>Spiral</p> <p>Cover=4cm</p>
<p>column4 b1,GF</p> <p>70</p> <p>17φ18</p> <p>φ10@5cm</p> <p>D62</p> <p>Spiral</p> <p>Cover=4cm</p>	<p>column4 1st,2nd</p> <p>60</p> <p>17φ18</p> <p>φ10@6cm</p> <p>D52</p> <p>Spiral</p> <p>Cover=4cm</p>	<p>column4 3rd</p> <p>50</p> <p>15φ16</p> <p>φ10@7cm</p> <p>D42</p> <p>Spiral</p> <p>Cover=4cm</p>

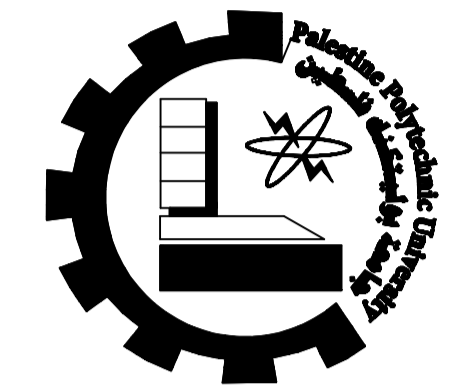

PALESTINE POLYTECHNIC UNIVERSITY  
COLLEGE OF ENGINEERING  
CIVIL & ARCH. ENG. DEPARTMENT  
Architecture ENGINEERING

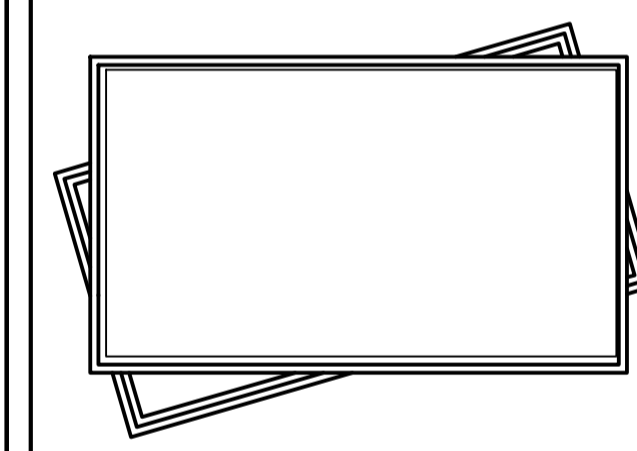

Designed by:

Natheer Talahmah  
Montaser Qazzaz  
Mohammad Talahmah  
Ammar AL-rjoub

Supervisor:

Eng. Mona AL-Shaar

Project: Structural Design For  
Proposed  
Commercial Complex

In:  
ALBERE

Drawing: Column Details  
(Sections)

NO: S(13)

Scale:  
1:200

Date:  
Dec-2019

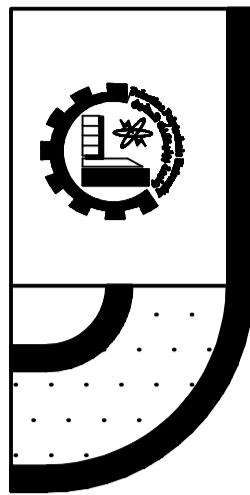

<p>column4 4th</p> <p>40 10<math>\phi</math>16 <math>\phi</math>10@5cm Cover=4cm</p> <p>D32 <math>\phi</math>10@7cm Spiral</p>	<p>column4 5th</p> <p>40 10<math>\phi</math>14 <math>\phi</math>10@5cm Cover=4cm</p> <p>D32 <math>\phi</math>10@7cm Spiral</p>	<p>column5 GF</p> <p>65 14<math>\phi</math>20 <math>\phi</math>10@5cm Cover=4cm</p> <p>D57 <math>\phi</math>10@6cm Spiral</p>
<p>column5 1st,2nd</p> <p>65 14<math>\phi</math>18 <math>\phi</math>10@5cm Cover=4cm</p> <p>D57 <math>\phi</math>10@6cm Spiral</p>	<p>column5 3rd</p> <p>50 14<math>\phi</math>18 <math>\phi</math>10@5cm Cover=4cm</p> <p>D42 <math>\phi</math>10@7cm Spiral</p>	<p>column6 GF</p> <p>60 15<math>\phi</math>16 <math>\phi</math>10@5cm Cover=4cm</p> <p>D52 <math>\phi</math>10@7cm Spiral</p>
<p>column6 1st,2nd</p> <p>60 15<math>\phi</math>16 <math>\phi</math>10@5cm Cover=4cm</p> <p>D52 <math>\phi</math>10@7cm Spiral</p>	<p>column7 b3</p> <p>85 24<math>\phi</math>25 <math>\phi</math>10@5cm Cover=4cm</p> <p>D77 <math>\phi</math>10@5cm Spiral</p>	<p>column7 b2,b1,GF</p> <p>85 24<math>\phi</math>18 <math>\phi</math>10@5cm Cover=4cm</p> <p>D77 <math>\phi</math>10@5cm Spiral</p>
<p>column7 1st,2nd</p> <p>75 24<math>\phi</math>16 <math>\phi</math>10@5cm Cover=4cm</p> <p>D67 <math>\phi</math>10@7cm Spiral</p>	<p>column7 3rd</p> <p>65 24<math>\phi</math>14 <math>\phi</math>10@5cm Cover=4cm</p> <p>D57 <math>\phi</math>10@7cm Spiral</p>	<p>column8 b3</p> <p>90 22<math>\phi</math>25 <math>\phi</math>10@5cm Cover=4cm</p> <p>D82 <math>\phi</math>10@5cm Spiral</p>
<p>column8 b2,b1,GF</p> <p>90 22<math>\phi</math>20 <math>\phi</math>10@5cm Cover=4cm</p> <p>D82 <math>\phi</math>10@5cm Spiral</p>	<p>column8 1st,2nd</p> <p>80 22<math>\phi</math>18 <math>\phi</math>10@5cm Cover=4cm</p> <p>D72 <math>\phi</math>10@6cm Spiral</p>	<p>column8 3rd</p> <p>70 22<math>\phi</math>16 <math>\phi</math>10@5cm Cover=4cm</p> <p>D62 <math>\phi</math>10@7cm Spiral</p>
<p>column8 4th,5th</p> <p>60 15<math>\phi</math>16 <math>\phi</math>10@5cm Cover=4cm</p> <p>D52 <math>\phi</math>10@7cm Spiral</p>	<p>column9 b3</p> <p>70 14<math>\phi</math>25 <math>\phi</math>10@5cm Cover=4cm</p> <p>D62 <math>\phi</math>10@5cm Spiral</p>	<p>column9 b2,b1,GF</p> <p>70 14<math>\phi</math>25 <math>\phi</math>10@5cm Cover=4cm</p> <p>D62 <math>\phi</math>10@5cm Spiral</p>

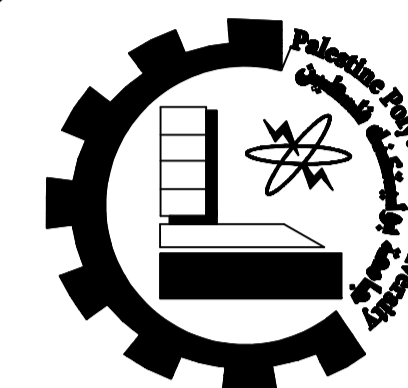

PALESTINE POLYTECHNIC UNIVERSITY  
COLLEGE OF ENGINEERING  
CIVIL & ARCH. ENG. DEPARTMENT  
Architecture ENGINEERING

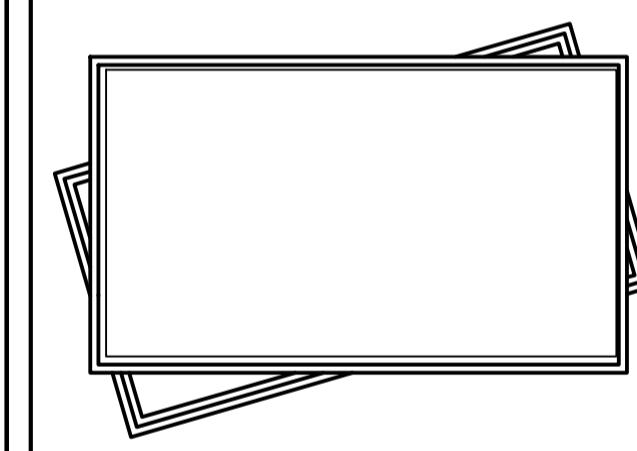

Designed by:

Natheer Talahmah  
Montaser Qazzaz  
Mohammad Talahmah  
Ammar AL-rjoub

Supervisor:

Eng. Mona AL-Shaar

Project: Structural Design For  
Proposed  
Commercial Complex

In:  
ALBERE

Drawing: Column Details  
(Sections)

NO: S(14)

Scale:  
1:200

Date:  
Dec-2019

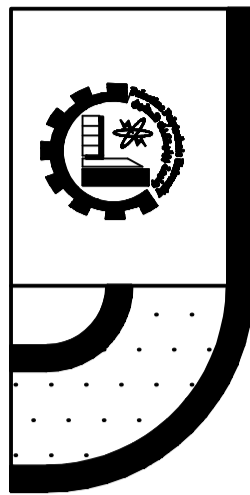

<p>column9 1st,2nd</p>	<p>column9 3rd</p>	<p>column9 4th</p>
<p>column9 5th</p>	<p>column10 b3</p>	<p>column10 b2</p>
<p>column10 b1,GF</p>	<p>column10 1st,2nd</p>	<p>column10 3rd</p>
<p>column10 4th,5th</p>	<p>column11 b3</p>	<p>column11 b2</p>
<p>column11 b1,GF</p>	<p>column11 1st,2nd</p>	<p>column11 3rd</p>
<p>column11 4th,5th</p>	<p>column12 b3,b2</p>	<p>column12 b1,GF</p>

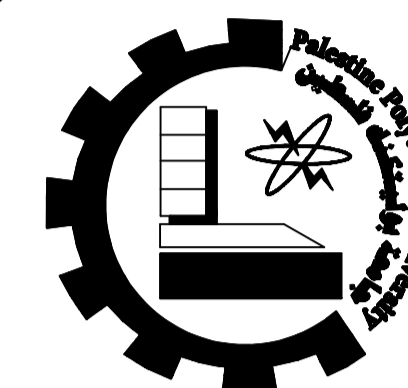

PALESTINE POLYTECHNIC UNIVERSITY  
COLLEGE OF ENGINEERING  
CIVIL & ARCH. ENG. DEPARTMENT  
Architecture ENGINEERING

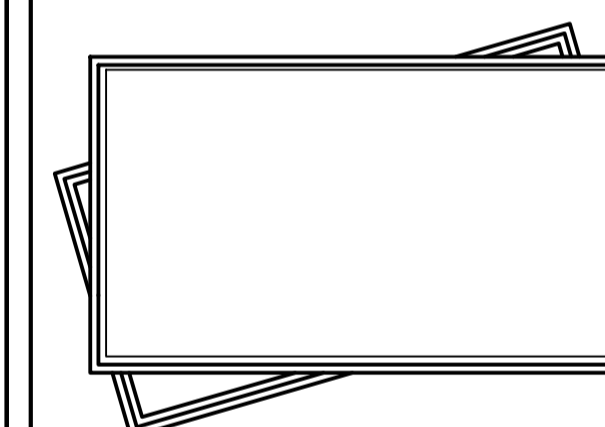

Designed by:

Natheer Talahmah  
Montaser Qazzaz  
Mohammad Talahmah  
Ammar AL-rjoub

Supervisor:

Eng. Mona AL-Shaar

Project: Structural Design For  
Proposed  
Commercial Complex

In:  
ALBERE

Drawing: Column Details  
(Sections)

NO: S(15)

Scale:  
1:200

Date:  
Dec-2019

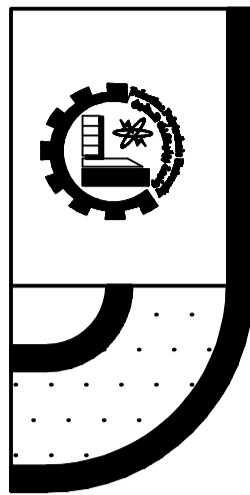

<p>column12 1st</p>	<p>column12 2nd</p>	<p>column13 b3,b2,b1&amp;b2,b1 incolumn 14</p>
<p>column14 b3</p>	<p>column15 b3,b2,b1,GF</p>	<p>column15 1st,2nd,3rd</p>
<p>column15 4th</p>	<p>column16 b3</p>	<p>column16 b2,b1</p>
<p>column17 b3,b2,b1</p>	<p>column18 b3,b2,b1,GF</p>	<p>column18 1st</p>
<p>column18 2nd,3rd</p>	<p>column19 b1,b2,b3,GF</p>	<p>column19 1st,2nd</p>
<p>column19 3rd</p>	<p>column19 4th</p>	<p>column20 b3</p>

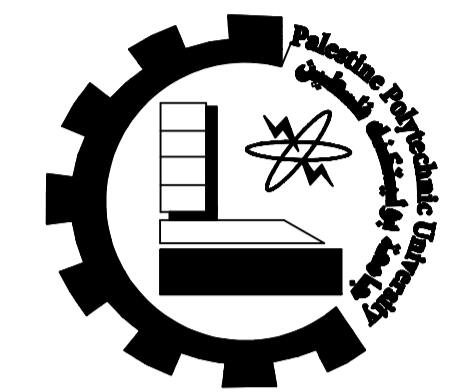

PALESTINE POLYTECHNIC UNIVERSITY  
COLLEGE OF ENGINEERING  
CIVIL & ARCH. ENG. DEPARTMENT  
Architecture ENGINEERING

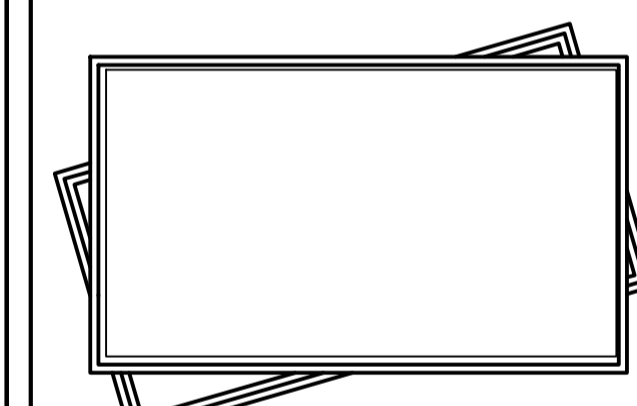

Designed by:  
Natheer Talahmah  
Montaser Qazzaz  
Mohammad Talahmah  
Ammar AL-rjoub

Supervisor:  
Eng. Mona AL-Shaar

Project: Structural Design For  
Proposed  
Commercial Complex

In:  
ALBERE

Drawing: Column Details  
(Sections)

NO: S(16)

Scale: 1:200 Date: Dec-2019

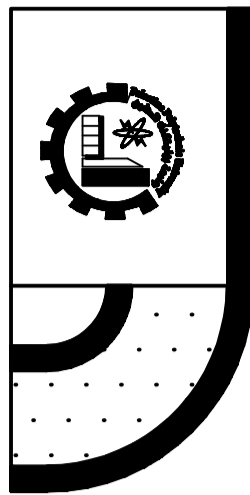

<p>column20 b2,b1,GF</p> <p>Cover=4cm</p>	<p>column20 1st</p> <p>Cover=4cm</p>	<p>column20 2nd,3rd</p> <p>Cover=4cm</p>
<p>column20 4th,5th</p> <p>Cover=4cm</p>	<p>column21 1st</p> <p>Cover=4cm</p>	<p>column21 2nd,3rd</p> <p>Cover=4cm</p>
<p>column21 4th</p> <p>Cover=4cm</p>	<p>column21 5th</p> <p>Cover=4cm</p>	<p>column22 GF</p> <p>Cover=4cm</p>
<p>column22 1st</p> <p>Cover=4cm</p>	<p>column22 2nd,3rd</p> <p>Cover=4cm</p>	<p>column22 4th,5th</p> <p>Cover=4cm</p>
<p>column23 B1,B2,B3,GF,1st</p> <p>Cover=4cm</p>	<p>column23 2nd,3rd</p> <p>Cover=4cm</p>	<p>column24 b3</p> <p>Cover=4cm</p>
<p>column24 b2</p> <p>Cover=4cm</p>	<p>column24 b1,GF</p> <p>Cover=4cm</p>	<p>column24 1st</p> <p>Cover=4cm</p>

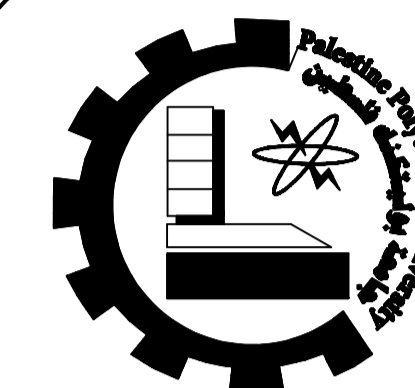

PALESTINE POLYTECHNIC UNIVERSITY  
COLLEGE OF ENGINEERING  
CIVIL & ARCH. ENG. DEPARTMENT  
Architecture ENGINEERING

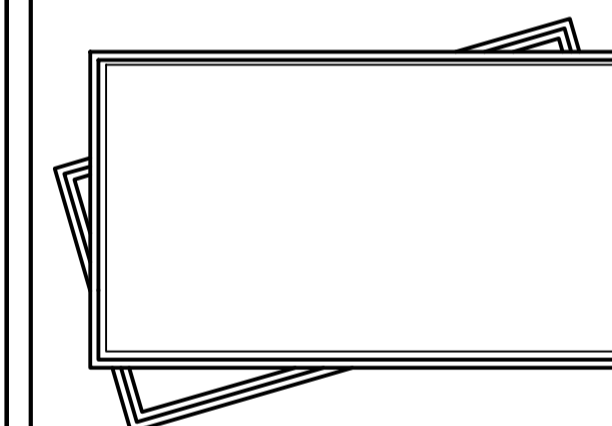

Designed by:  
Natheer Talahmah  
Montaser Qazzaz  
Mohammad Talahmah  
Ammar AL-rjoub

Supervisor:  
Eng. Mona AL-Shaar

Project: Structural Design For  
Proposed  
Commercial Complex

In:  
ALBERE

Drawing: Column Details  
(Sections)

NO: S(17)

Scale: 1:200 Date: Dec-2019

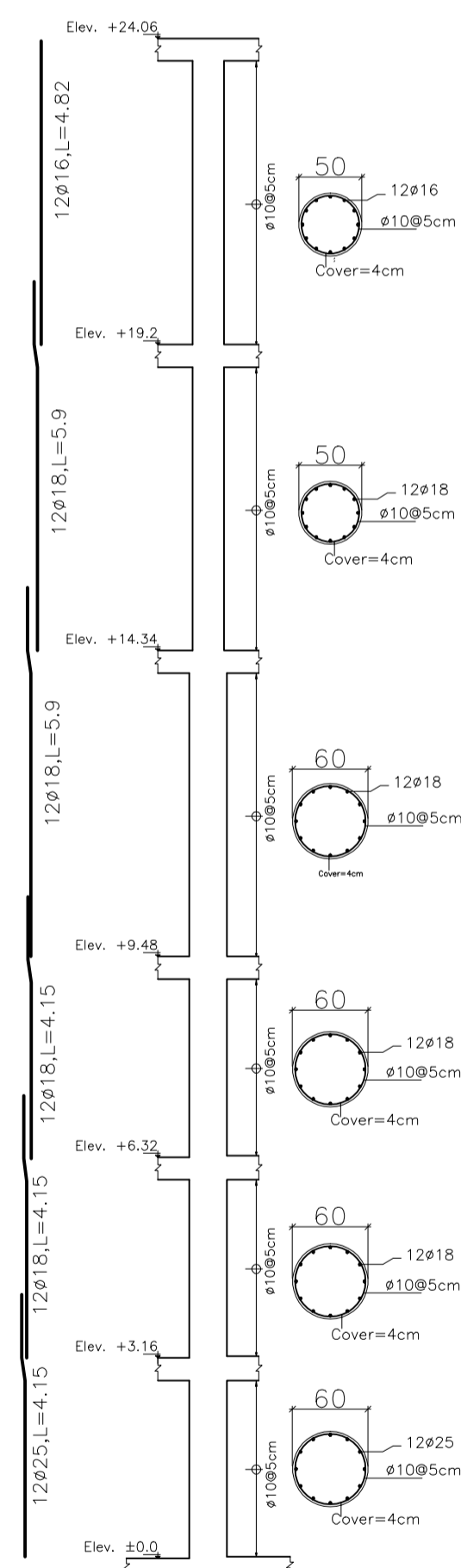
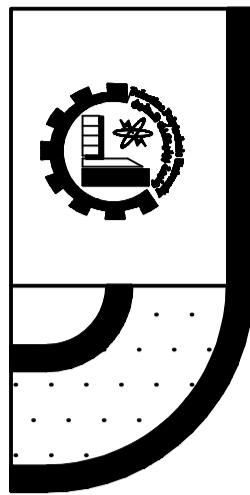

**Column1  
(C1-C2-C13)**

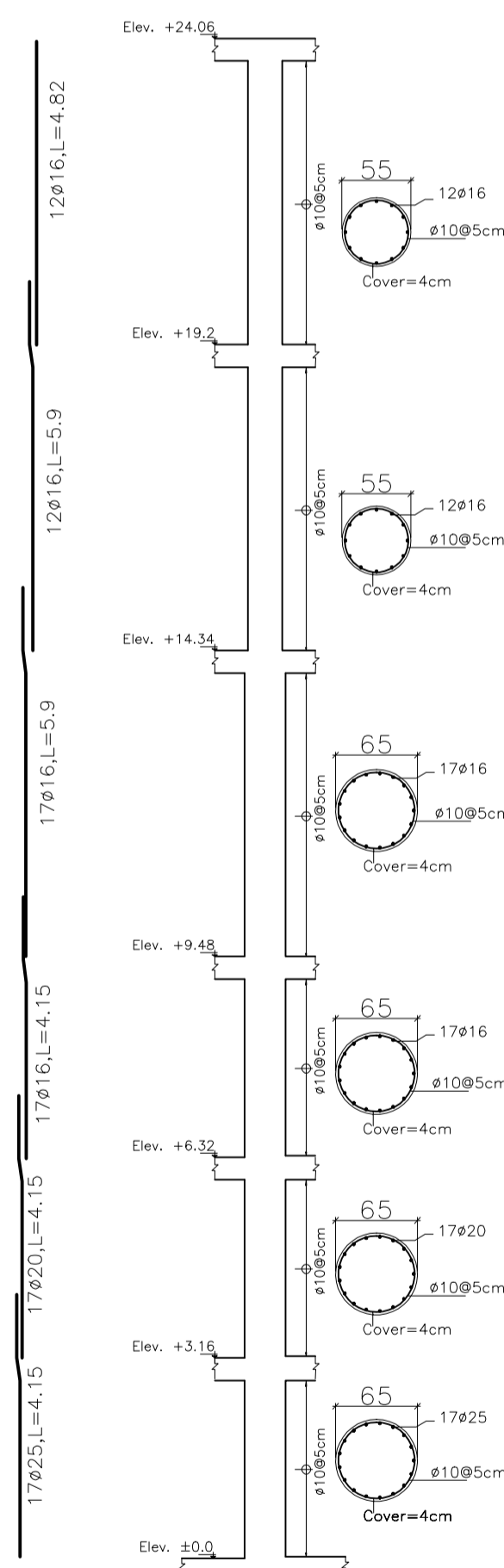

**Column2  
(C20)**

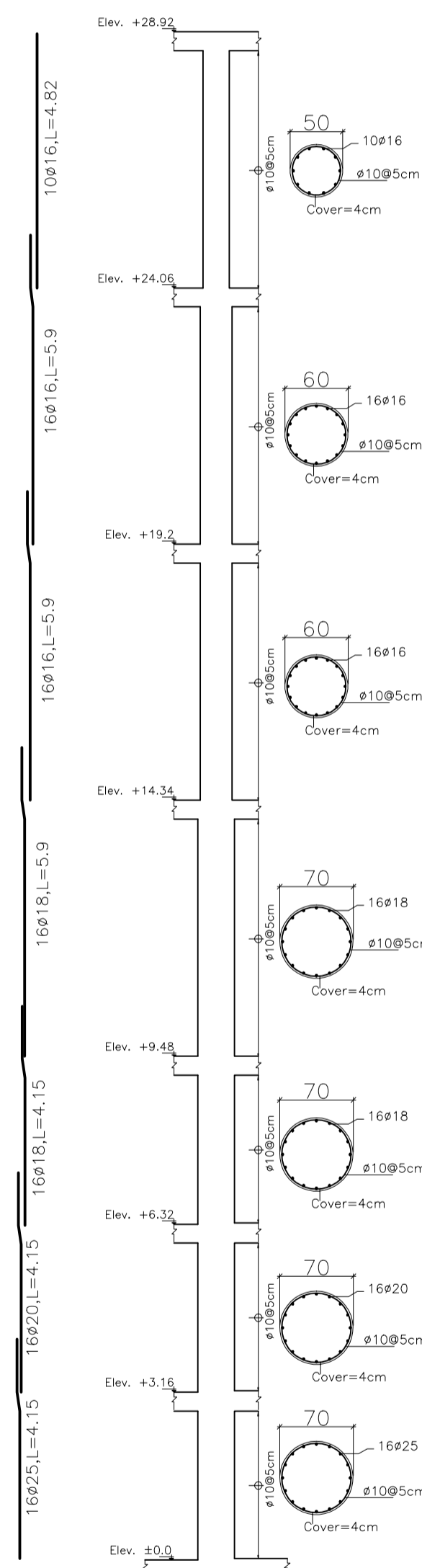

**Column3  
(C11-C25-C40)**

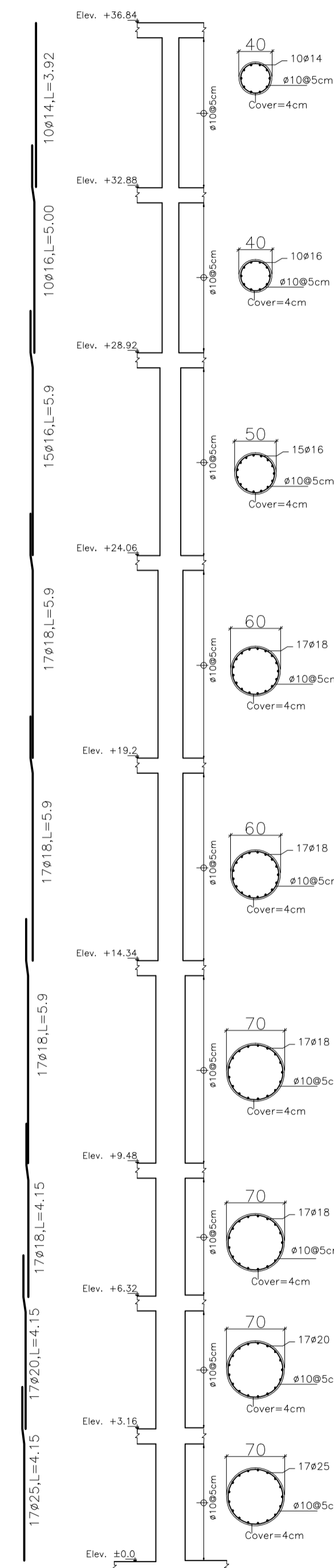

**Column4  
(C32-C34-C43-C51)**

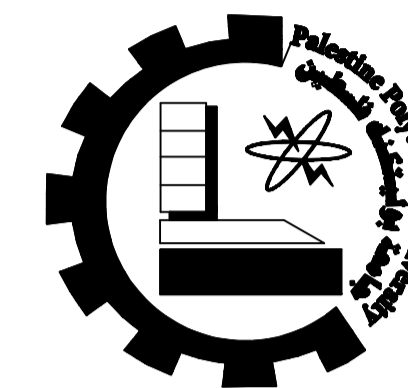

**PALESTINE POLYTECHNIC UNIVERSITY**  
**COLLEGE OF ENGINEERING**  
**CIVIL & ARCH. ENG. DEPARTMENT**  
**Architecture ENGINEERING**

**Designed by:**  
**Natheer Talahmah**  
**Montaser Qazzaz**  
**Mohammad Talahmah**  
**Ammar AL-rjoub**

**Supervisor:**  
**Eng. Mona AL-Shaar**

**Project:** Structural Design For  
**Proposed**  
**Commercial Complex**

**In:**  
**ALBERE**

**Drawing:** Column Details  
**(Elevation)**

**NO:** S(18)

**Scale:** 1:200  
**Date:** Dec-2019

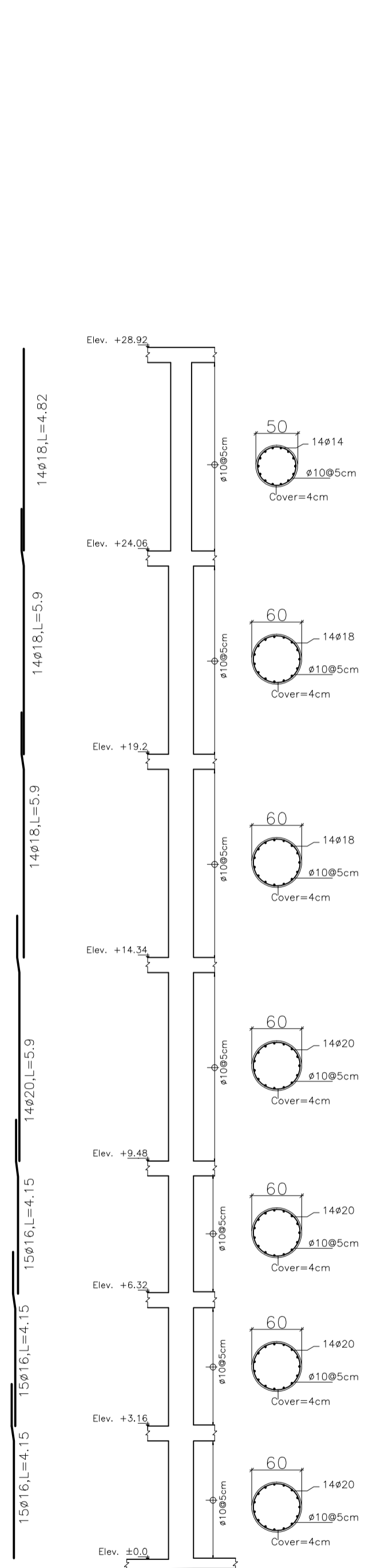
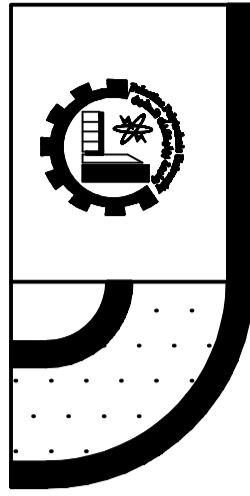

**Column5  
(C23-C41)**

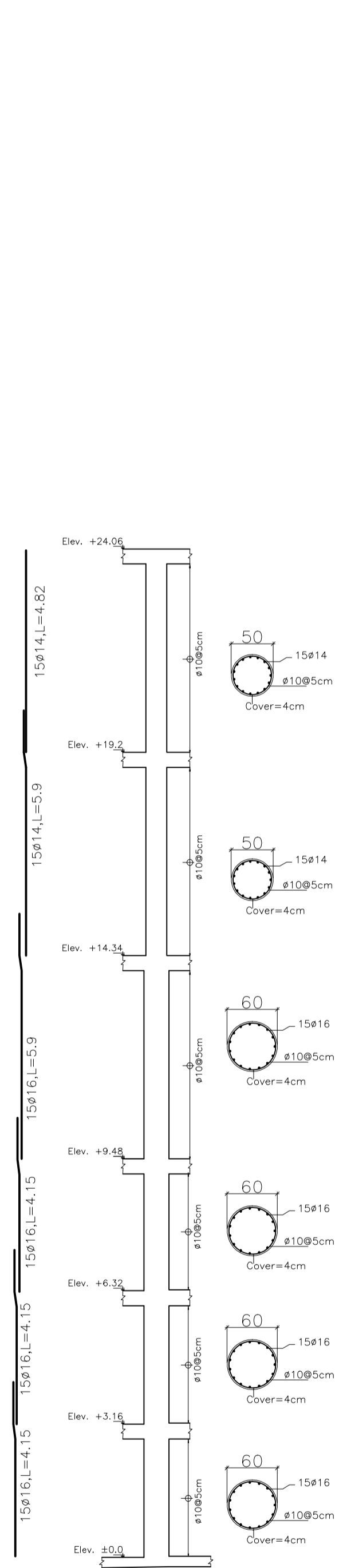

**Column6  
(C22)**

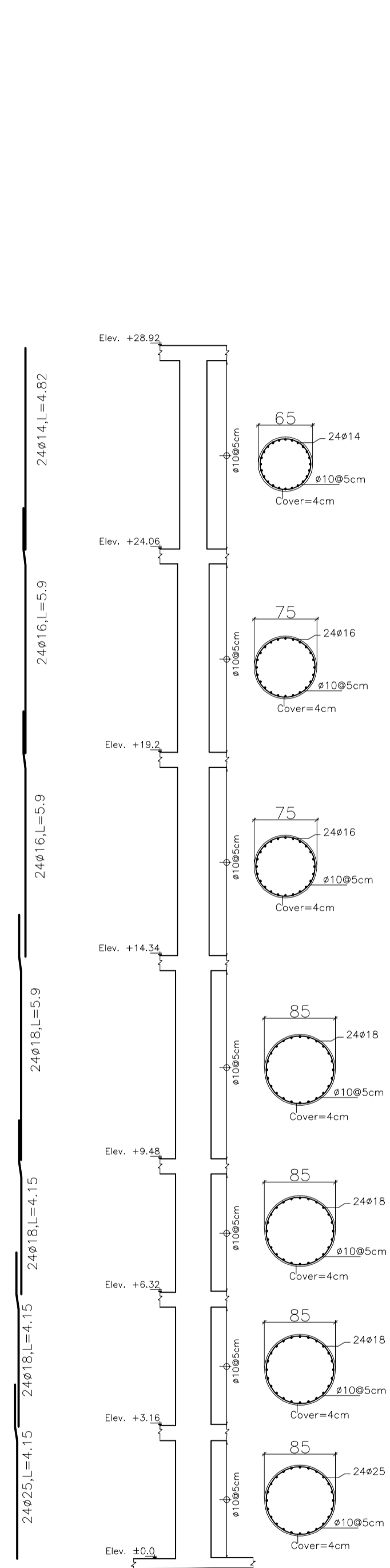

**Column7  
(C24)**

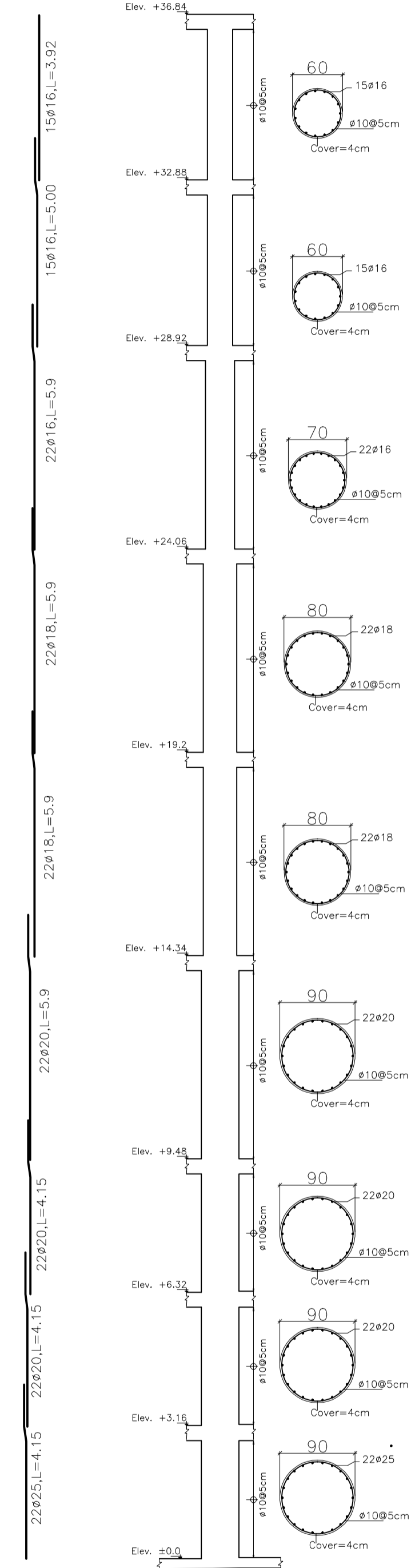

**Column8  
(C48-C65)**

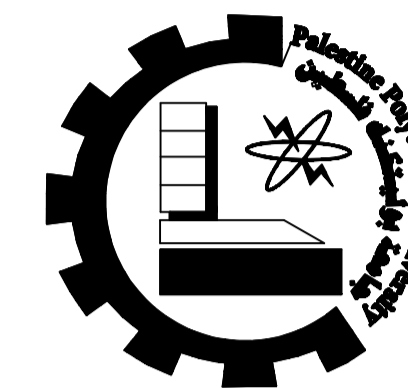

**PALESTINE POLYTECHNIC UNIVERSITY**  
**COLLEGE OF ENGINEERING**  
**CIVIL & ARCH. ENG. DEPARTMENT**  
**Architecture ENGINEERING**

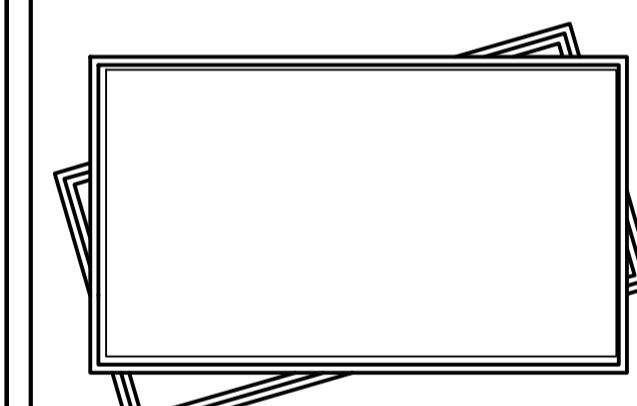

**Designed by:**

**Natheer Talahmah**  
**Montaser Qazzaz**  
**Mohammad Talahmah**  
**Ammar AL-rjoub**

**Supervisor:**

**Eng. Mona AL-Shaar**

**Project: Structural Design For  
Proposed  
Commercial Complex**

**In:  
ALBERE**

**Drawing : Column Details  
(Elevation)**

**NO: S(19)**

**Scale : 1:200      Date : Dec-2019**

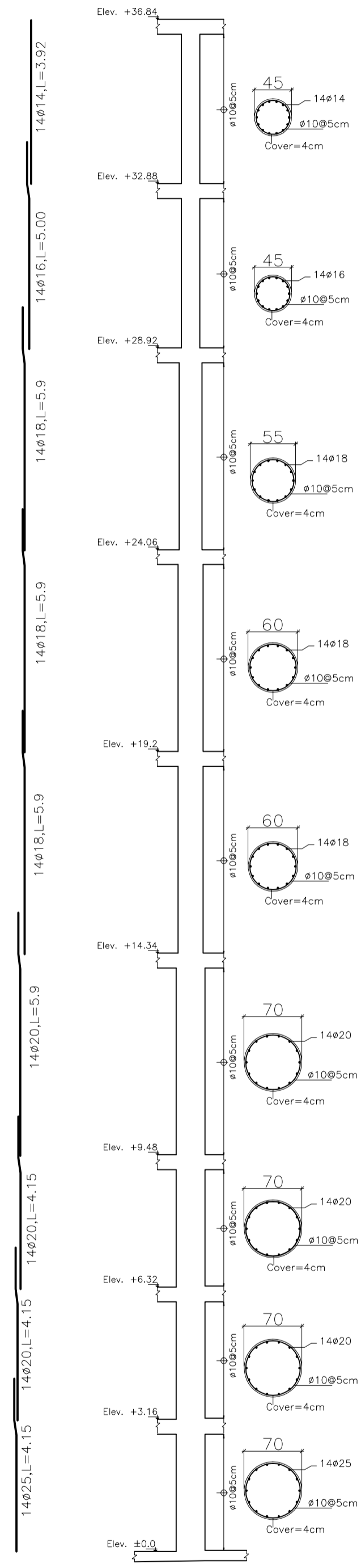
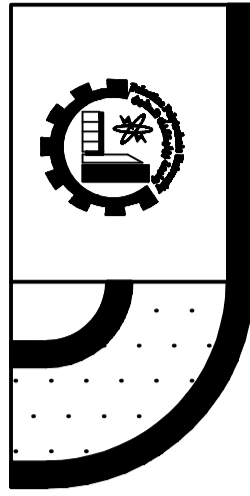

**Column9  
(C33-C60-C64)**

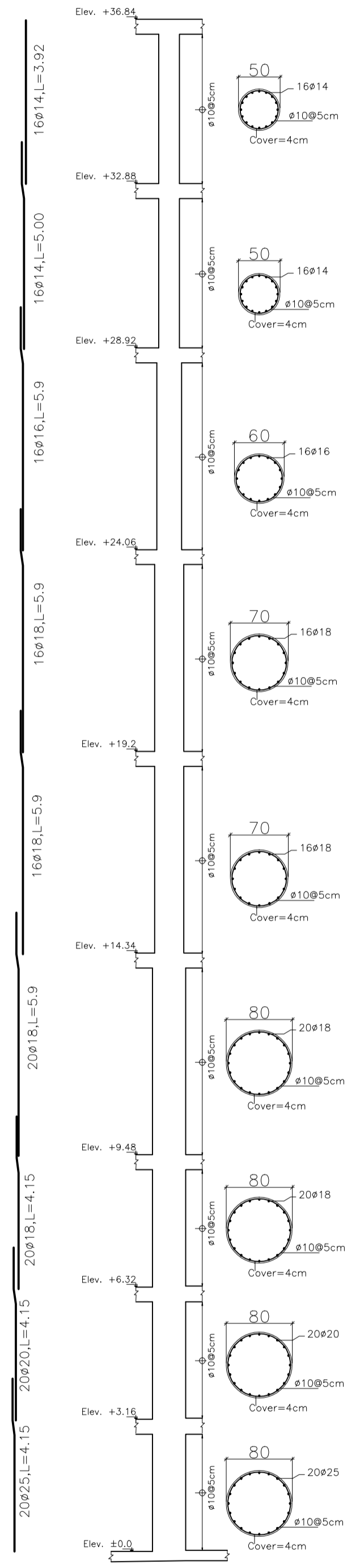

**Column10  
(C56)**

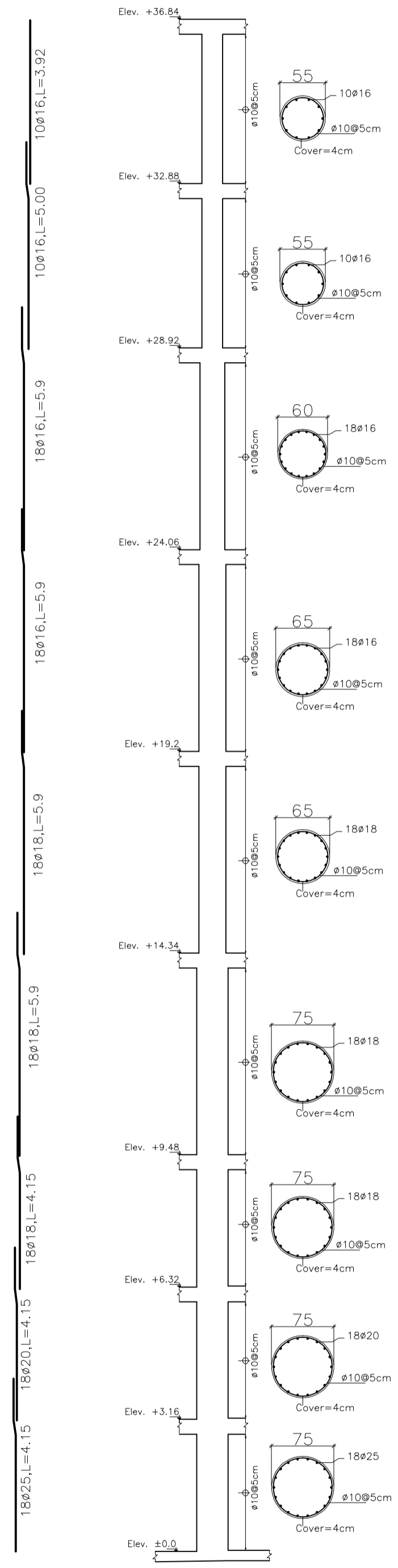

**Column11  
(C52-C57-C58-C63)**

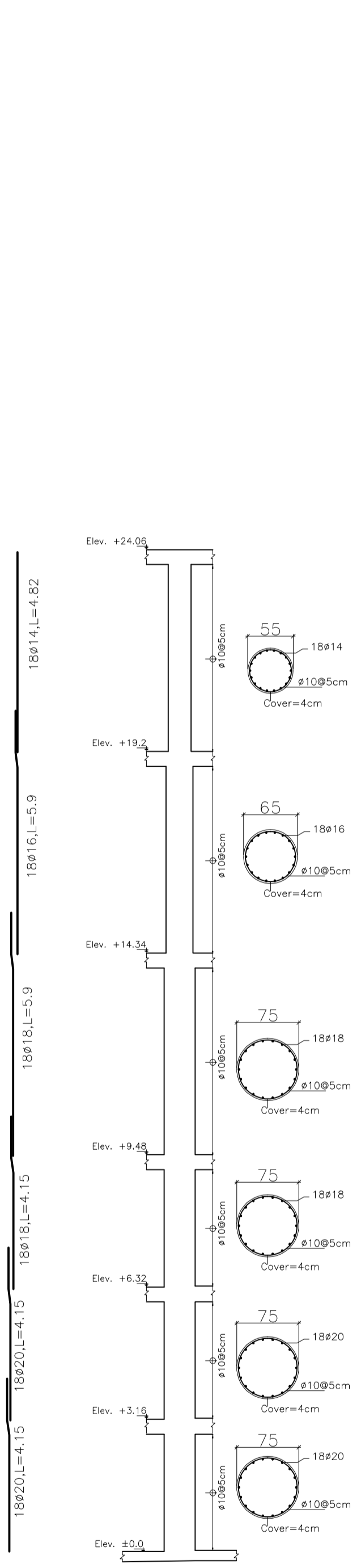

**Column12  
(C21)**

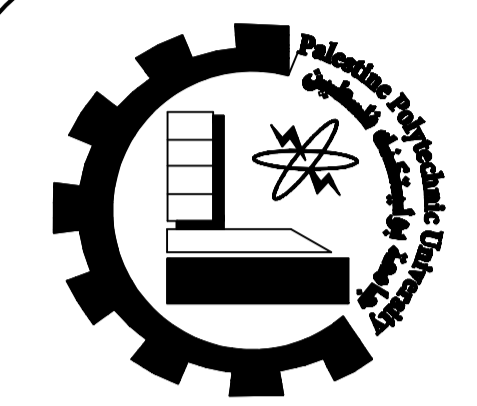

**PALESTINE POLYTECHNIC UNIVERSITY**  
**COLLEGE OF ENGINEERING**  
**CIVIL & ARCH. ENG. DEPARTMENT**  
**Architecture ENGINEERING**

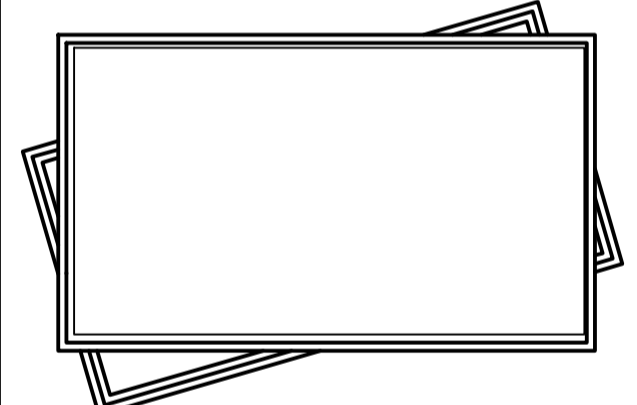

**Designed by:**  
**Natheer Talahmah**  
**Montaser Qazzaz**  
**Mohammad Talahmah**  
**Ammar AL-rjoub**

**Supervisor:**  
**Eng. Mona AL-Shaar**

**Project: Structural Design For  
Proposed  
Commercial Complex**

**In:**  
**ALBERE**

**Drawing: Column Details  
(Elevation)**

**NO:**  
**S(20)**

**Scale: 1:200**      **Date: Dec-2019**

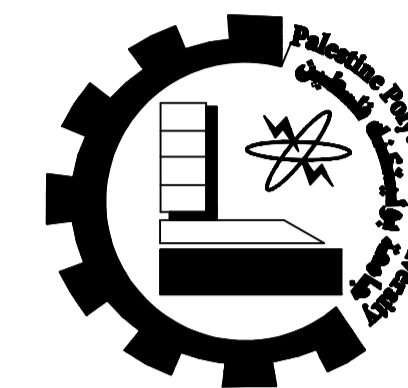
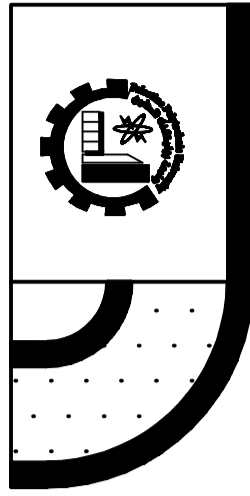

PALESTINE POLYTECHNIC UNIVERSITY  
 COLLEGE OF ENGINEERING  
 CIVIL & ARCH. ENG. DEPARTMENT  
 Architecture ENGINEERING

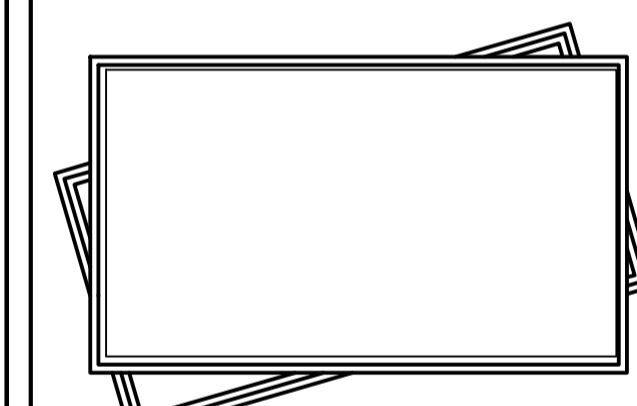

Designed by:  
 Natheer Talahmah  
 Montaser Qazzaz  
 Mohammad Talahmah  
 Ammar AL-rjoub

Supervisor:  
 Eng. Mona AL-Shaar

Project: Structural Design For  
 Proposed  
 Commercial Complex

In:  
 ALBERE

Drawing: Column Details  
 (Elevation)

NO: S(21)

Scale: 1:200 Date: Dec-2019

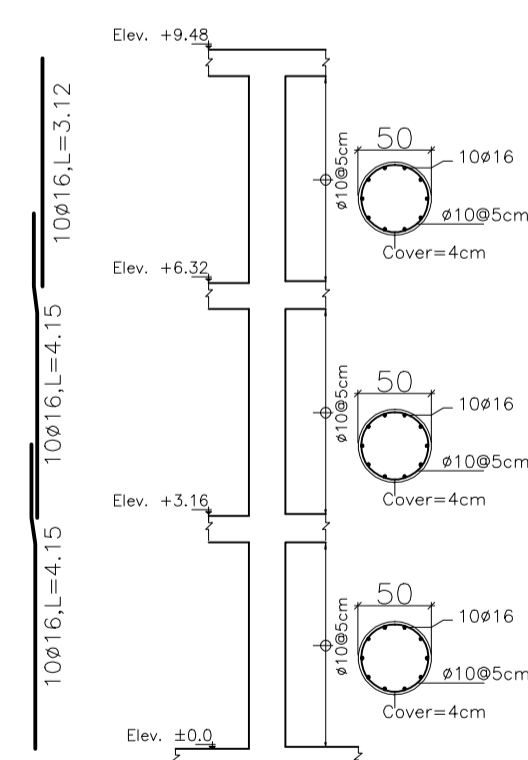

Column13  
 (C3-C4-C7-C8-C14-  
 C19-C26-C27-C31-C50)

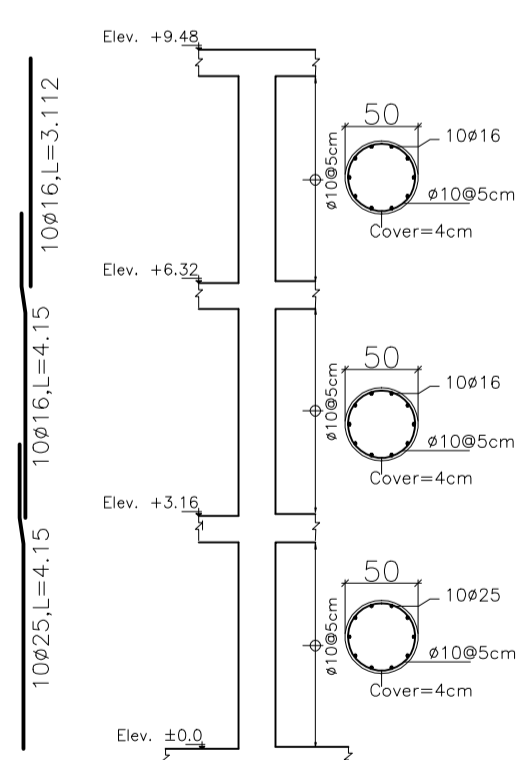

Column14  
 (C15-C18-C30-  
 C35-C36-C49)

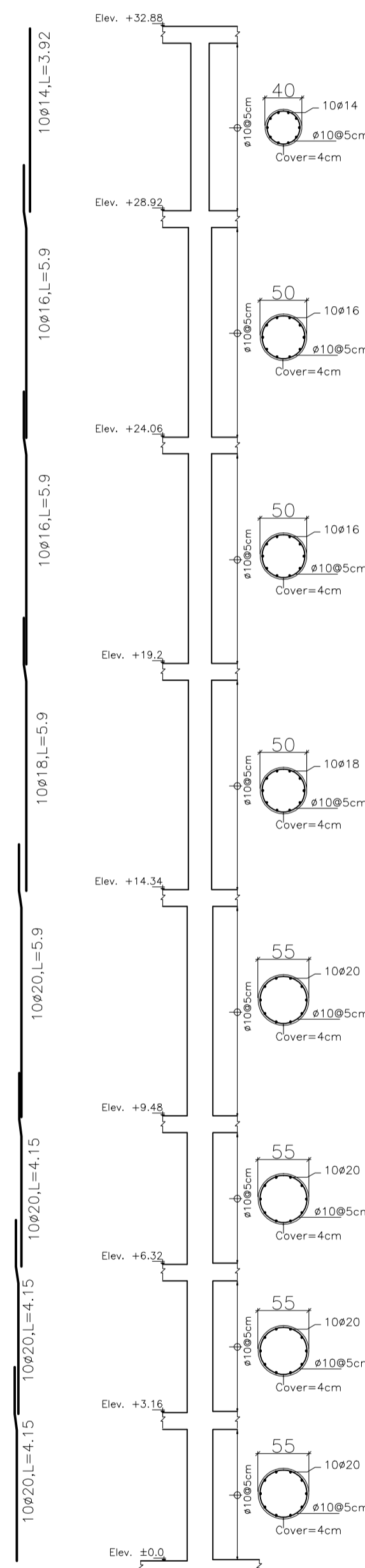

Column15  
 (C70-C71)

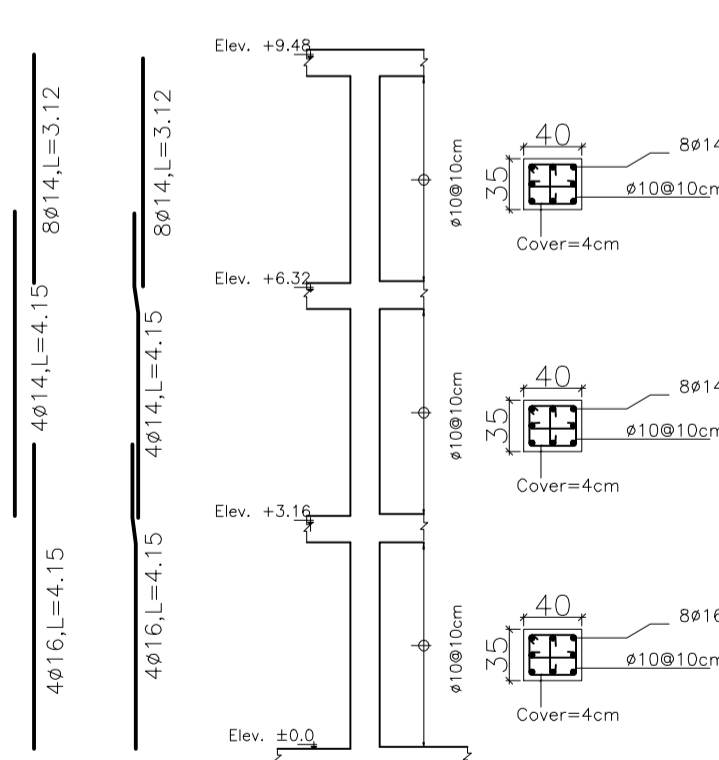

Column16  
 (C5-C6)

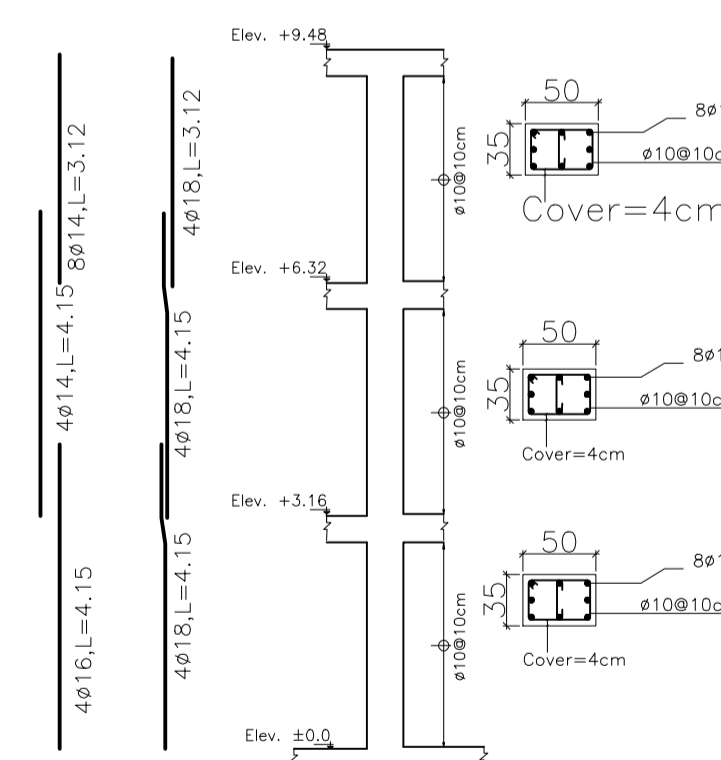

Column17  
 (C16-C17-C28-  
 C37-C38-C29)

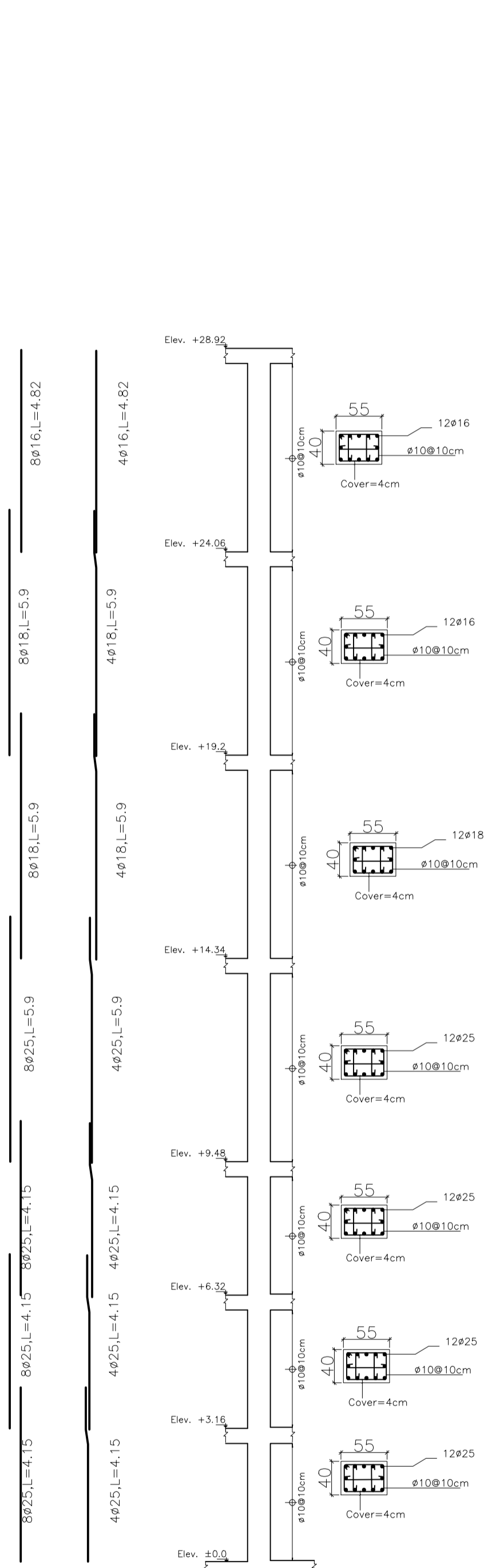
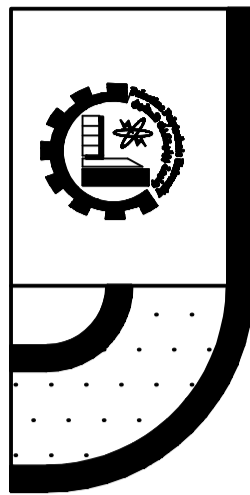

**Column18  
(C47-C46-  
C66-C67)**

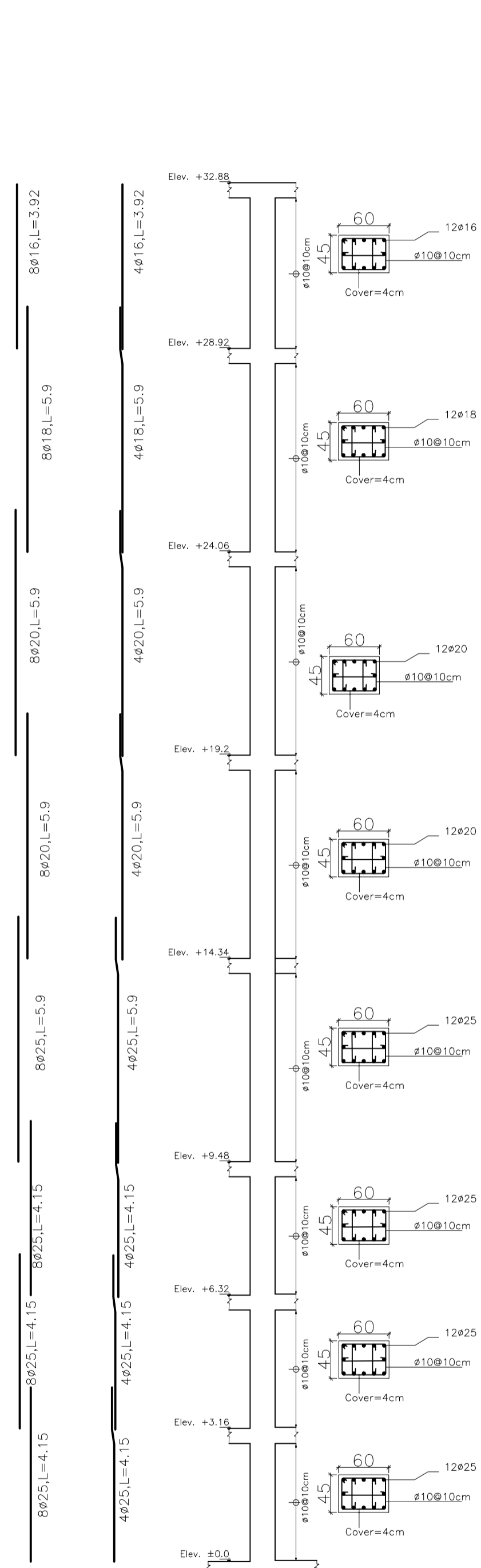

**Column19  
(C44)**

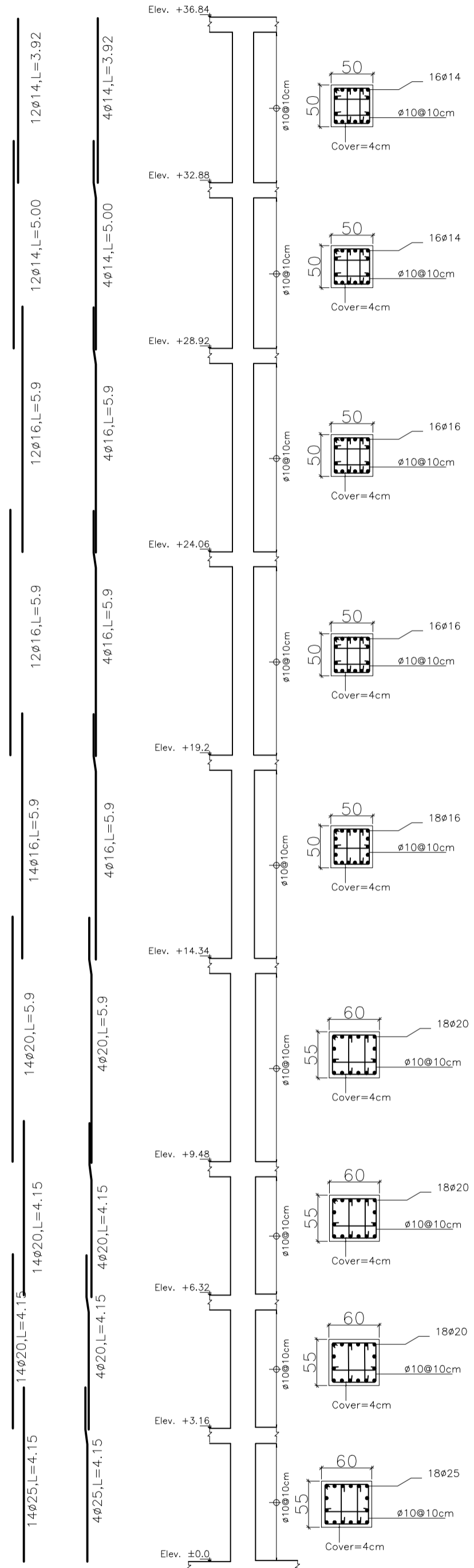

**Column20  
(C12-C45-C68-C59-  
C61-C62-C69)**

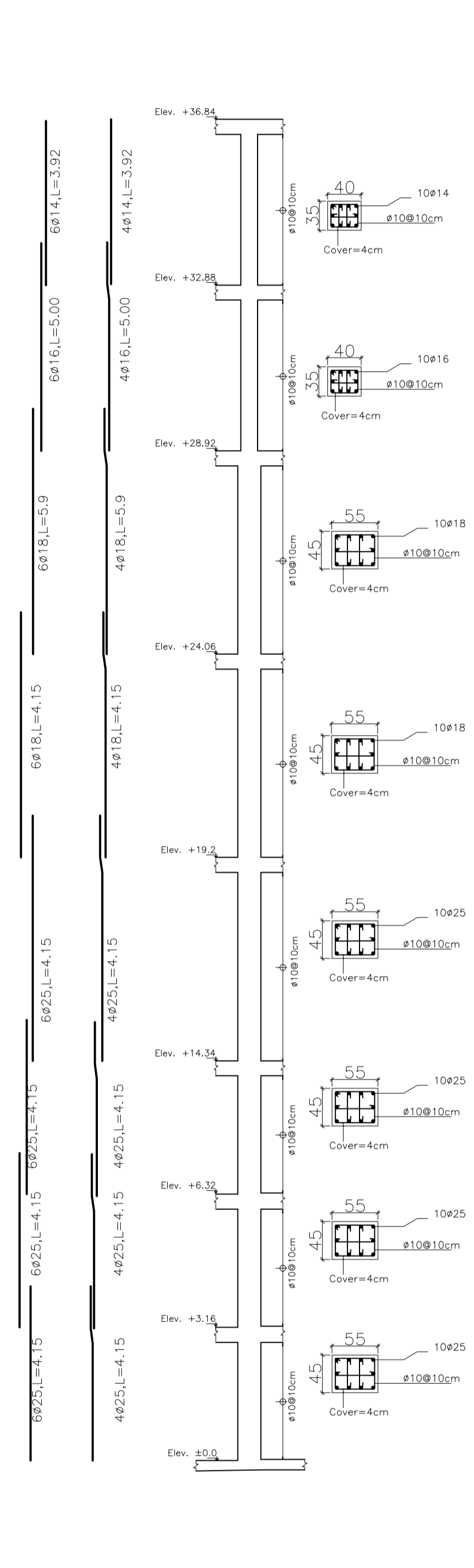

**Column21  
(C53-C54-C55)**

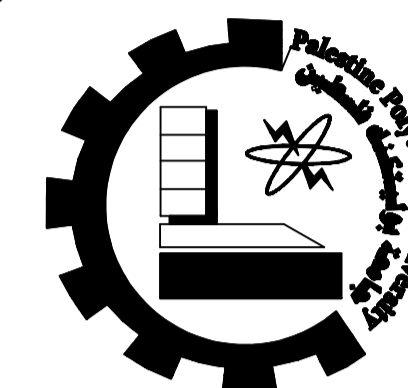

**PALESTINE POLYTECHNIC UNIVERSITY**  
**COLLEGE OF ENGINEERING**  
**CIVIL & ARCH. ENG. DEPARTMENT**  
**Architecture ENGINEERING**

**Designed by:**  
**Natheer Talahmah**  
**Montaser Qazzaz**  
**Mohammad Talahmah**  
**Ammar AL-rjoub**

**Supervisor:**  
**Eng. Mona AL-Shaar**

**Project:** Structural Design For  
Proposed  
Commercial Complex

**In:**  
**ALBERE**

**Drawing:** Column Details  
(Elevation)

**NO:** S(22)

**Scale:** 1:200  
**Date:** Dec-2019

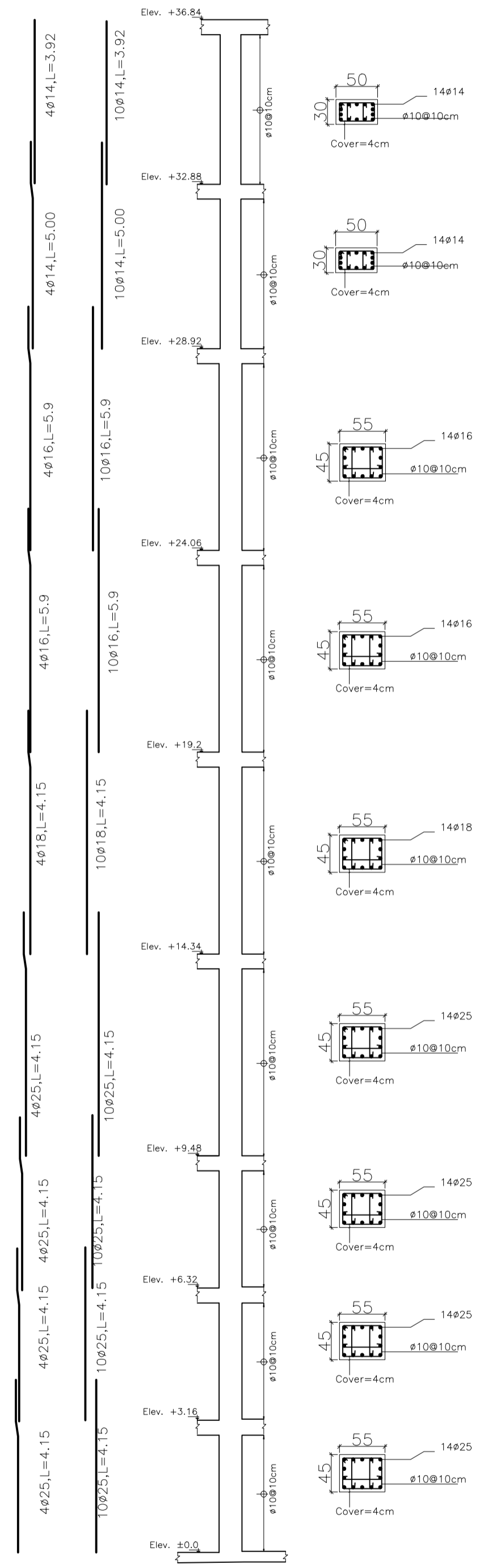
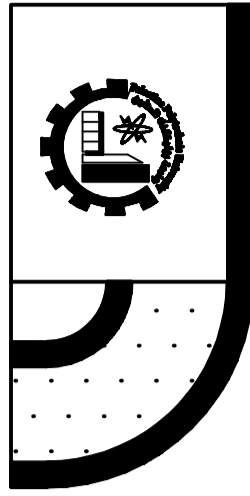

Column 22

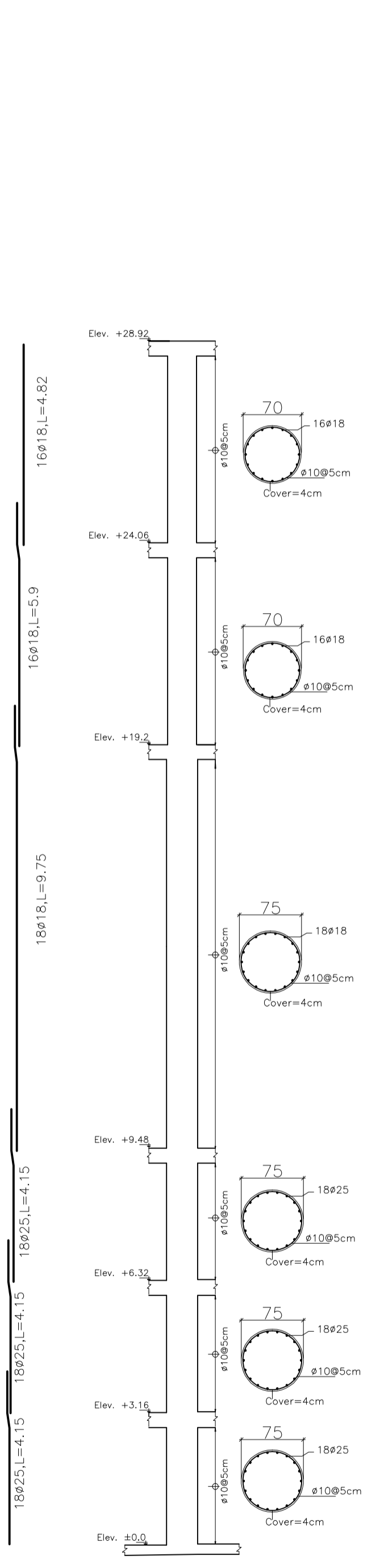

Column 23 (C9-C10)

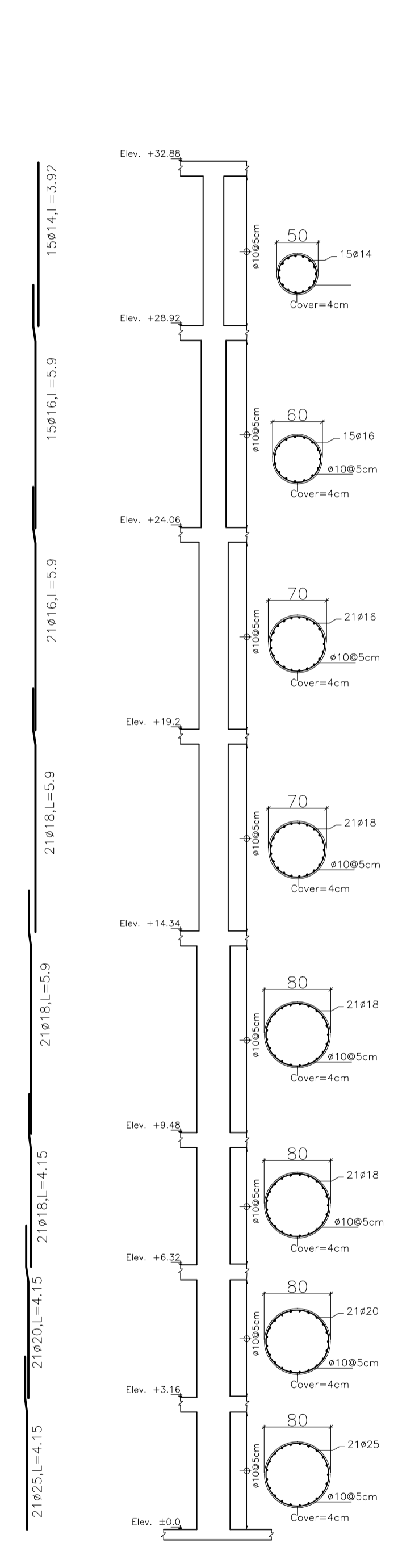

Column 24 (C42-C39)

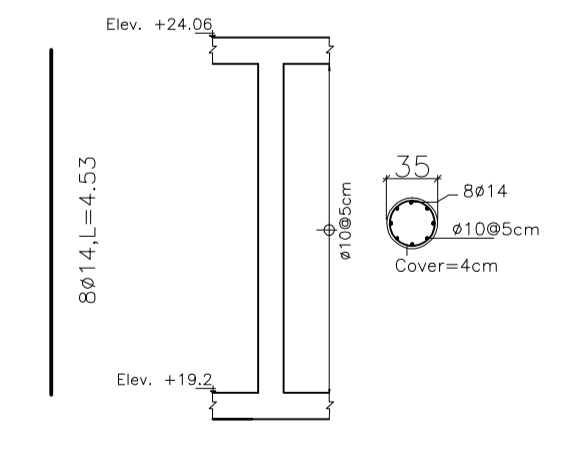

Column D-C1

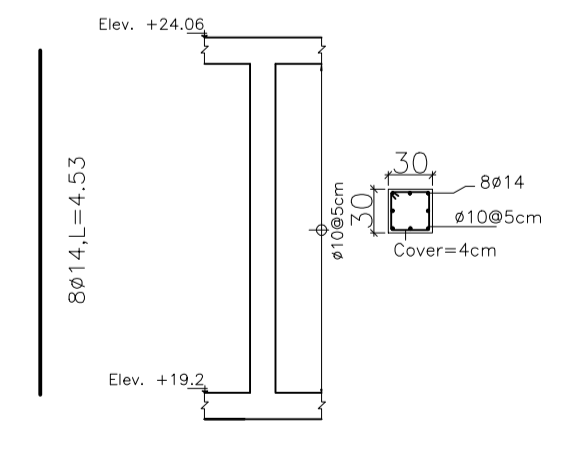

Column D-C2

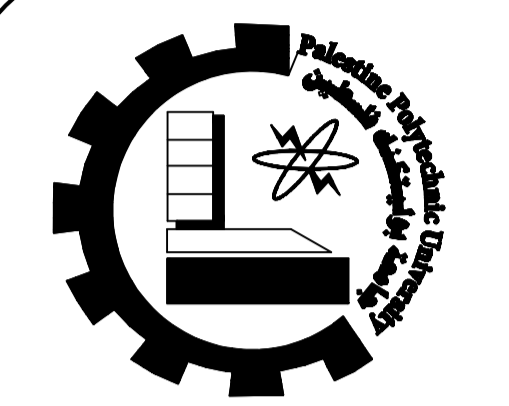

PALESTINE POLYTECHNIC UNIVERSITY  
 COLLEGE OF ENGINEERING  
 CIVIL & ARCH. ENG. DEPARTMENT  
 Architecture ENGINEERING

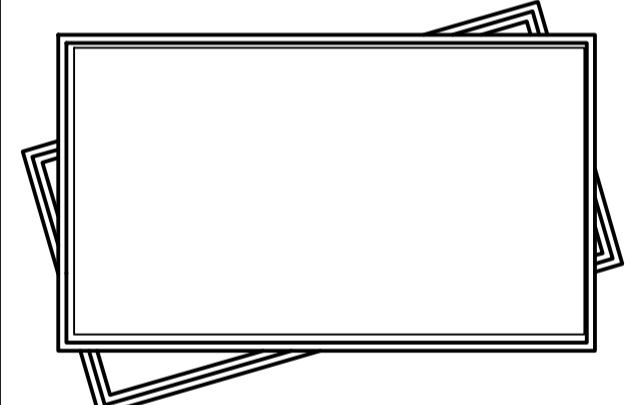

Designed by:  
 Natheer Talahmah  
 Montaser Qazzaz  
 Mohammad Talahmah  
 Ammar AL-rjoub

Supervisor:  
 Eng. Mona AL-Shaar

Project: Structural Design For Proposed Commercial Complex

In: ALBERE

Drawing: Column Details (Elevation)

NO: S(23)

Scale: 1:200 Date: Dec-2019

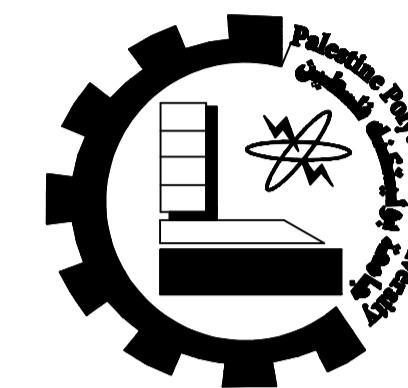
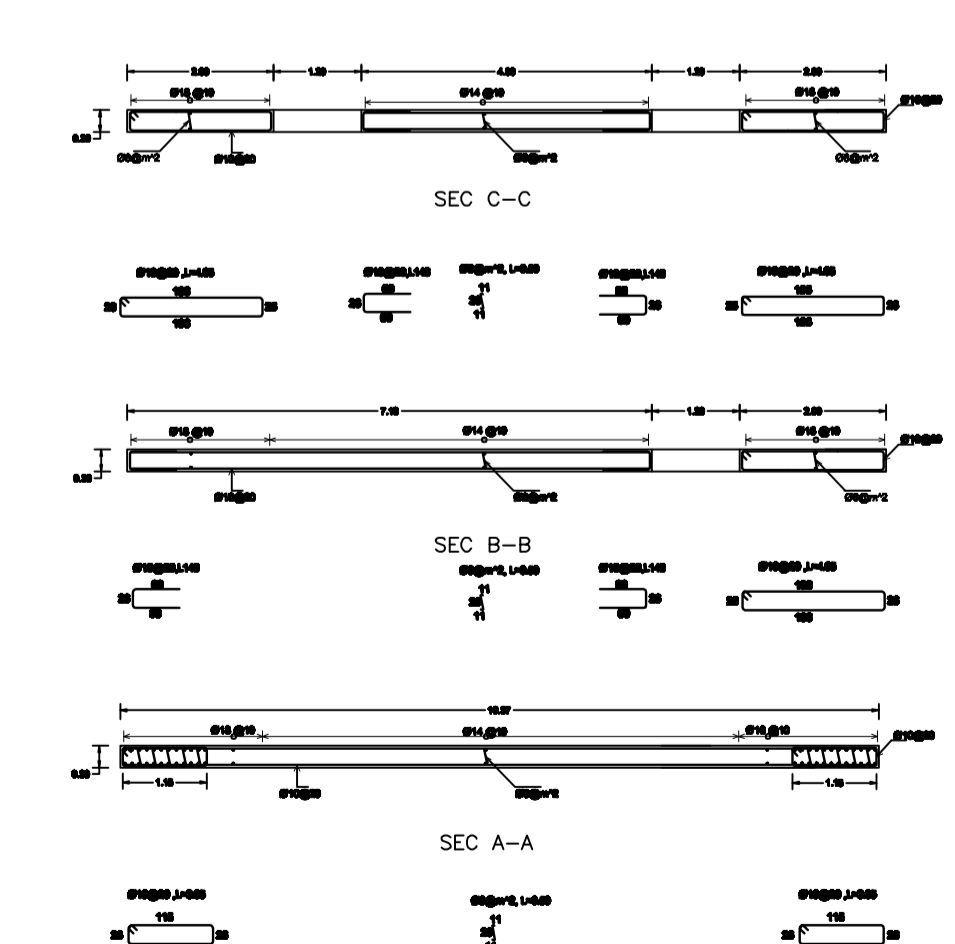
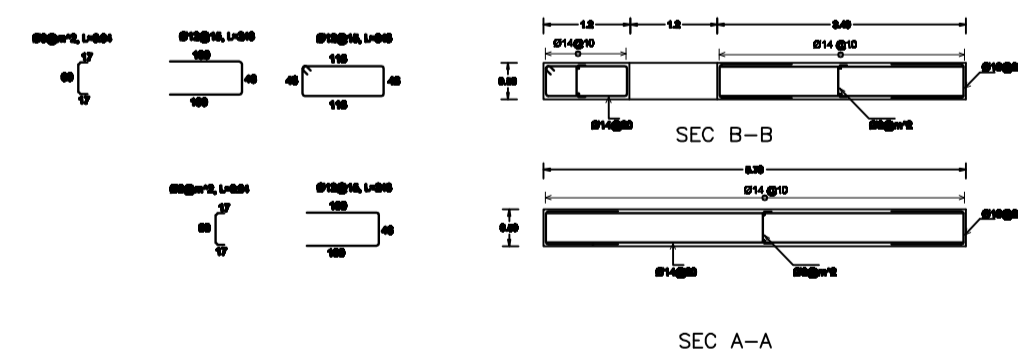
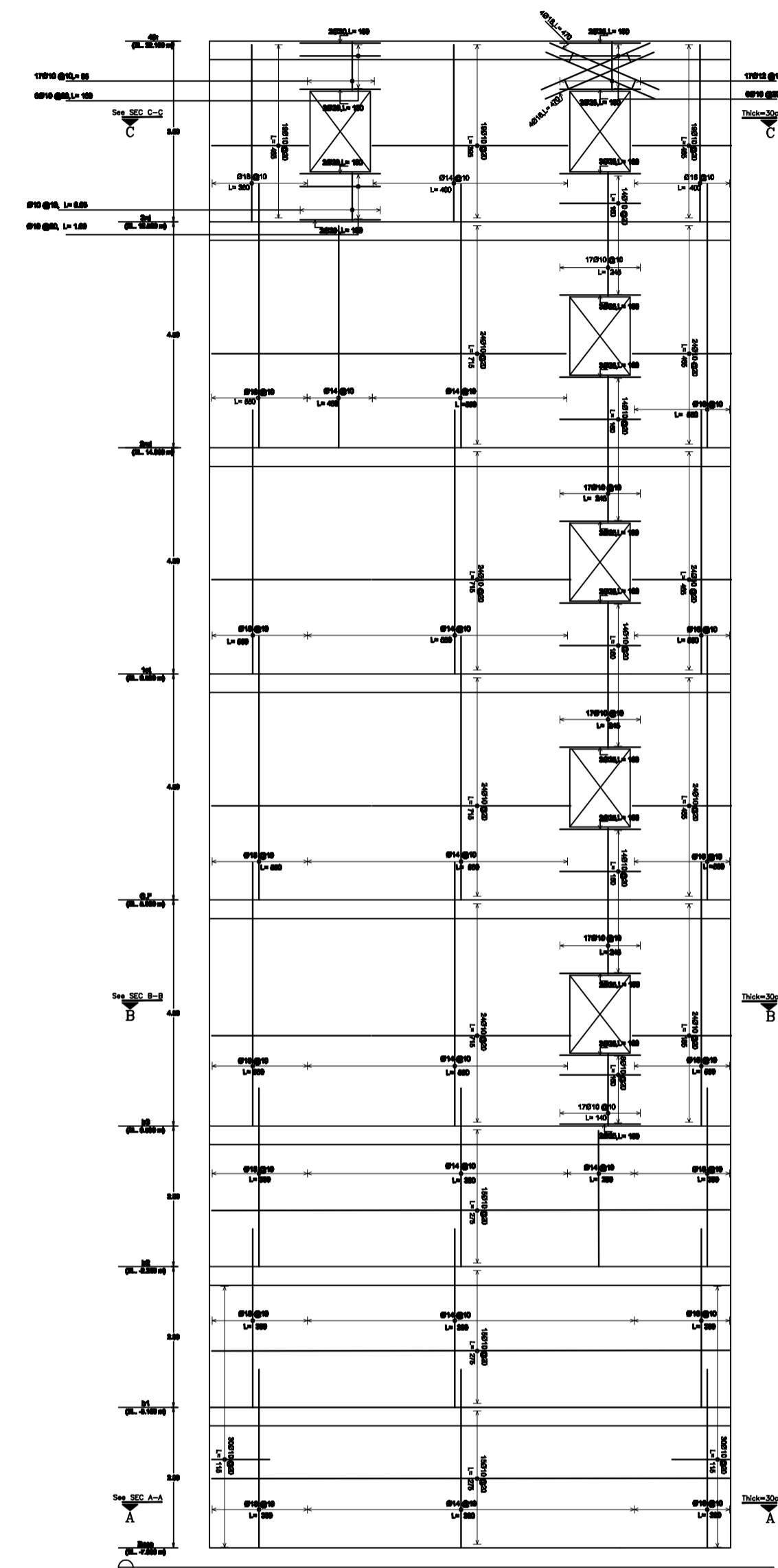
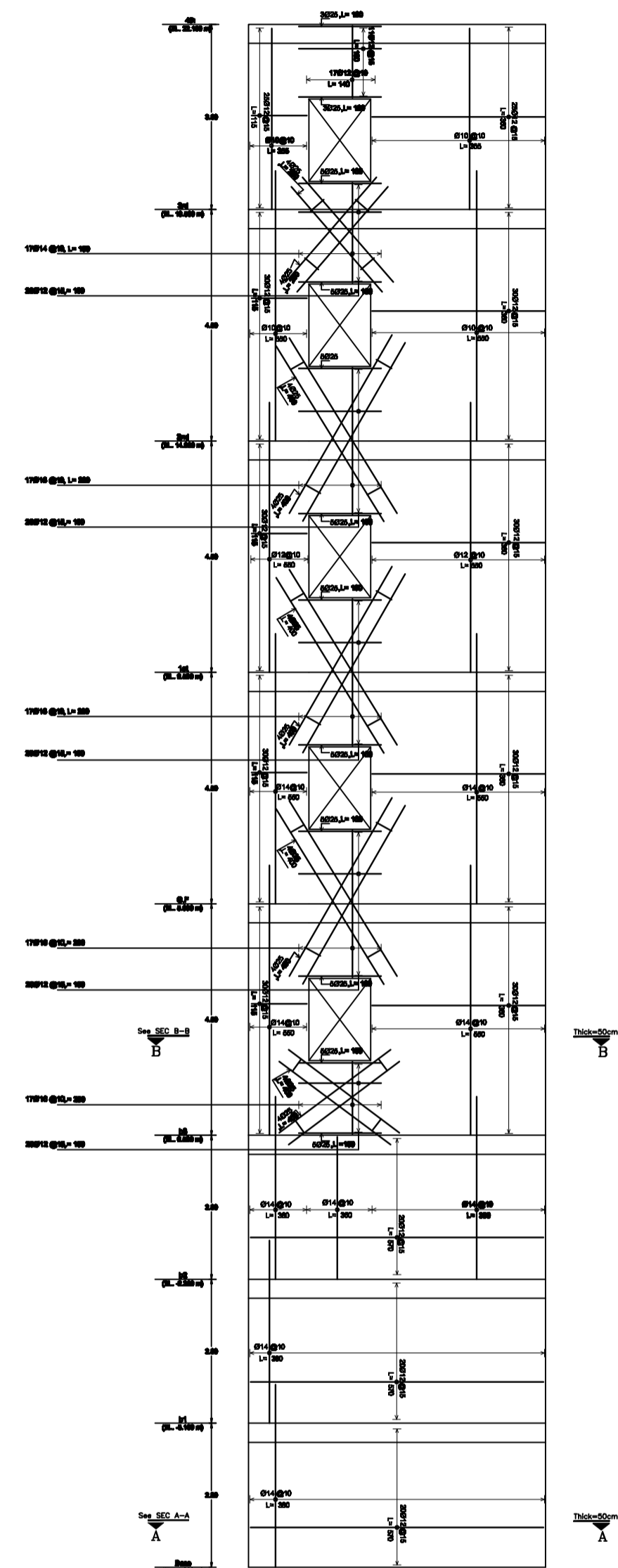
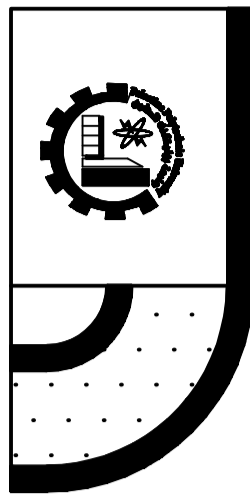

PALESTINE POLYTECHNIC UNIVERSITY  
 COLLEGE OF ENGINEERING  
 CIVIL & ARCH. ENG. DEPARTMENT  
 Architecture ENGINEERING

Designed by:

Natheer Talahmah  
 Montaser Qazzaz  
 Mohammad Talahmah  
 Ammar AL-rjoub

Supervisor:

Eng. Fayez AL-hjouj

Project: Structural Design For  
 Proposed  
 Commercial Complex

In:  
 ALBERE

Drawing :

NO:

Scale :  
 1:200

Date :  
 April-2019

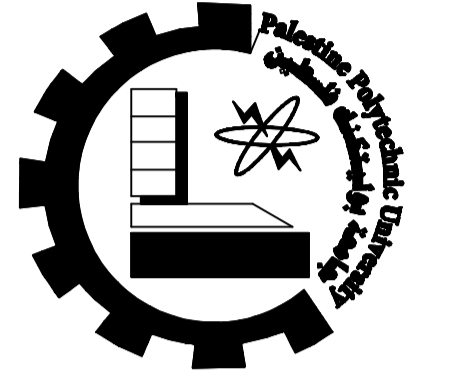
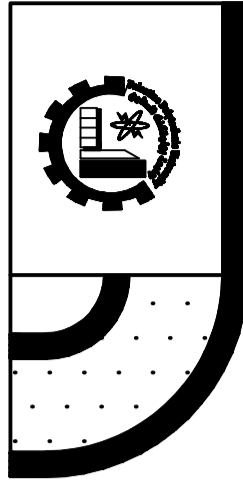

PALESTINE POLYTECHNIC UNIVERSITY  
 COLLEGE OF ENGINEERING  
 CIVIL & ARCH. ENG. DEPARTMENT  
 Architecture ENGINEERING

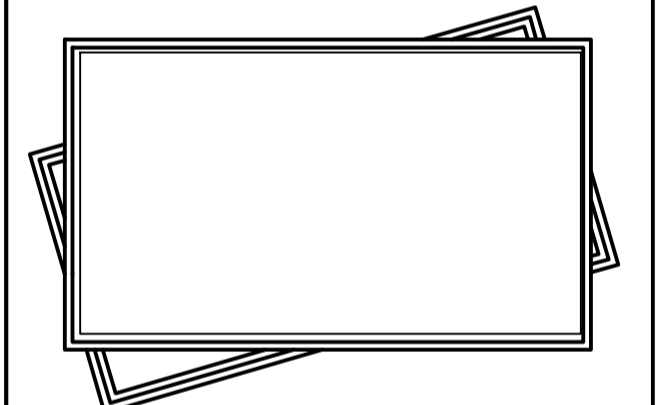

Designed by:  
 Natheer Talahmah  
 Montaser Qazzaz  
 Mohammad Talahmah  
 Ammar AL-rjoub

Supervisor:  
 Eng. Fayez AL-hjouj

Project: Structural Design For  
 Proposed  
 Comercial Cplx

In:  
 ALBERE

Drawing :

NO:

Scale : 1:200 Date : April-2019

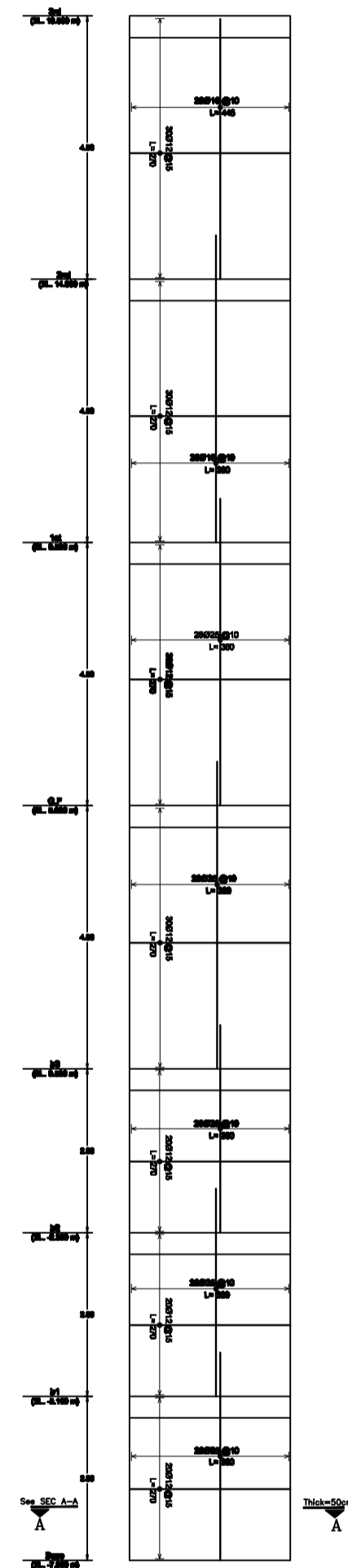
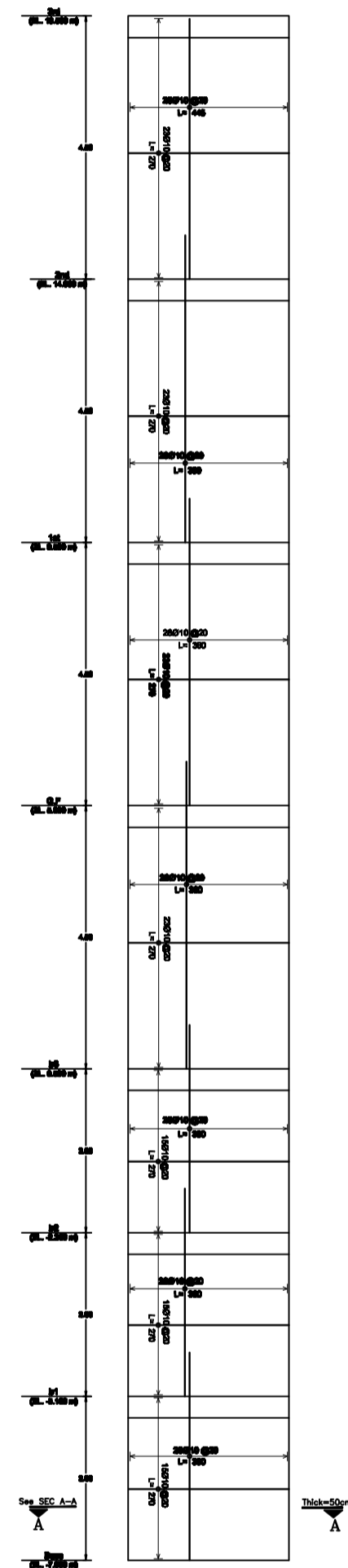

SEC A-A

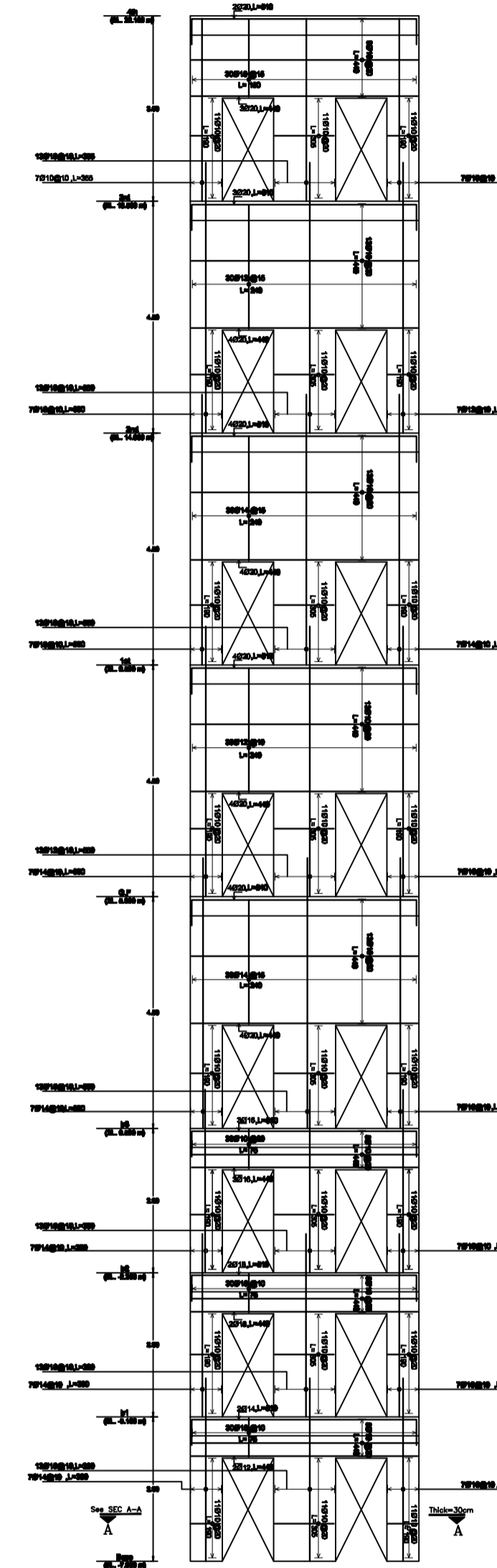
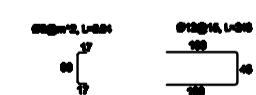

SEC A-A

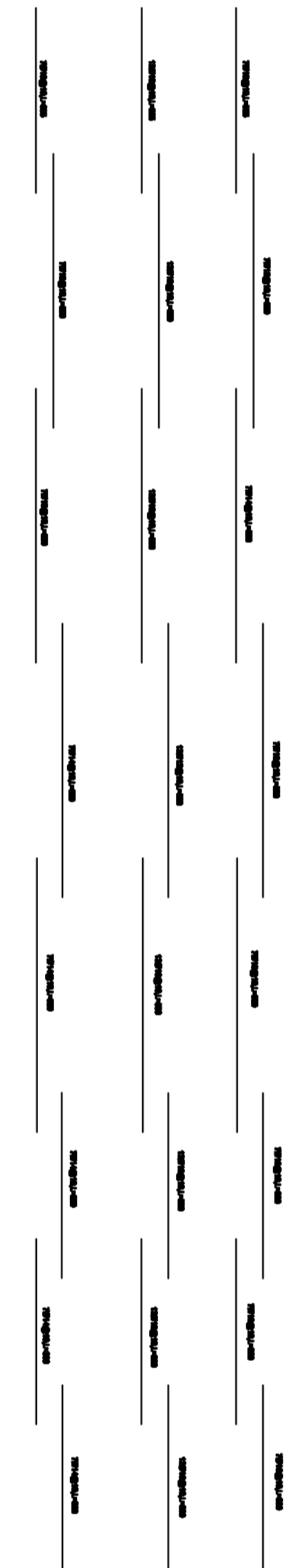
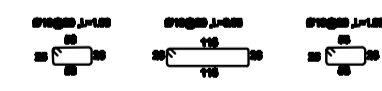

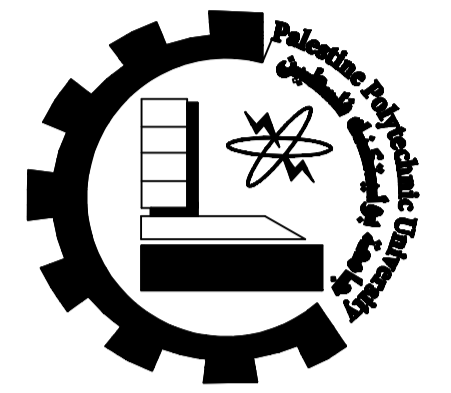
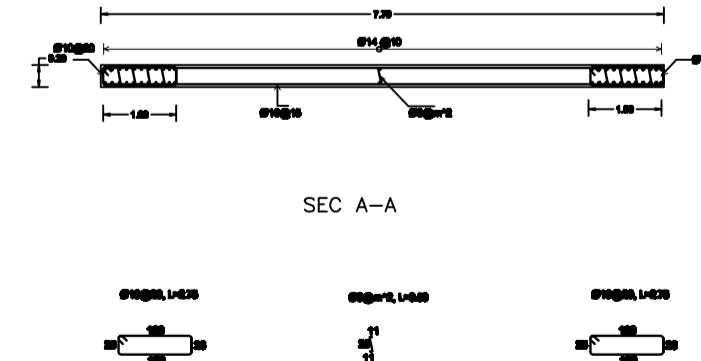
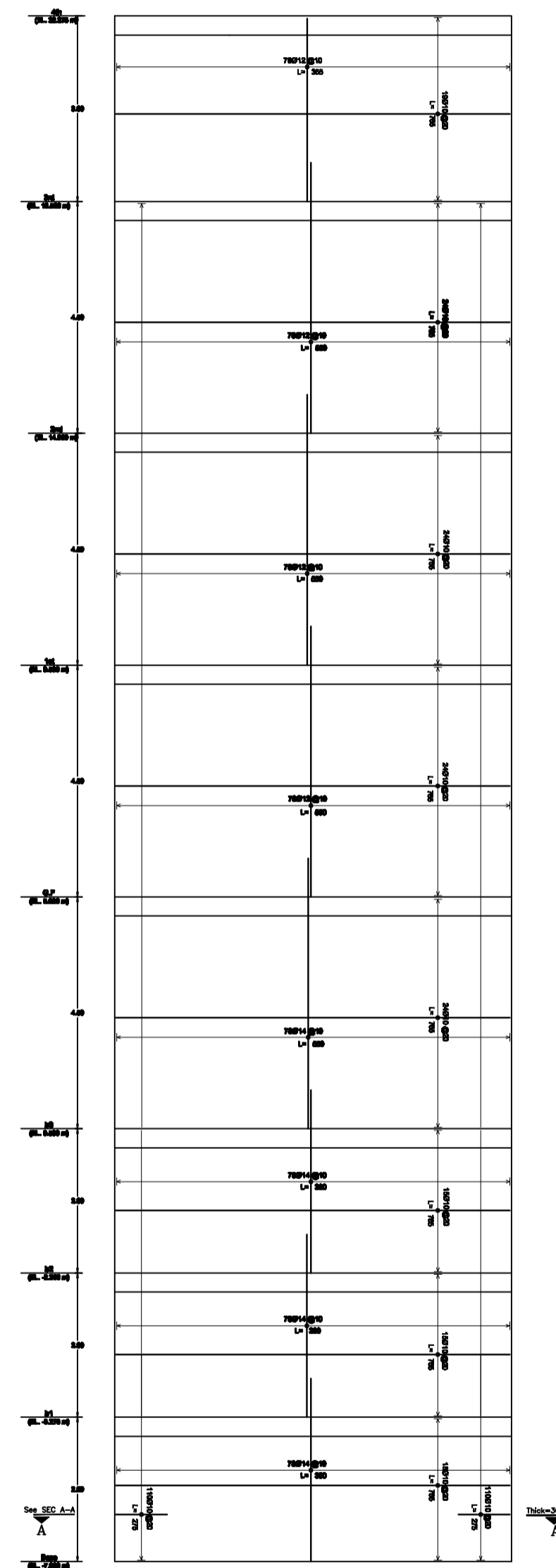
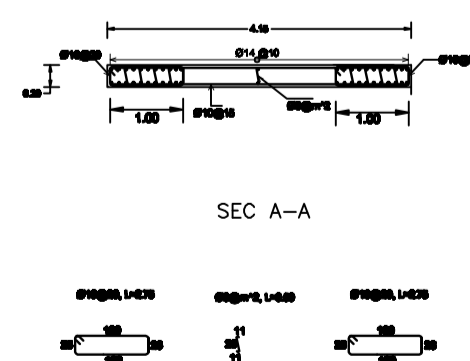
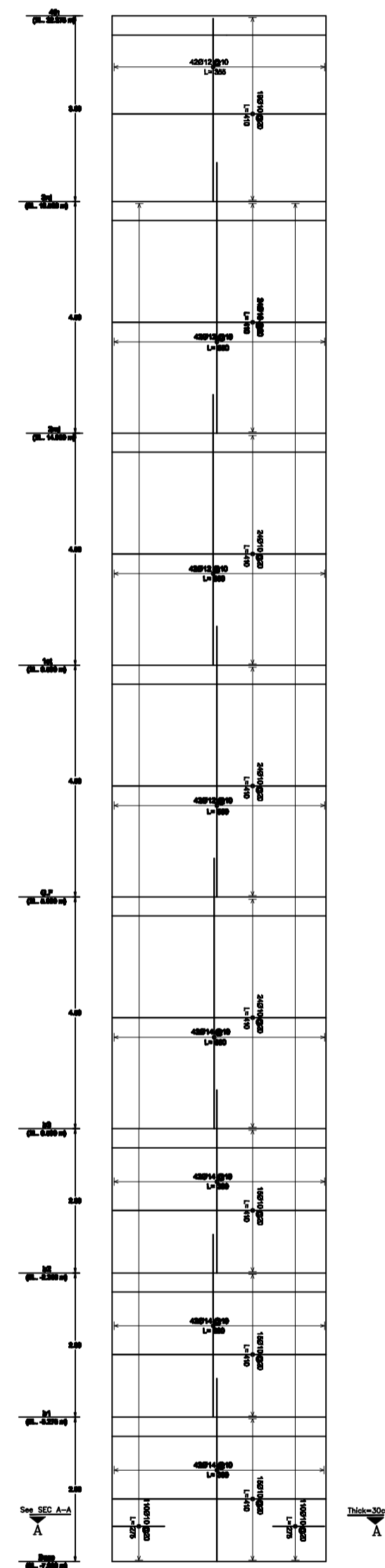
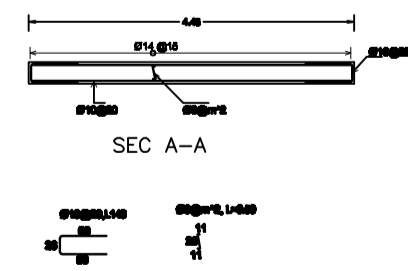
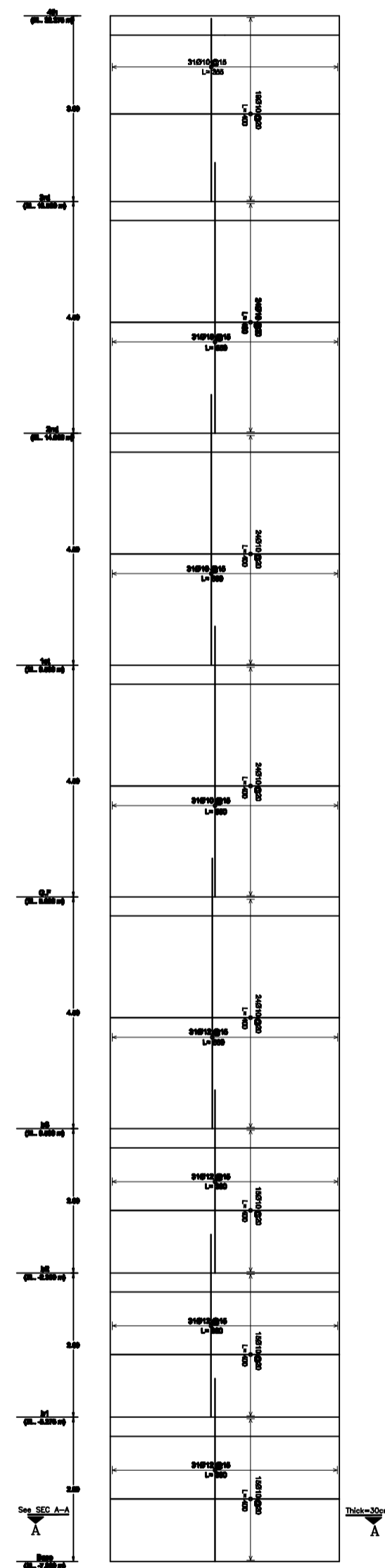
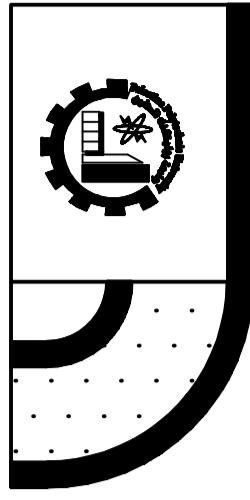

PALESTINE POLYTECHNIC UNIVERSITY  
 COLLEGE OF ENGINEERING  
 CIVIL & ARCH. ENG. DEPARTMENT  
 Architecture ENGINEERING

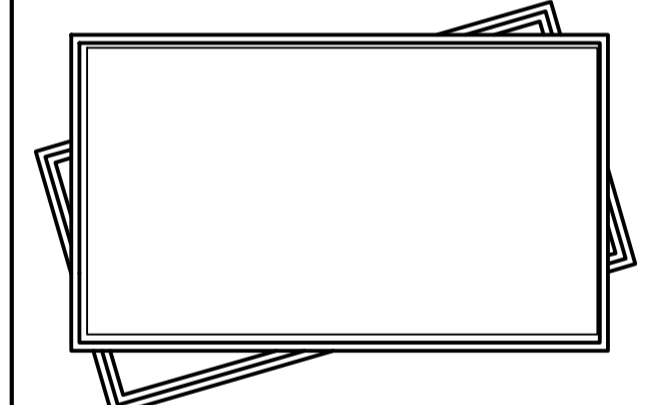

Designed by:  
 Natheer Talahmah  
 Montaser Qazzaz  
 Mohammad Talahmah  
 Ammar AL-rjoub

Supervisor:  
 Eng. Fayez AL-hjouj

Project: Structural Design For  
 Proposed  
 Commercial Complex

In:  
 ALBERE

Drawing :

NO:

Scale : 1:200 Date : April-2019

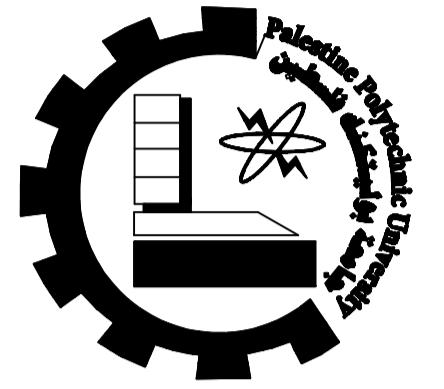
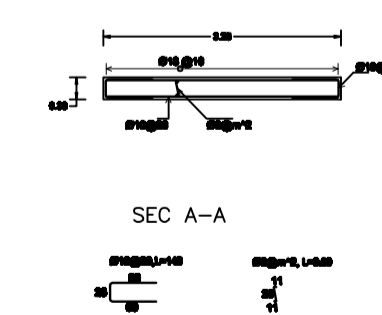
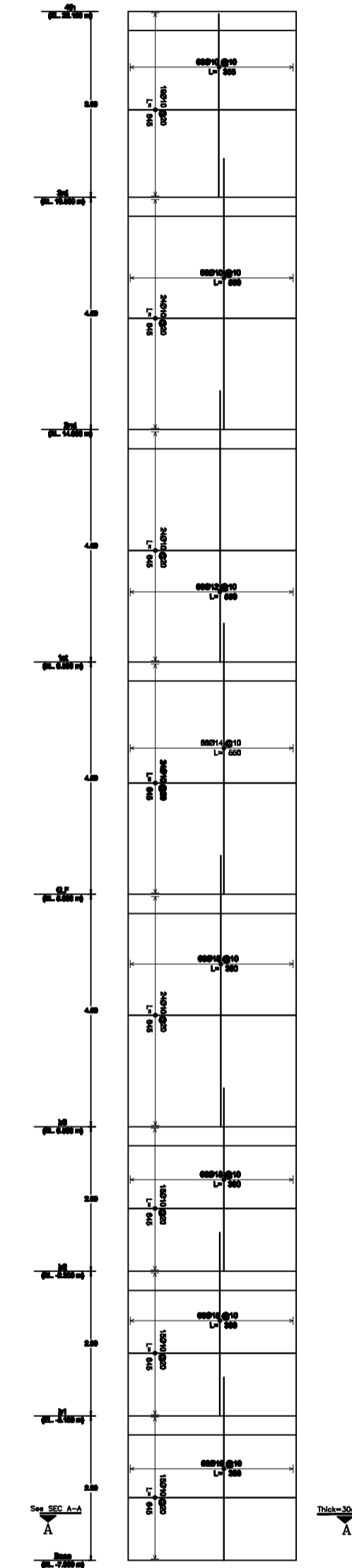
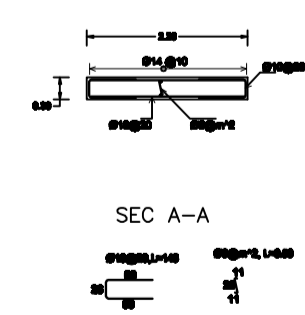
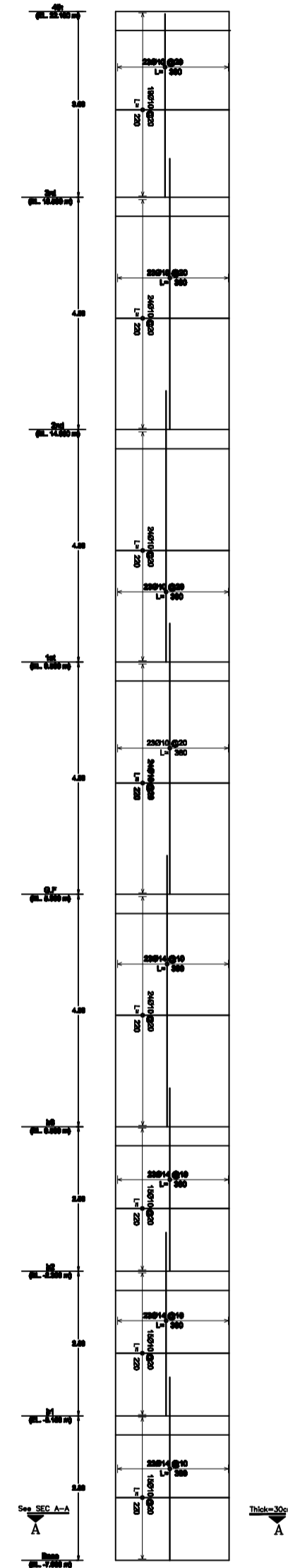
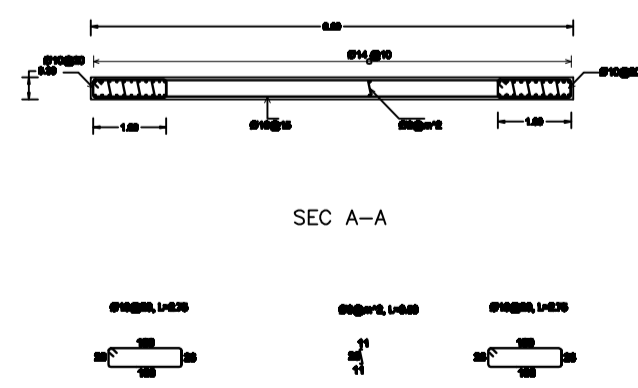
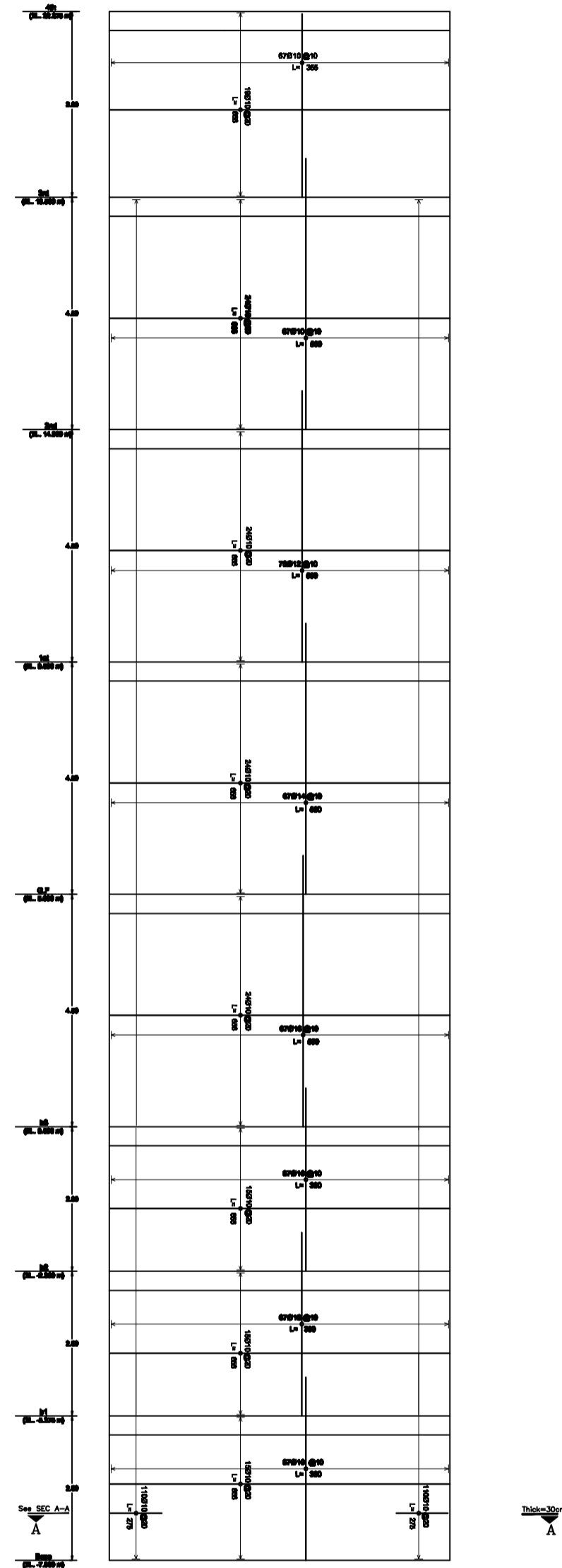
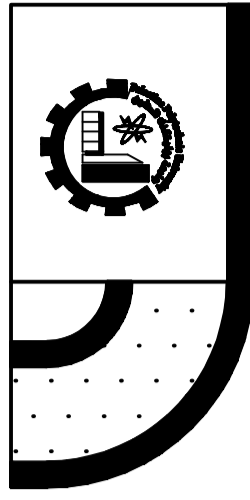

PALESTINE POLYTECHNIC UNIVERSITY  
COLLEGE OF ENGINEERING  
CIVIL & ARCH. ENG. DEPARTMENT  
Architecture ENGINEERING

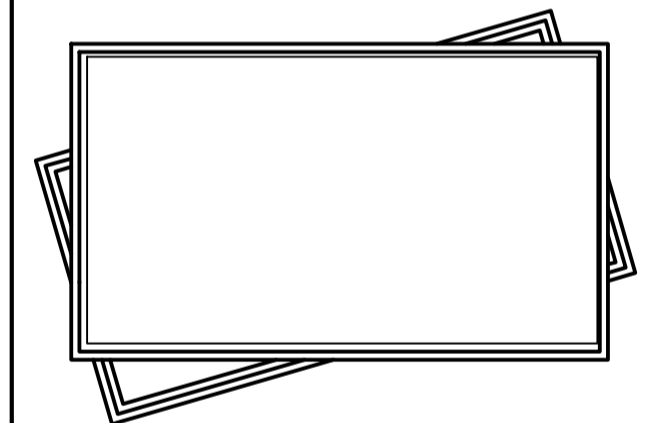

Designed by:  
Natheer Talahmah  
Montaser Qazzaz  
Mohammad Talahmah  
Ammar AL-rjoub

Supervisor:  
Eng. Fayez AL-hjouj

Project: Structural Design For  
Proposed  
Commercial Complex

In:  
ALBERE

Drawing :

NO:

Scale : 1:200  
Date : April-2019

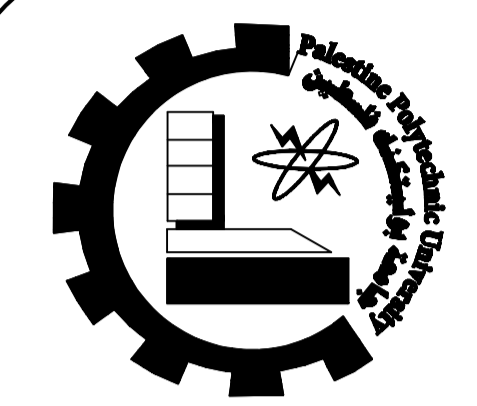
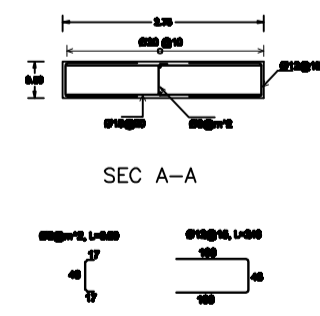
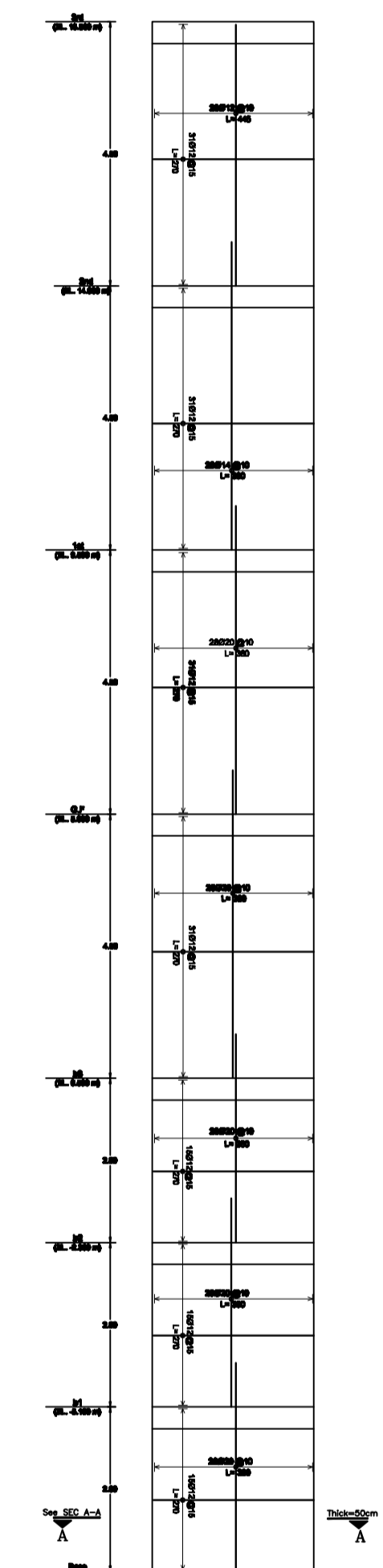
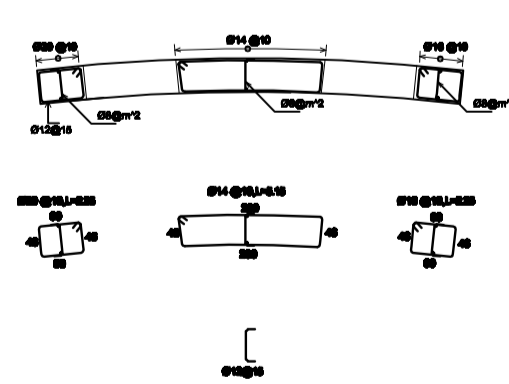
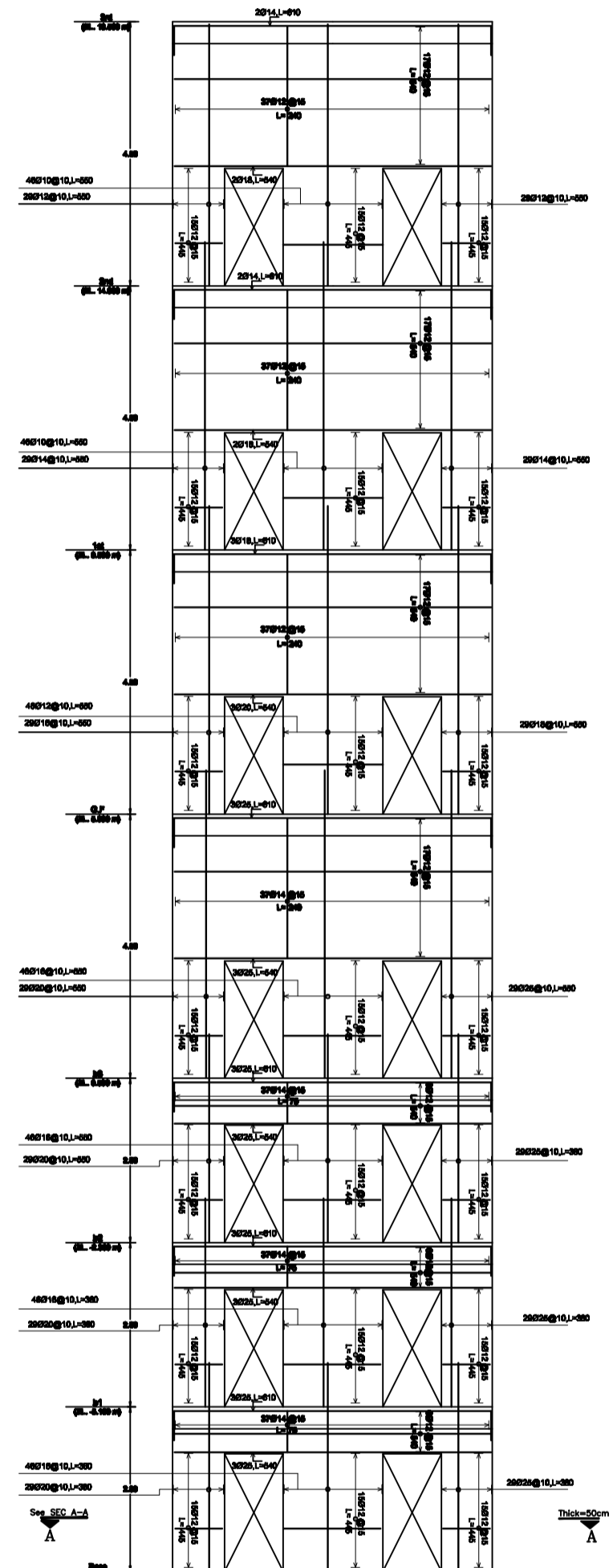
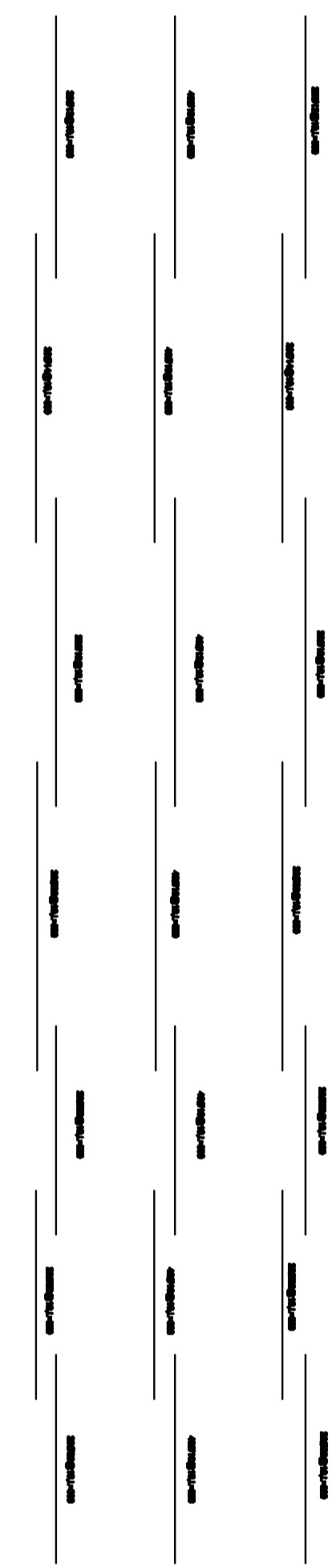
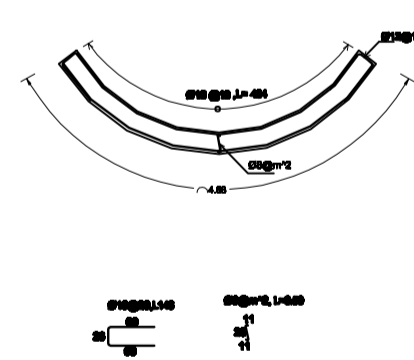
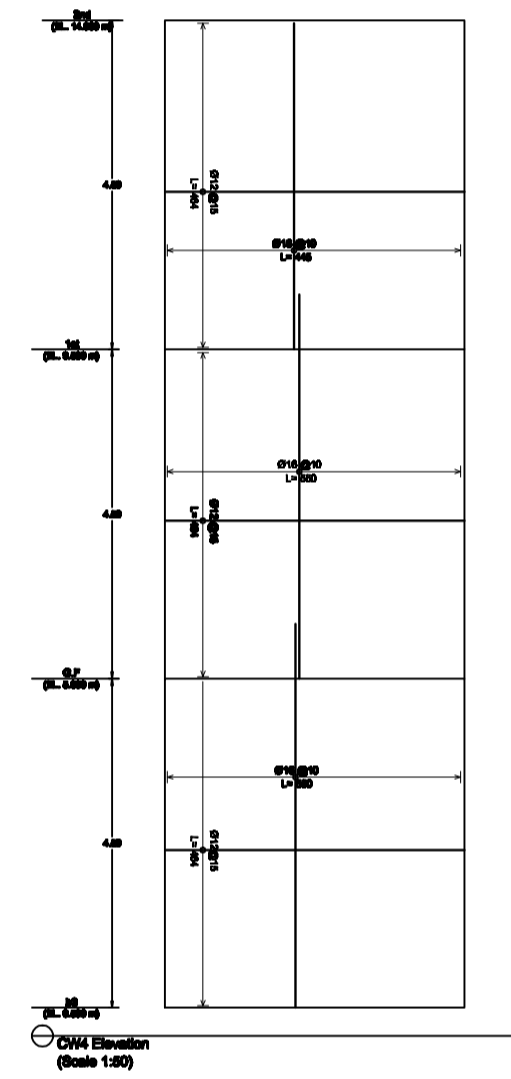
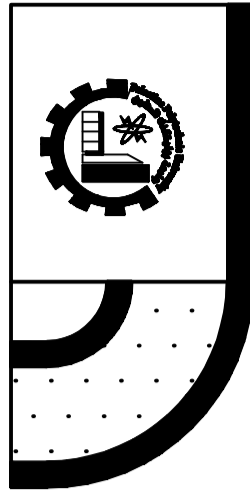

PALESTINE POLYTECHNIC UNIVERSITY  
COLLEGE OF ENGINEERING  
CIVIL & ARCH. ENG. DEPARTMENT  
Architecture ENGINEERING

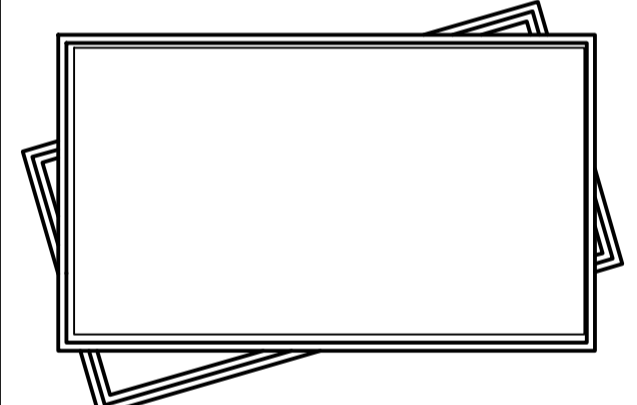

Designed by:  
Natheer Talahmah  
Montaser Qazzaz  
Mohammad Talahmah  
Ammar AL-rjoub

Supervisor:  
Eng. Fayez AL-hjouj

Project: Structural Design For  
Proposed  
Commercial Complex

In:  
ALBERE

Drawing :

NO:

Scale : 1:200      Date : April-2019

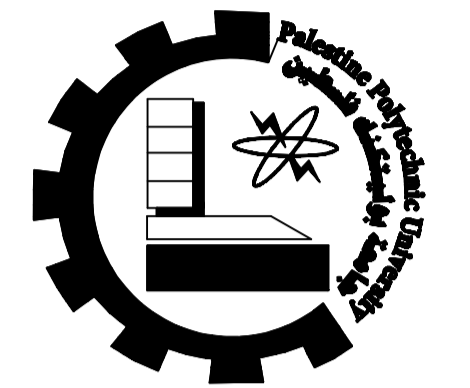
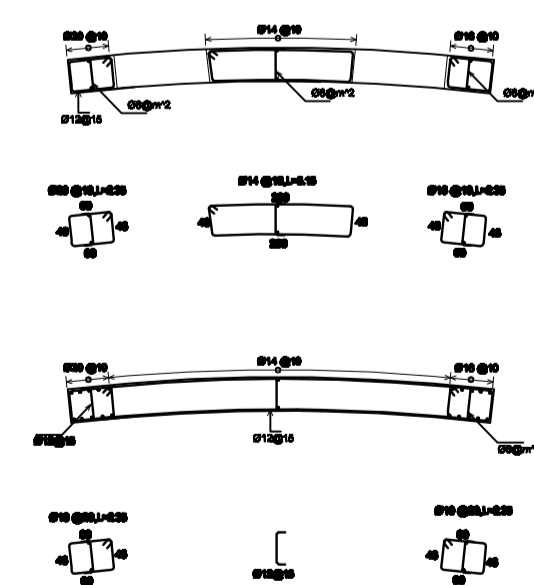
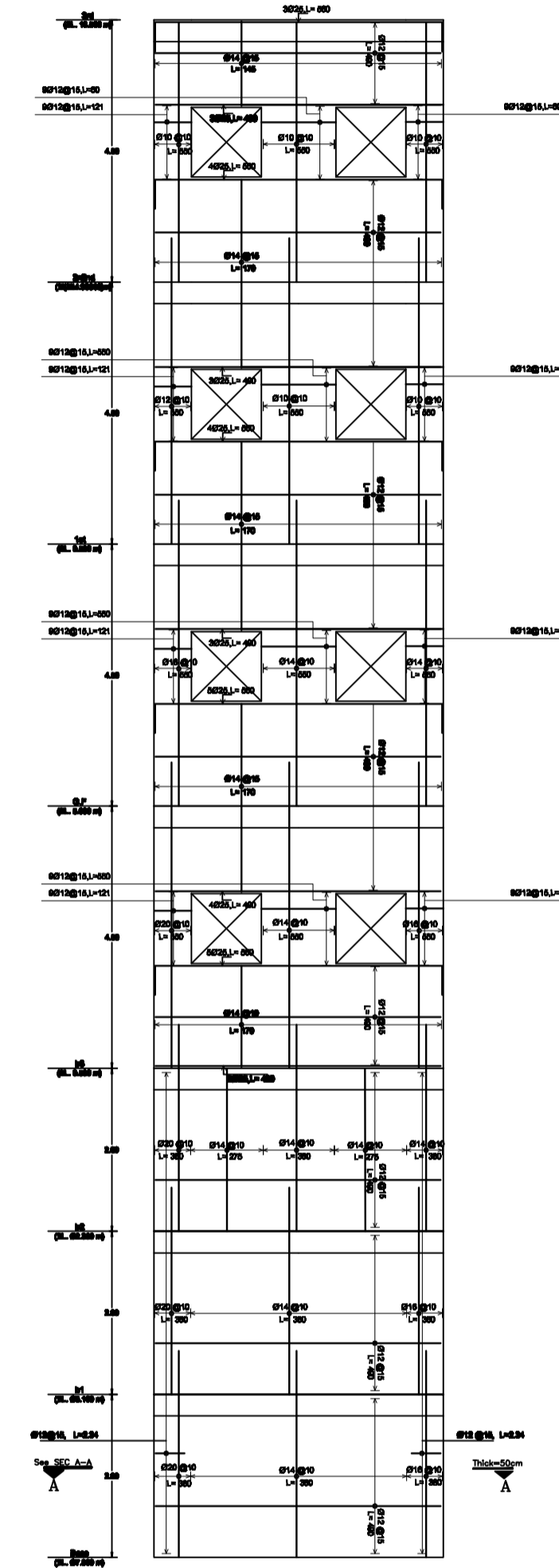
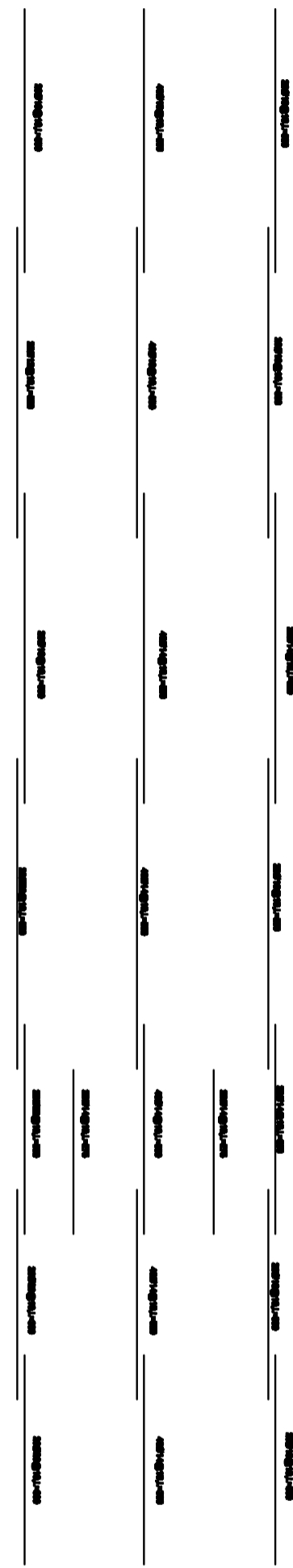
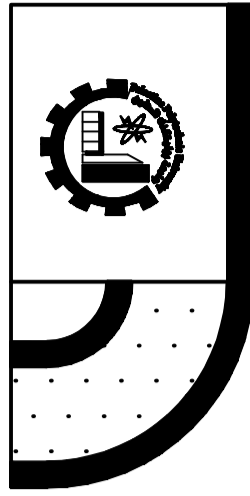

PALESTINE POLYTECHNIC UNIVERSITY  
COLLEGE OF ENGINEERING  
CIVIL & ARCH. ENG. DEPARTMENT  
Architecture ENGINEERING

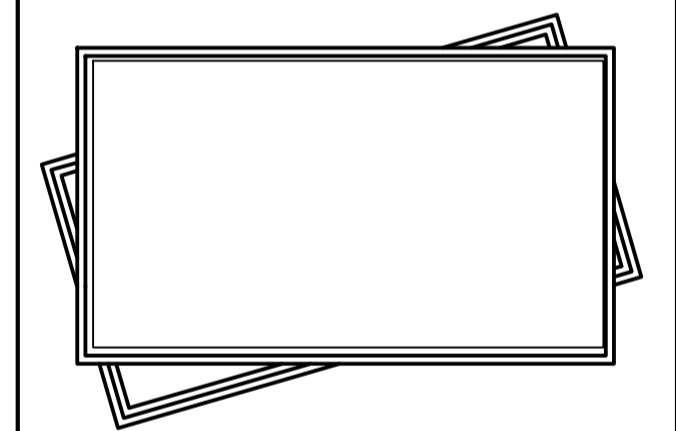

Designed by:  
Natheer Talahmah  
Montaser Qazzaz  
Mohammad Talahmah  
Ammar AL-rjoub

Supervisor:  
Eng. Fayez AL-hjouj

Project: Structural Design For  
Proposed  
Commercial Complex

In:  
ALBERE

Drawing :

NO:

Scale : 1:200      Date : April-2019

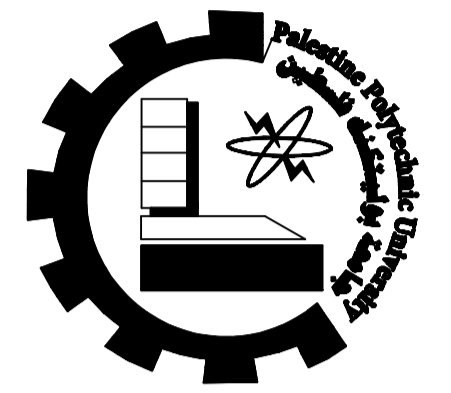
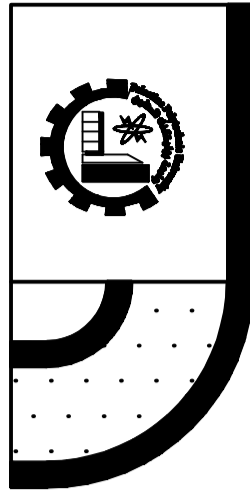

PALESTINE POLYTECHNIC UNIVERSITY  
 COLLEGE OF ENGINEERING  
 CIVIL & ARCH. ENG. DEPARTMENT  
 Architecture ENGINEERING

Designed by:  
 Natheer Talahmah  
 Montaser Qazzaz  
 Mohammad Talahmah  
 Ammar AL-rjoub

Supervisor:  
 Eng. Fayez AL-hjouj

Project: Structural Design For  
 Proposed  
 Commercial Complex

In:  
 ALBERE

Drawing :

NO:

Scale : 1:200 Date : April-2019

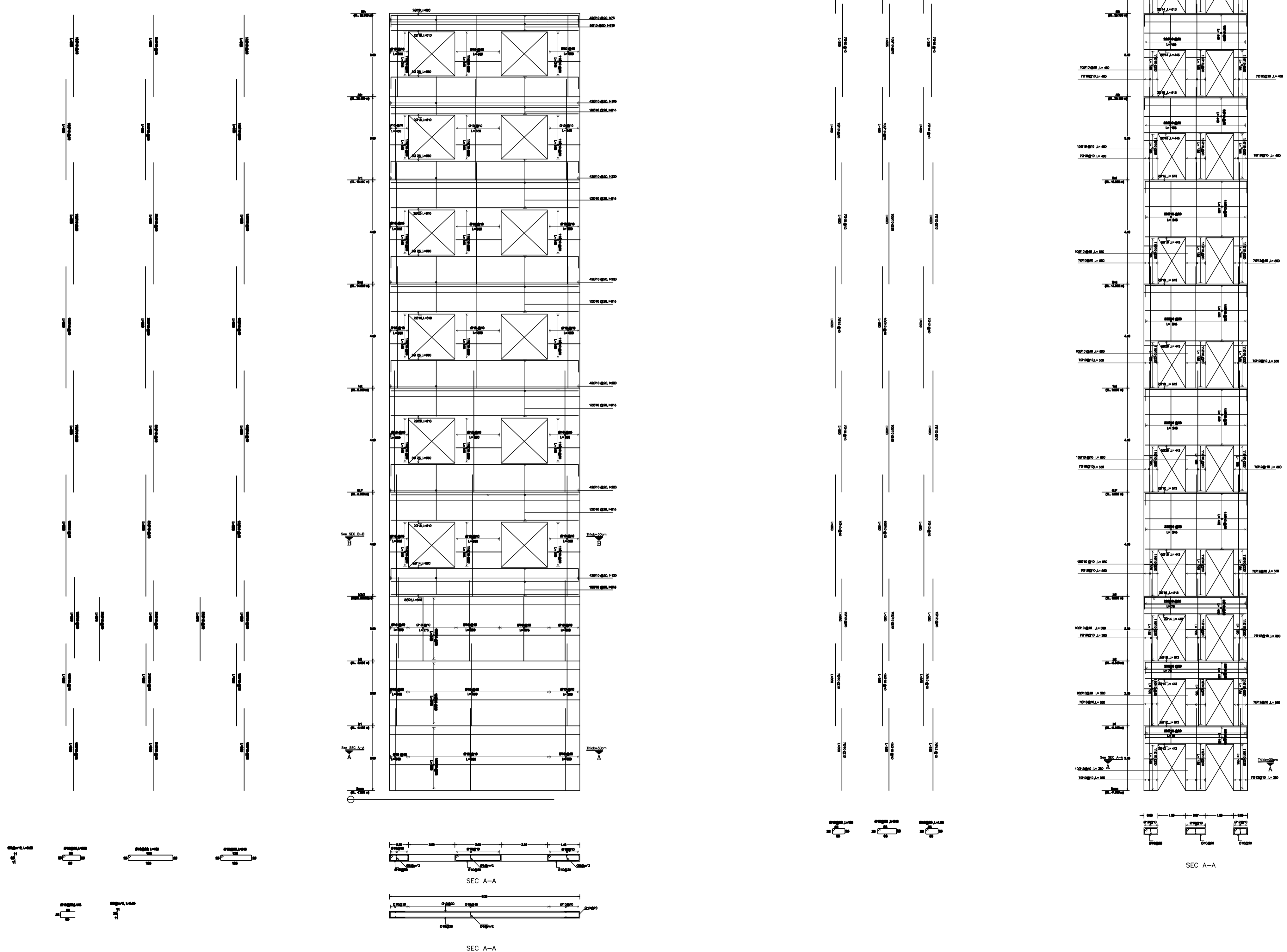

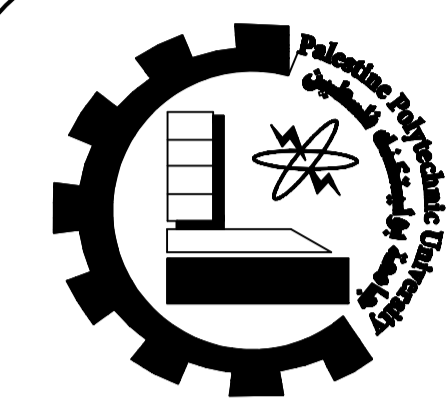
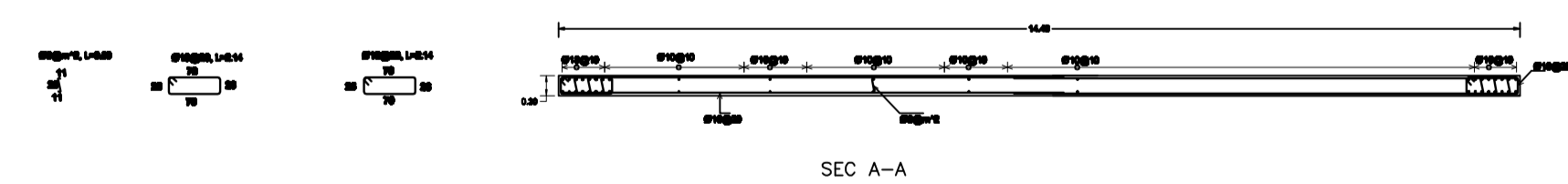
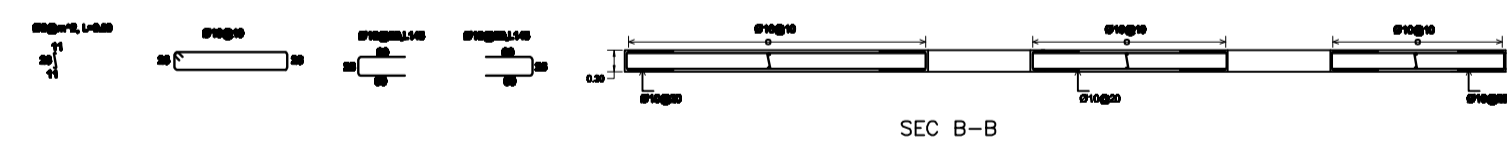
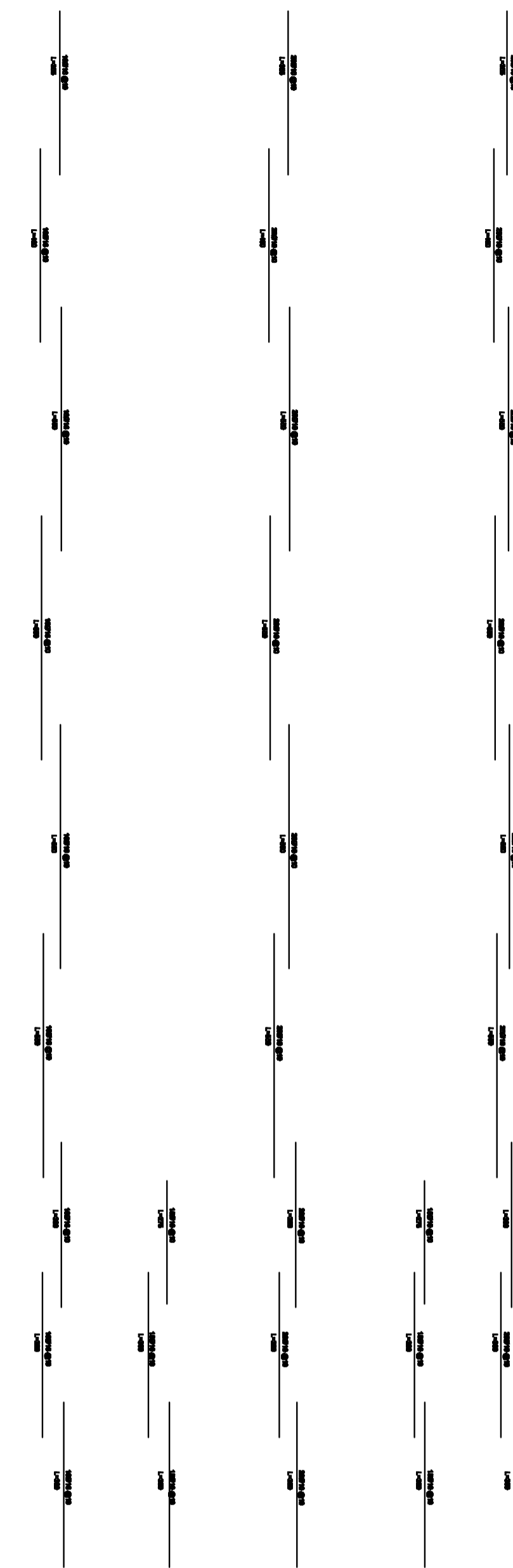
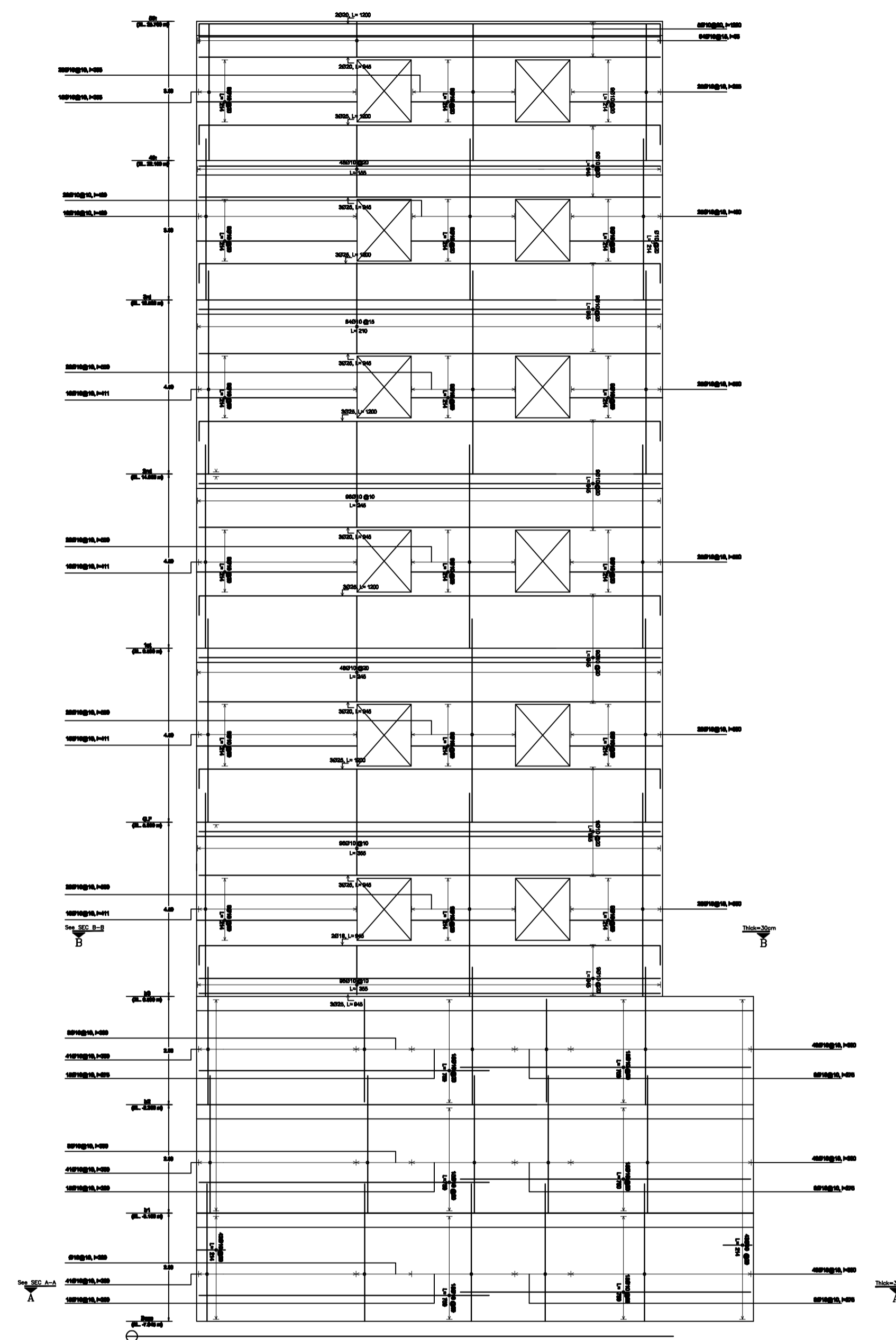
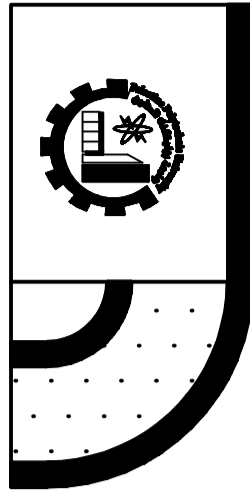

PALESTINE POLYTECHNIC UNIVERSITY  
COLLEGE OF ENGINEERING  
CIVIL & ARCH. ENG. DEPARTMENT  
Architecture ENGINEERING

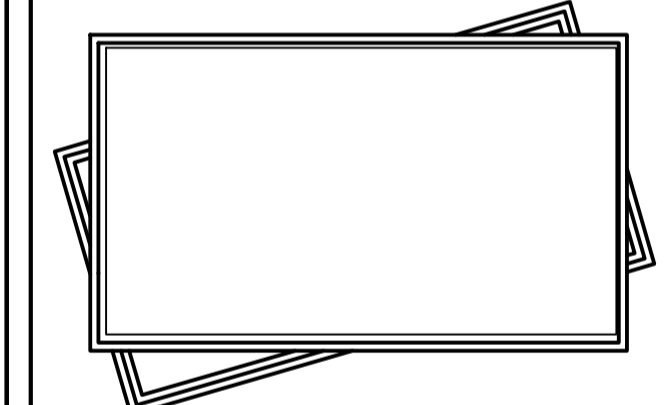

Designed by:  
Natheer Talahmah  
Montaser Qazzaz  
Mohammad Talahmah  
Ammar AL-rjoub

Supervisor:  
Eng. Fayez AL-hjouj

Project: Structural Design For  
Proposed  
Commercial Complex

In:  
ALBERE

Drawing :

NO:

Scale : 1:200      Date : April-2019

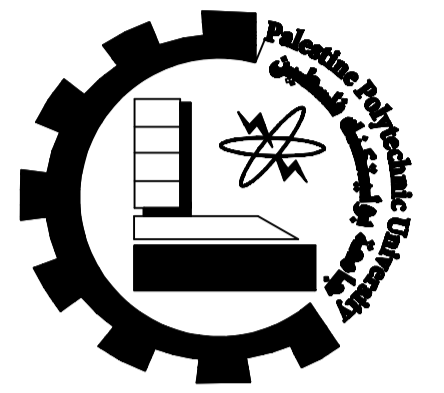
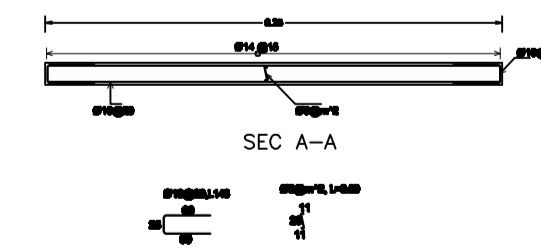
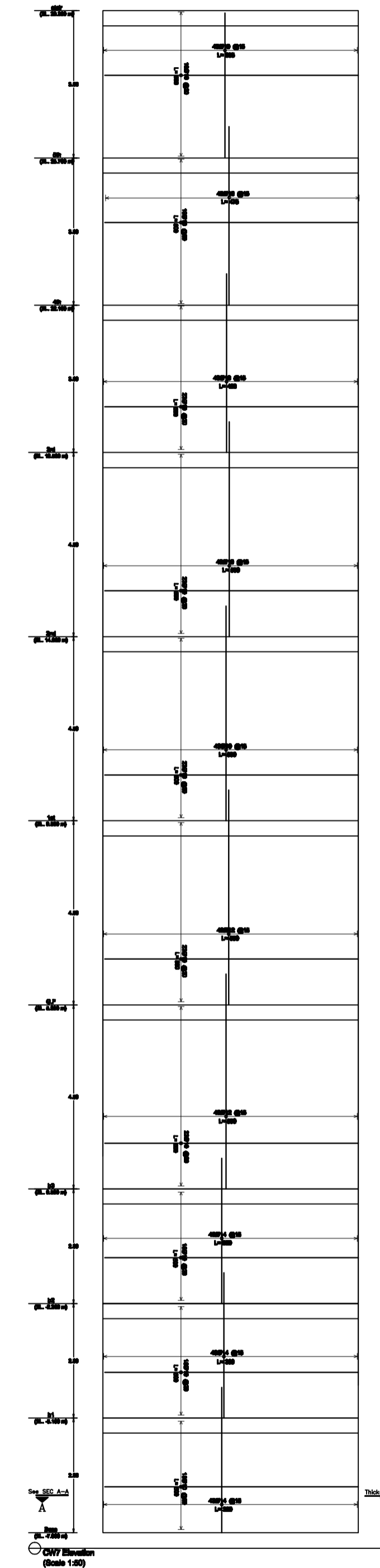
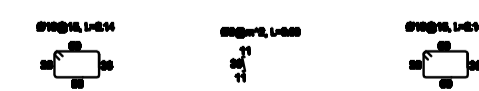
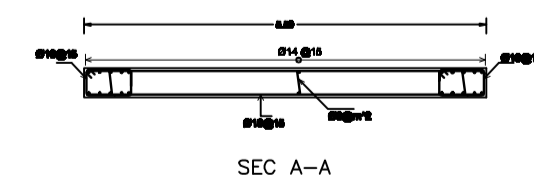
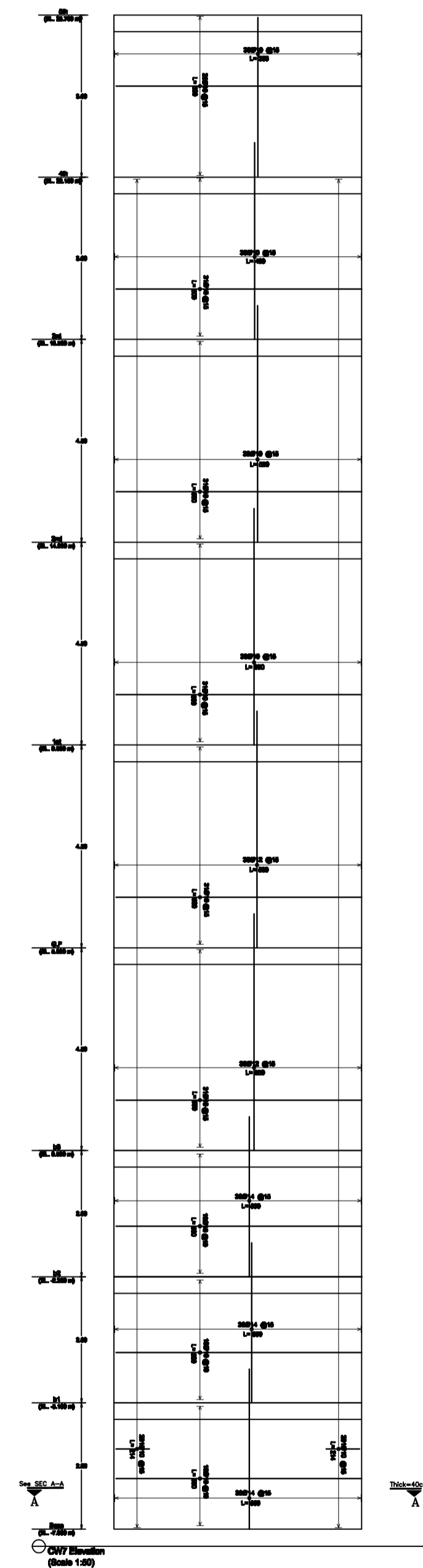
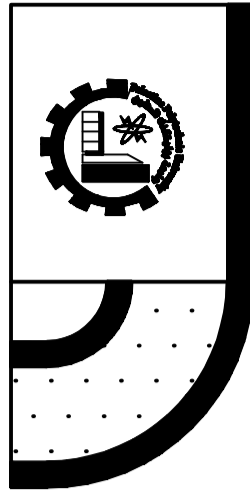

PALESTINE POLYTECHNIC UNIVERSITY  
COLLEGE OF ENGINEERING  
CIVIL & ARCH. ENG. DEPARTMENT  
Architecture ENGINEERING

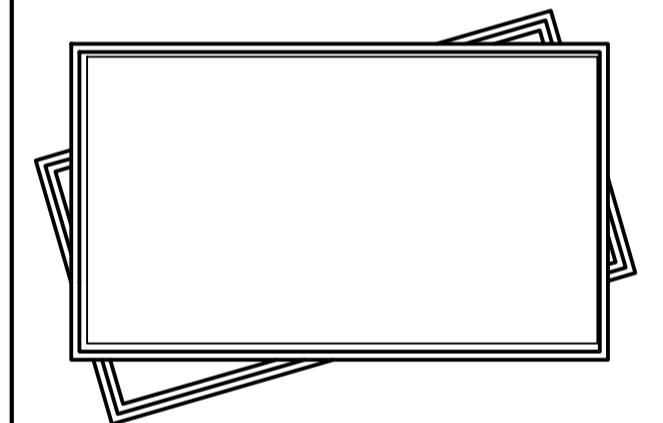

Designed by:  
Natheer Talahmah  
Montaser Qazzaz  
Mohammad Talahmah  
Ammar AL-rjoub

Supervisor:  
Eng. Fayez AL-hjouj

Project: Structural Design For  
Proposed  
Commercial Complex

In:  
ALBERE

Drawing :

NO:

Scale : 1:200 Date : April-2019

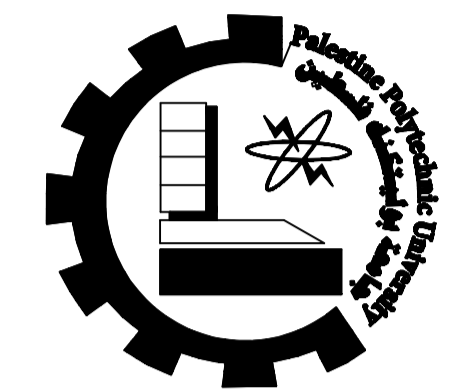
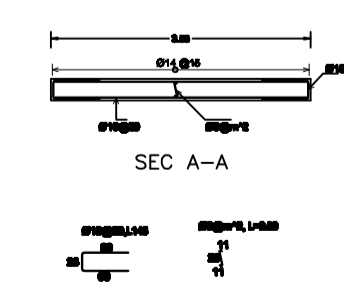
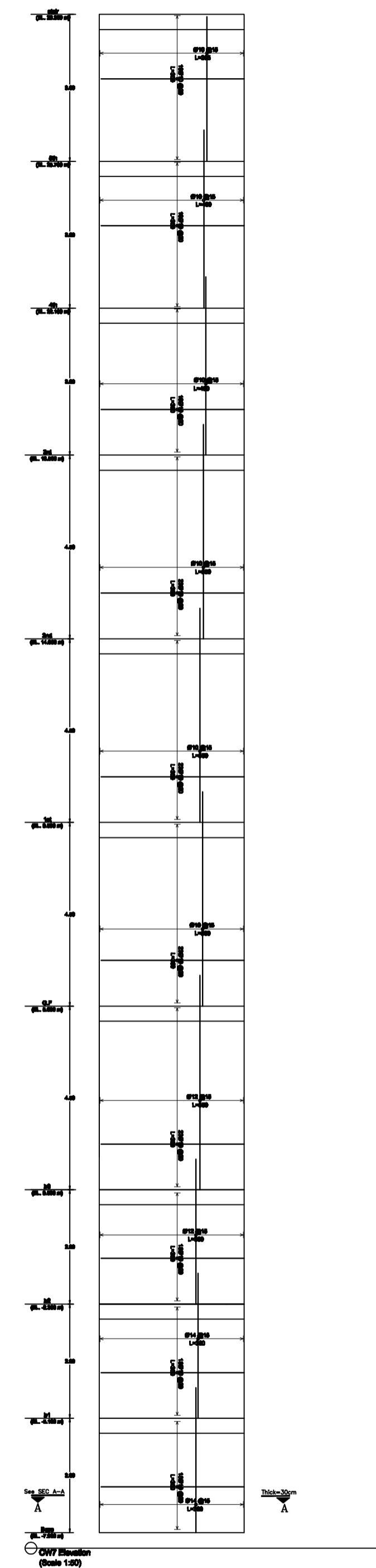
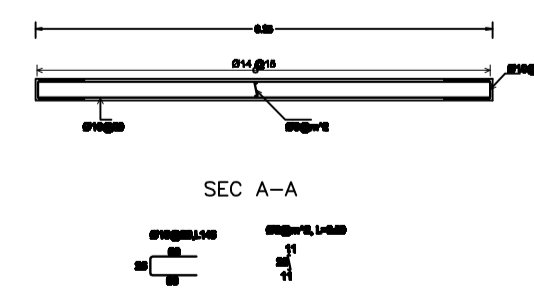
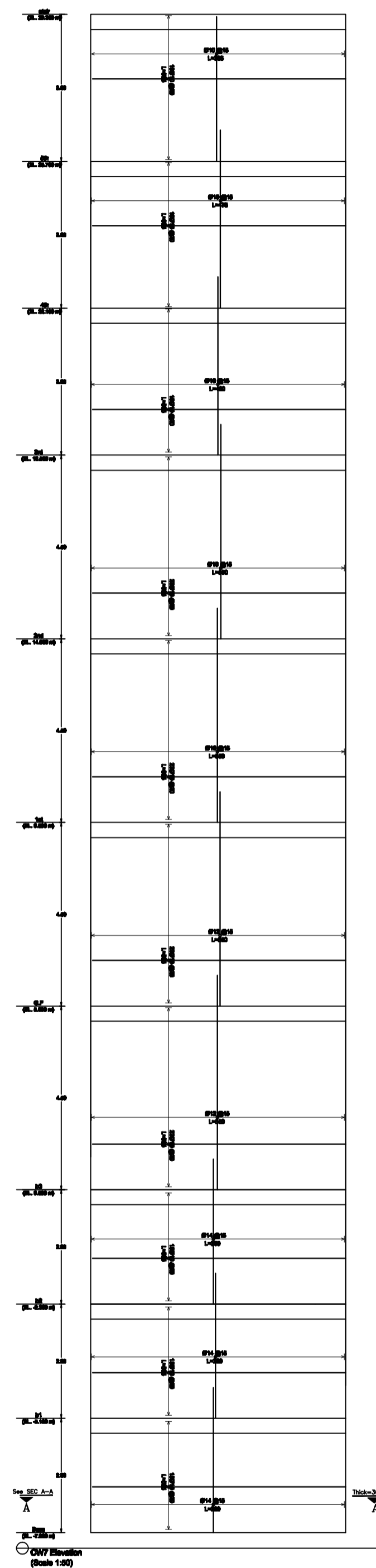
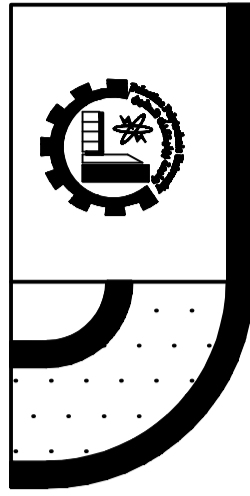

PALESTINE POLYTECHNIC UNIVERSITY  
COLLEGE OF ENGINEERING  
CIVIL & ARCH. ENG. DEPARTMENT  
Architecture ENGINEERING

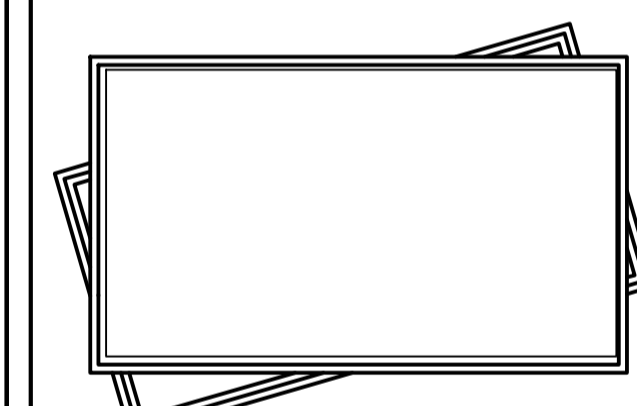

Designed by:  
Natheer Talahmah  
Montaser Qazzaz  
Mohammad Talahmah  
Ammar AL-rjoub

Supervisor:  
Eng. Fayez AL-hjouj

Project: Structural Design For  
Proposed  
Commercial Complex

In:  
ALBERE

Drawing :

NO:

Scale : 1:200      Date : April-2019

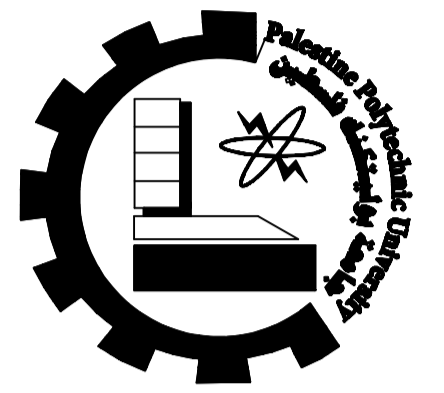
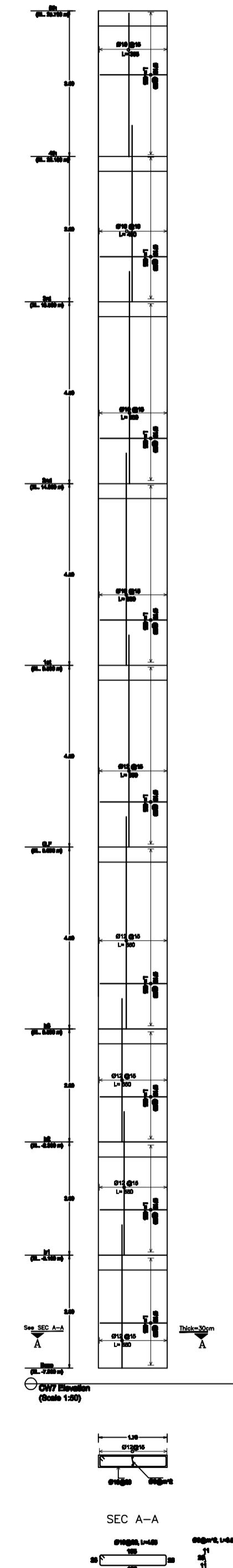
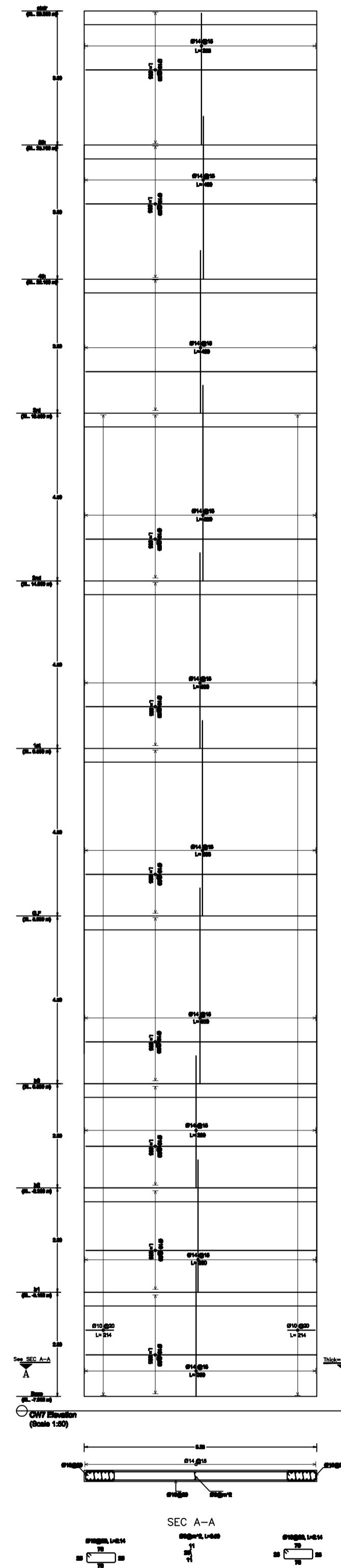
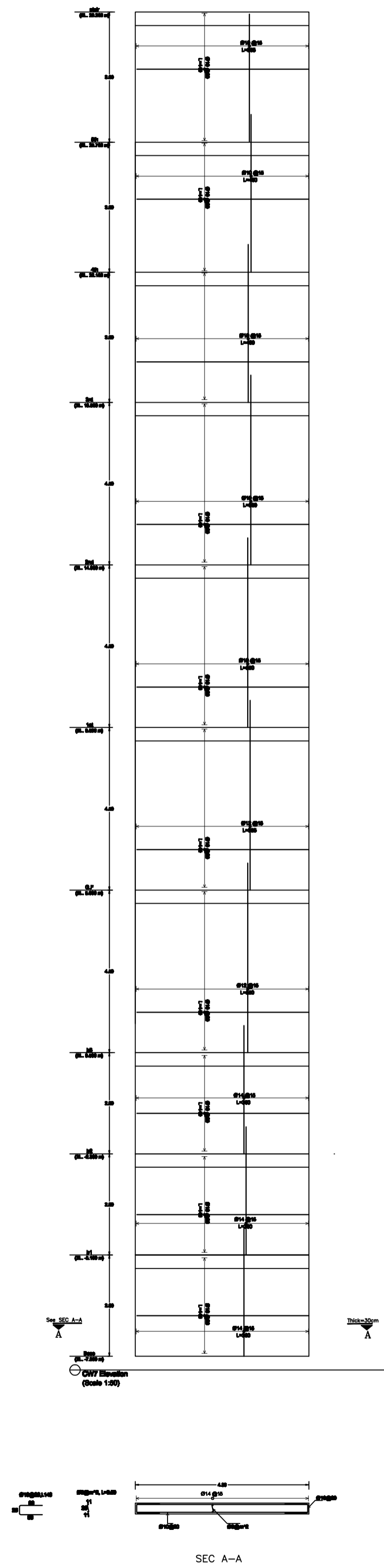
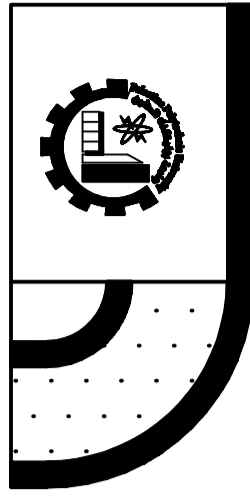

PALESTINE POLYTECHNIC UNIVERSITY  
 COLLEGE OF ENGINEERING  
 CIVIL & ARCH. ENG. DEPARTMENT  
 Architecture ENGINEERING

Designed by:  
 Nazeera Talahmah  
 Montaser Qazzaz  
 Mohammad Talahmah  
 Ammar AL-rjoub

Supervisor:  
 Eng. Fayez AL-hjouj

Project: Structural Design For  
 Proposed  
 Commercial Complex

In:  
 ALBERE

Drawing :

NO:

Scale : 1:200 Date : April-2019

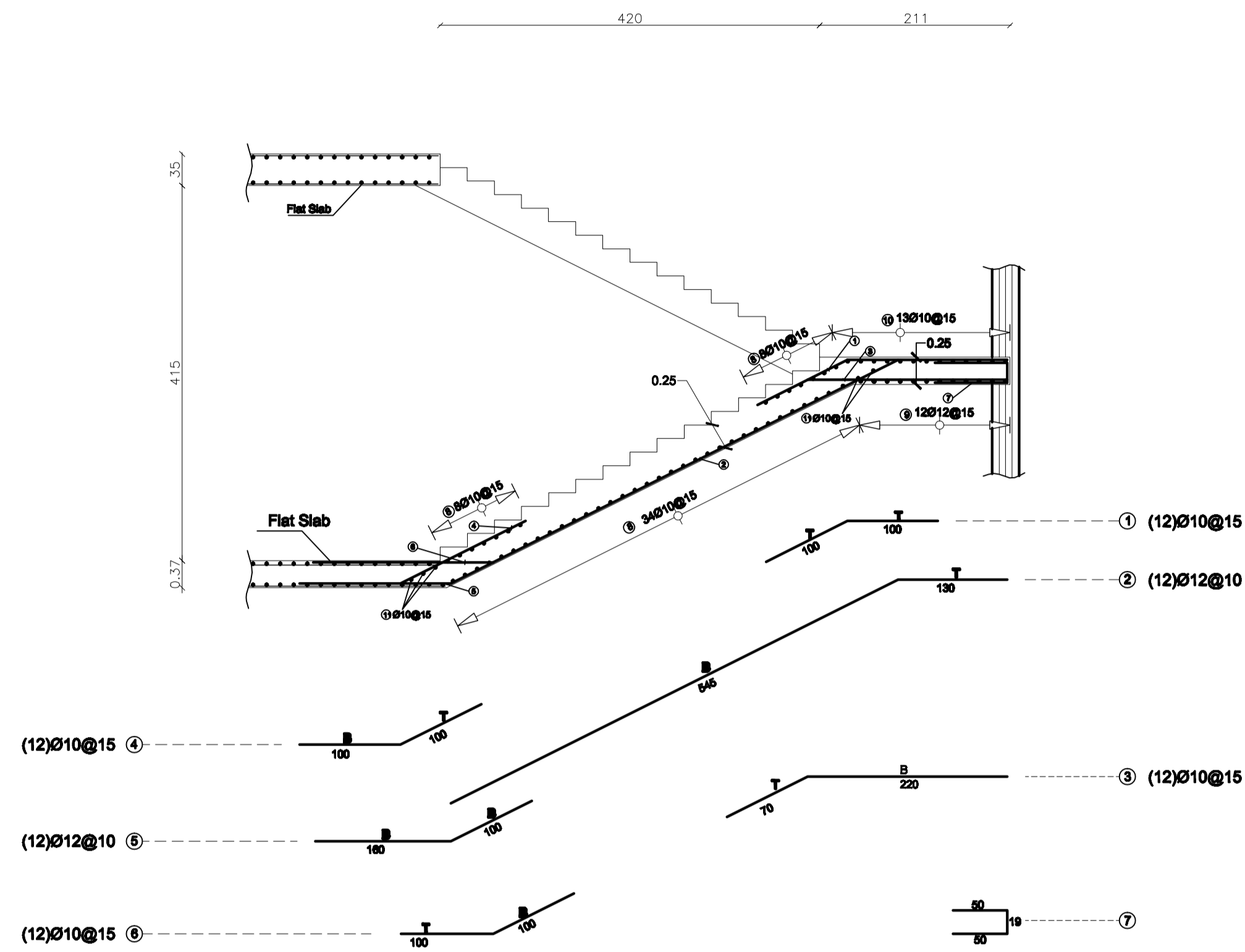
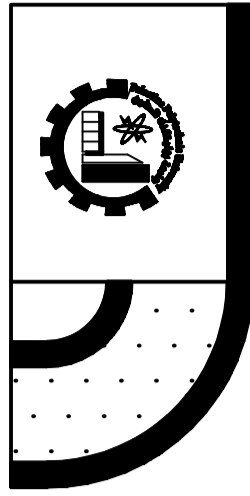

Section A-A  
Scale 1:25

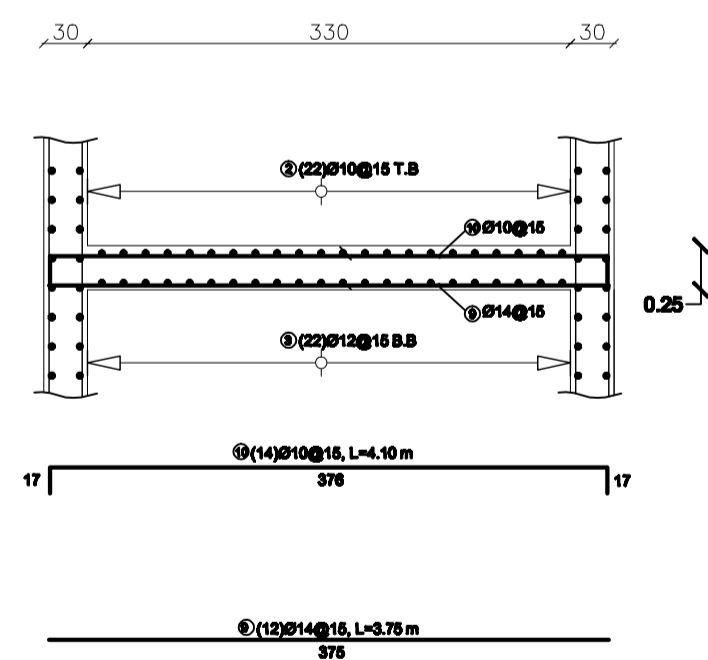

Section B-B  
Scale 1:25

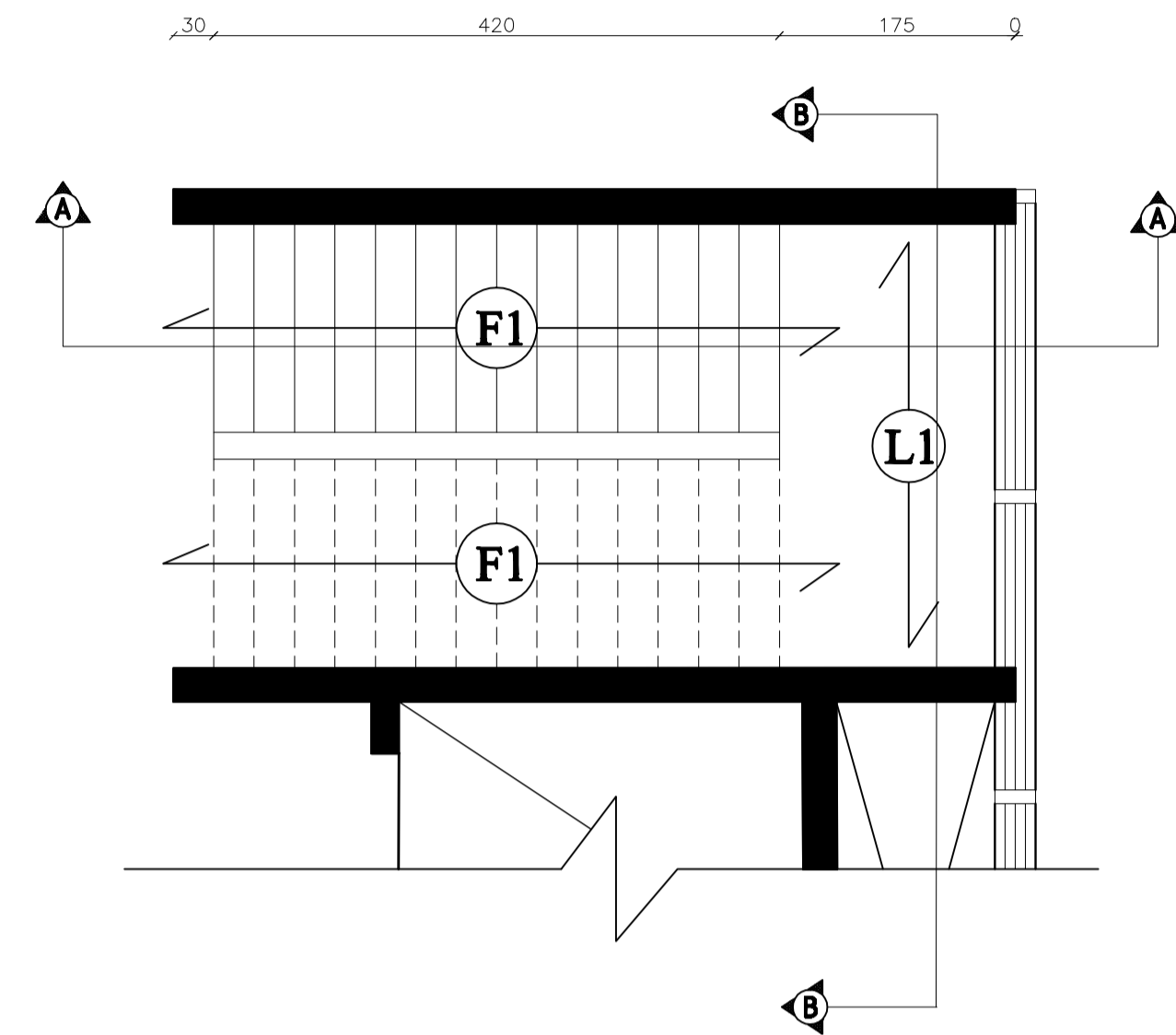

### Reinforcement Steel List

① (12)Ø10/15 ,L= 2.00 m 	② (16)Ø12/10 ,L= 6.75 m 
③ (12)Ø10/15 ,L= 2.90 m 	④ (12)Ø10/15 ,L= 2.00 m 
⑤ (16)Ø12/10 ,L= 2.60 m 	⑥ (12)Ø12/15 ,L= 2.00 m 
⑦ (26)Ø10/15 ,L= 1.19 m 	⑧ (50)Ø10/15 ,L= 1.50 m 
⑨ (12)Ø12/15 ,L= 3.85 m 	⑩ (13)Ø10/15 ,L= 4.25 m 
⑪ (5)Ø10/15 ,L= 3.85 m 	

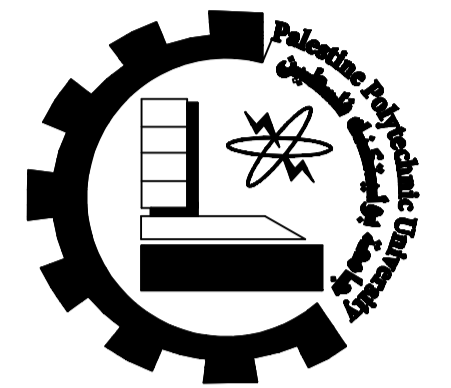

PALESTINE POLYTECHNIC UNIVERSITY  
COLLEGE OF ENGINEERING  
CIVIL & ARCH. ENG. DEPARTMENT  
Architecture ENGINEERING

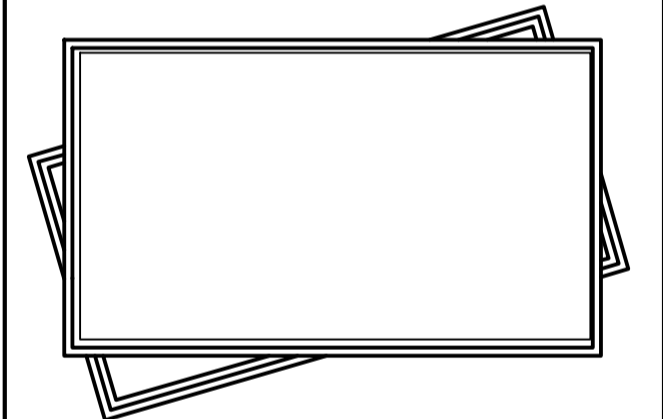
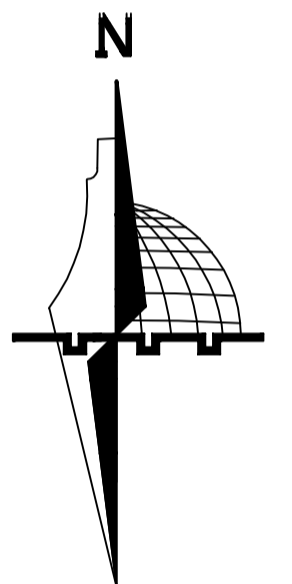

Designed by:

Natheer Talahmah  
Montaser Qazzaz  
Mohammad Talahmah  
Ammar AL-rjoub

Supervisor:

Eng. Mona AL-Shaar

Project: Structural Design For  
Proposed  
Commercial Complex

In:  
ALBERE

Drawing :

Right Stair Details

NO: S(35)

Scale :  
1:200

Date :  
Dec-2019

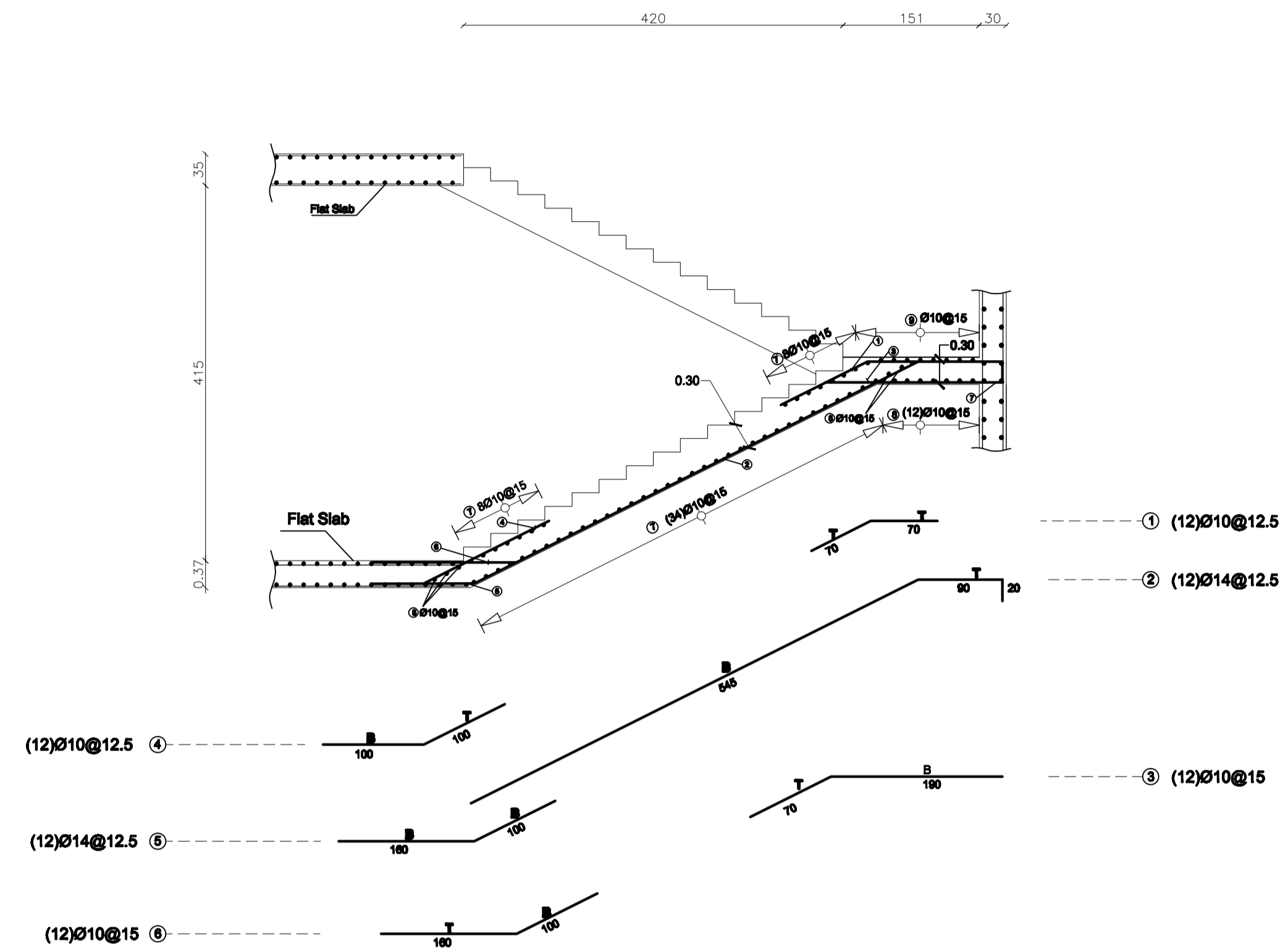
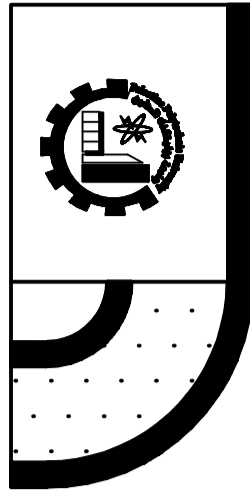

Section A-A  
Scale 1:25

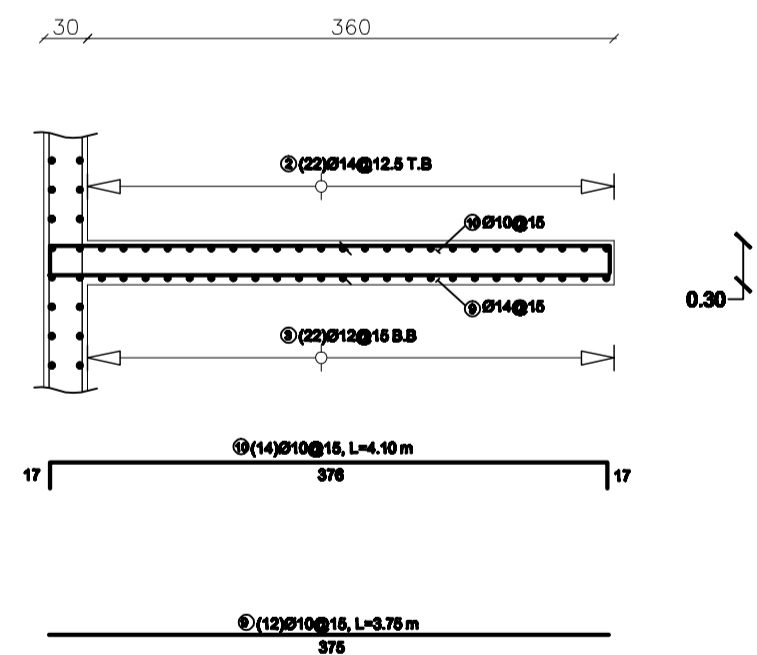

Section B-B  
Scale 1:25

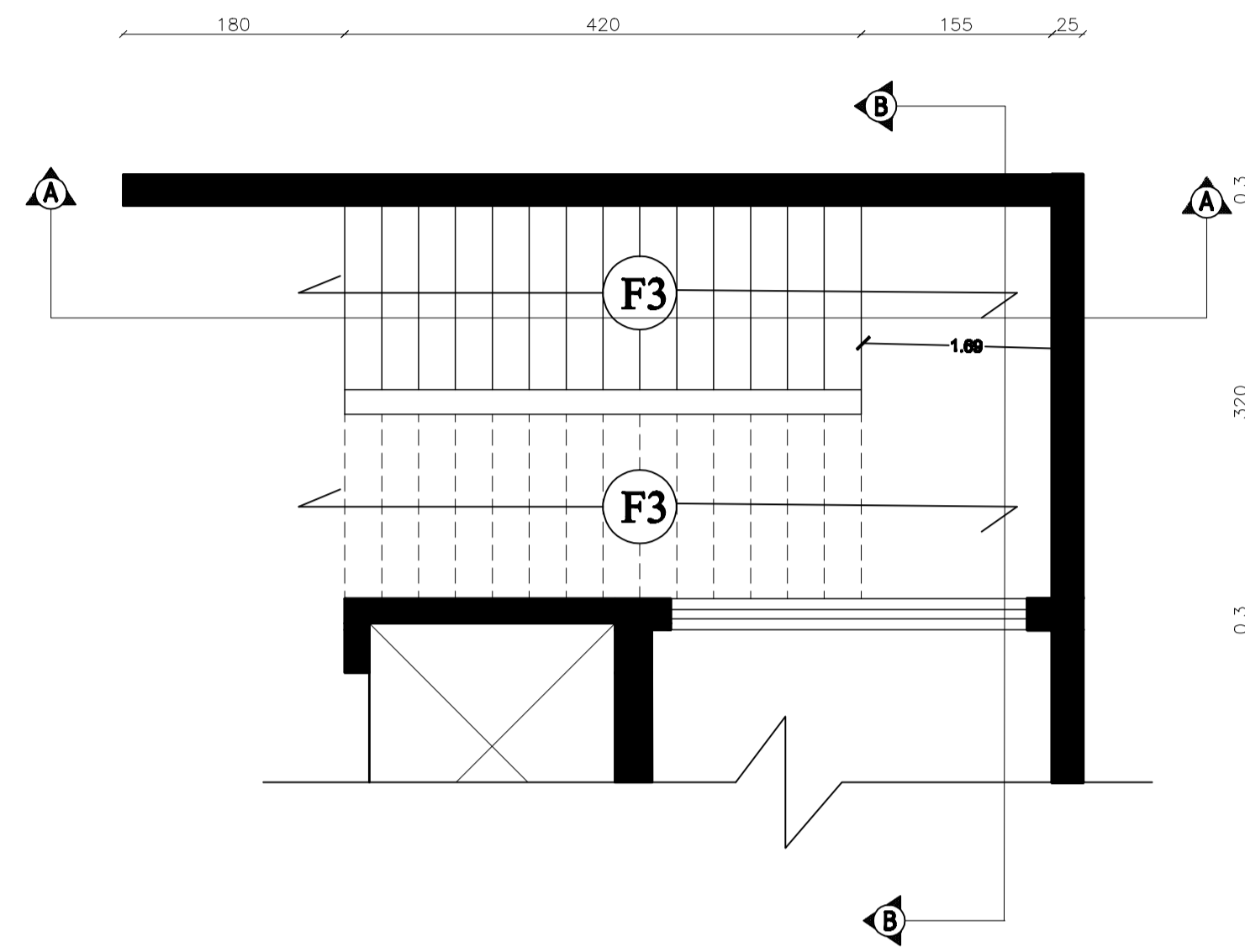

Reinforcement Steel List	
① (14)Ø10/12.5 ,L= 1.40 m 	② (14)Ø14/12.5 ,L= 6.55 m 
③ (12)Ø10/15 ,L= 2.60 m 	④ (14)Ø10/12.5 ,L= 2.00 m 
⑤ (14)Ø14/12.5 ,L= 2.60 m 	⑥ (12)Ø10/15 ,L= 2.6 m 
⑦ (50)Ø12/15 ,L= 1.50 m 	⑧ (13)Ø10/15 ,L= 3.85 m 
⑨ (8)Ø10/15 ,L= 4.25 m 	

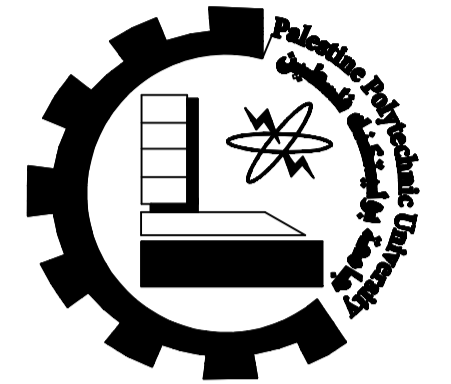

PALESTINE POLYTECHNIC UNIVERSITY  
COLLEGE OF ENGINEERING  
CIVIL & ARCH. ENG. DEPARTMENT  
Architecture ENGINEERING

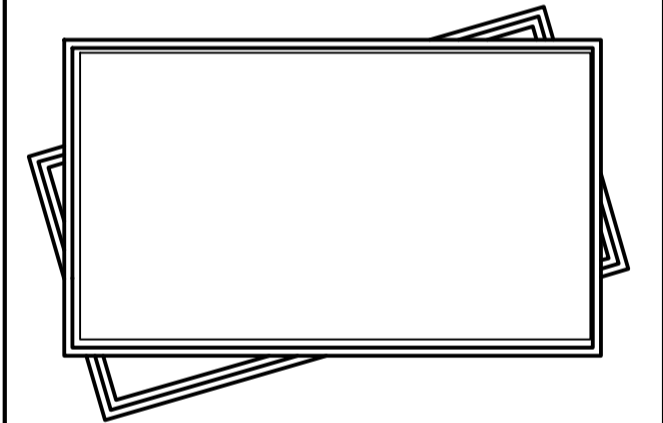
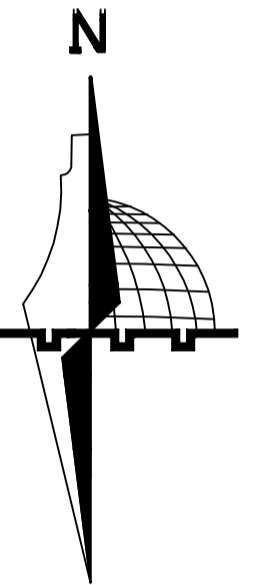

Designed by:  
Natheer Talahmah  
Montaser Qazzaz  
Mohammad Talahmah  
Ammar AL-rjoub

Supervisor:  
Eng. Mona AL-Shaar

Project: Structural Design For  
Proposed  
Commercial Complex

In:  
ALBERE

Drawing :  
left Stair Details

NO: S(36)

Scale : 1:200 Date : Dec-2019

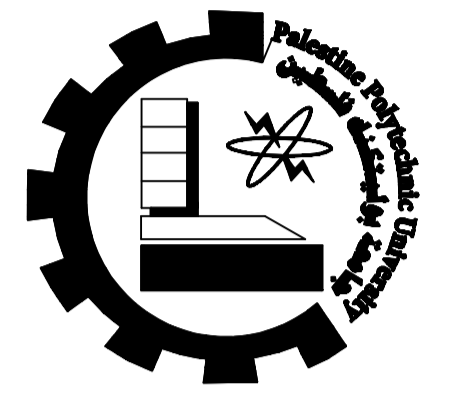
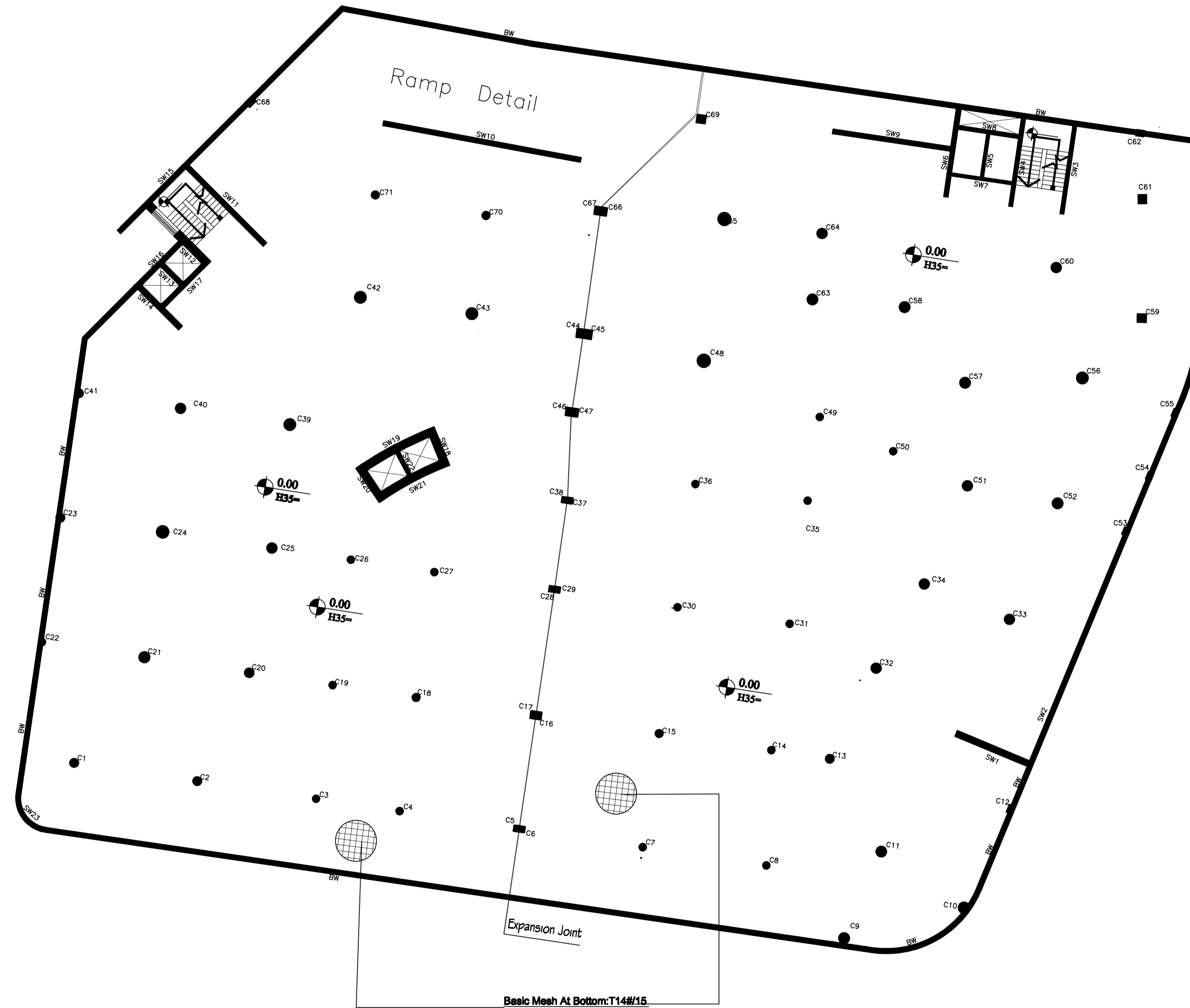
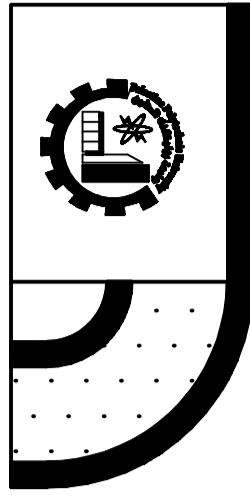

PALESTINE POLYTECHNIC UNIVERSITY  
 COLLEGE OF ENGINEERING  
 CIVIL & ARCH. ENG. DEPARTMENT  
 Architecture ENGINEERING

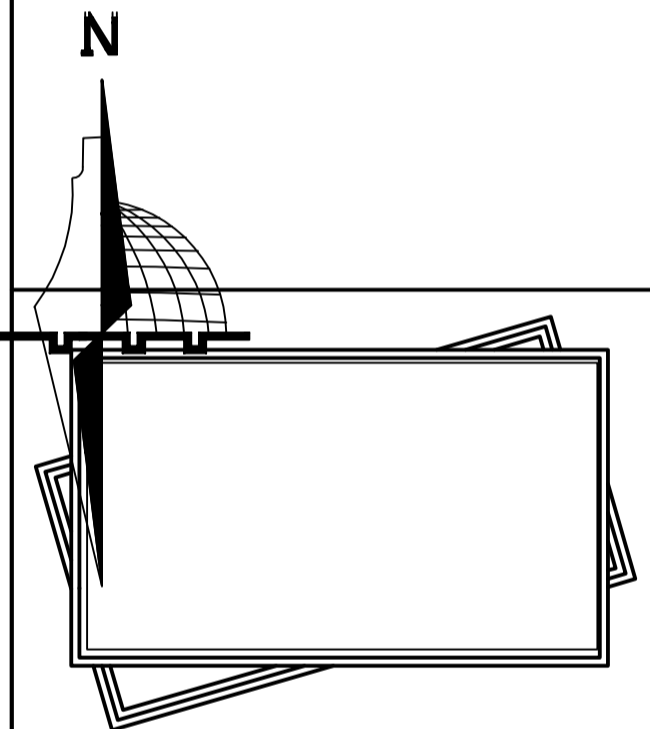

Designed by:  
 Natheer Talahmah  
 Montaser Qazzaz  
 Mohammad Talahmah  
 Ammar AL-rjoub

Supervisor:  
 Eng. Mona AL-Shaar

Project: Structural Design For  
 Proposed  
 Commercial Cplx

In:  
 ALBERE

Drawing: Basement(1) Floor Slab  
 Bottom Reinforcement

NO: S(37)

Scale: 1:200 Date: Dec-2019

S  
37

B2&B3 Floor Slab  
 SCALE 1/200

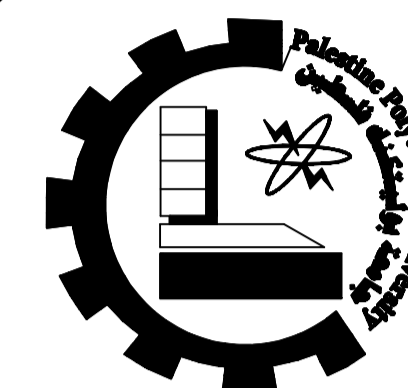
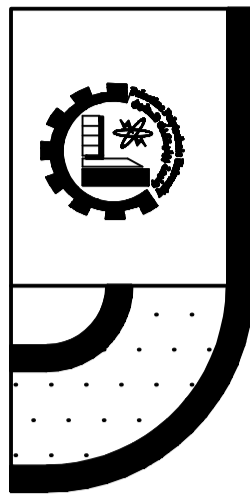

PALESTINE POLYTECHNIC UNIVERSITY  
 COLLEGE OF ENGINEERING  
 CIVIL & ARCH. ENG. DEPARTMENT  
 Architecture ENGINEERING

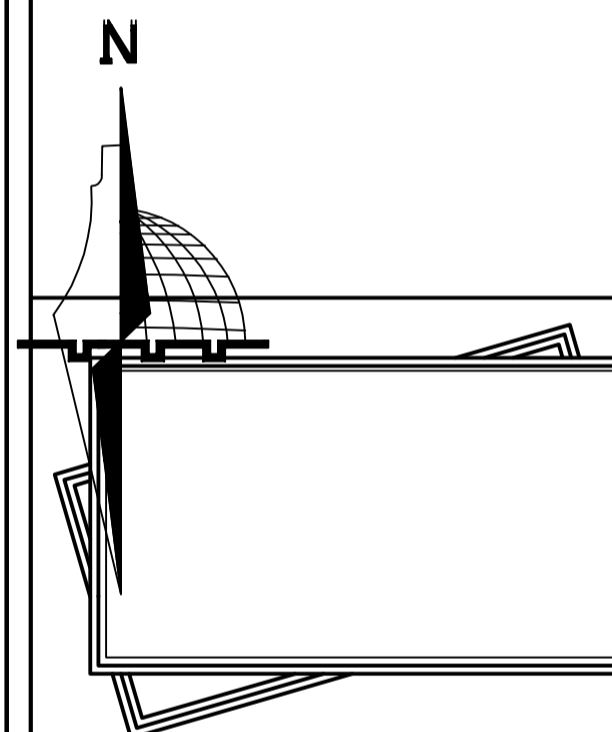

Designed by:  
 Natheer Talahmah  
 Montaser Qazzaz  
 Mohammad Talahmah  
 Ammar AL-rjoub

Supervisor:  
 Eng. Mona AL-Shaar

Project: Structural Design For  
 Proposed  
 Commercial Complex

In:  
 ALBERE

Drawing:  
 Basement(1) Floor Slab  
 Additional To Top Reinforcement

NO: S(38)

Scale: 1:200 Date: Dec-2019

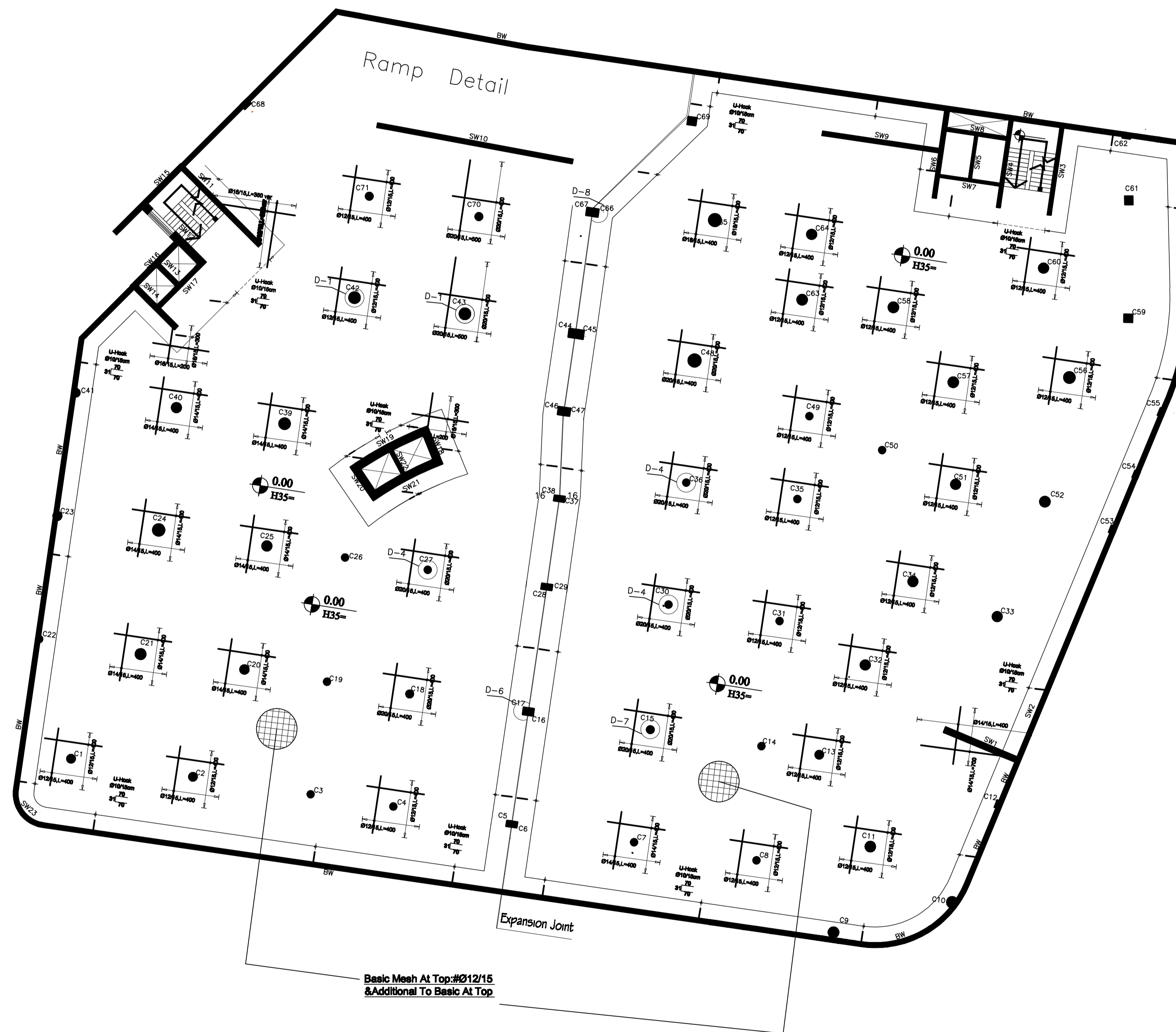

S  
38

B2&B3 Floor Slab  
 SCALE 1/200

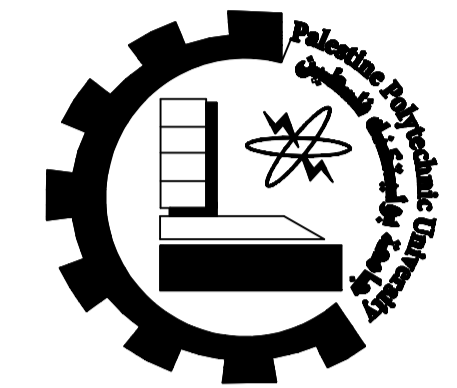
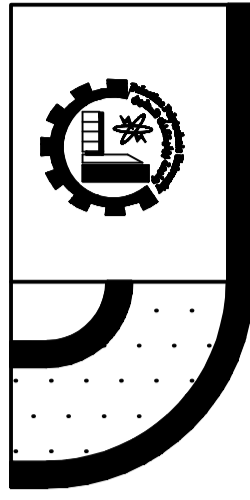

PALESTINE POLYTECHNIC UNIVERSITY  
 COLLEGE OF ENGINEERING  
 CIVIL & ARCH. ENG. DEPARTMENT  
 Architecture ENGINEERING

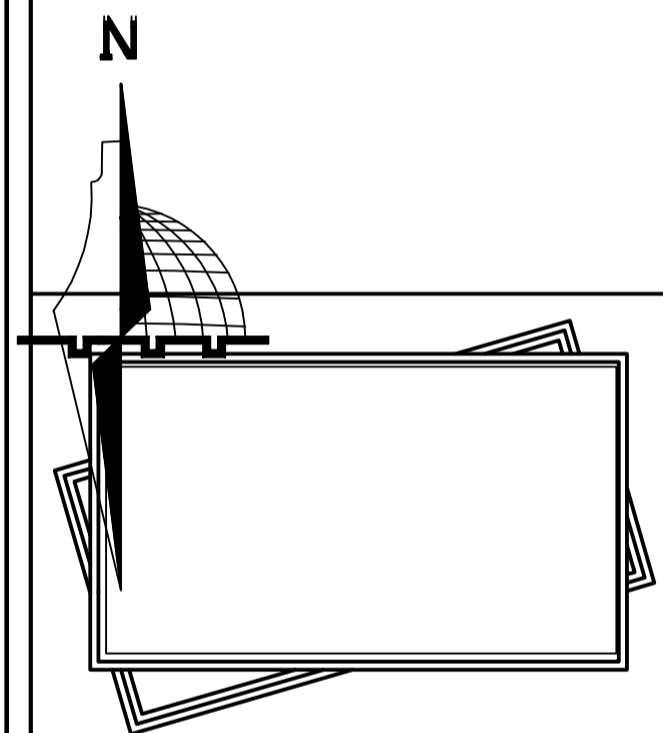

Designed by:  
 Nazeera Talahmah  
 Montaser Qazzaz  
 Mohammad Talahmah  
 Ammar AL-rjoub

Supervisor:  
 Eng. Mona AL-Shaar

Project: Structural Design For  
 Proposed  
 Commercial Cplx

In:  
 ALBERE

Drawing : Basement 2&3 Floor Slab  
 Bottom Reinforcement

NO: S(39)

Scale : 1:200 Date : Dec-2019

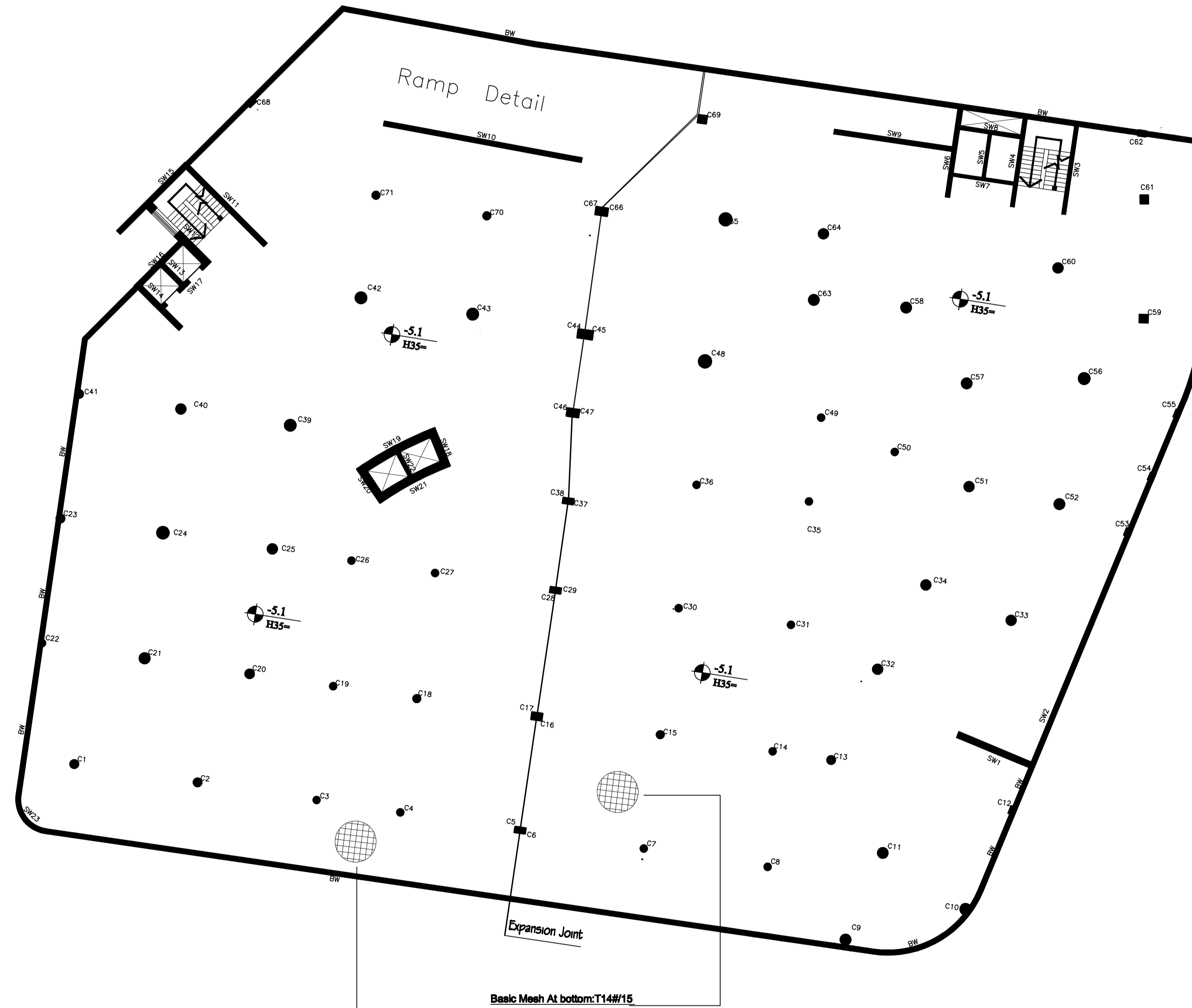

S  
39

B1 Floor Slab  
 SCALE 1/200

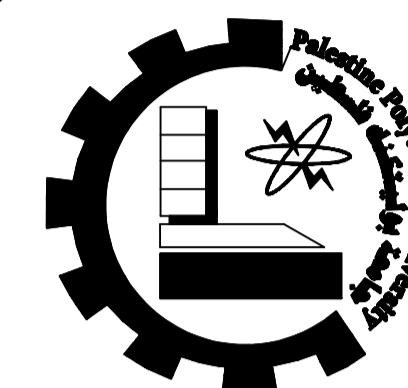
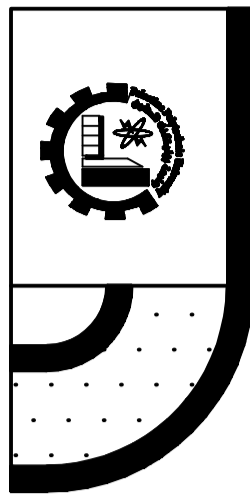

PALESTINE POLYTECHNIC UNIVERSITY  
 COLLEGE OF ENGINEERING  
 CIVIL & ARCH. ENG. DEPARTMENT  
 Architecture ENGINEERING

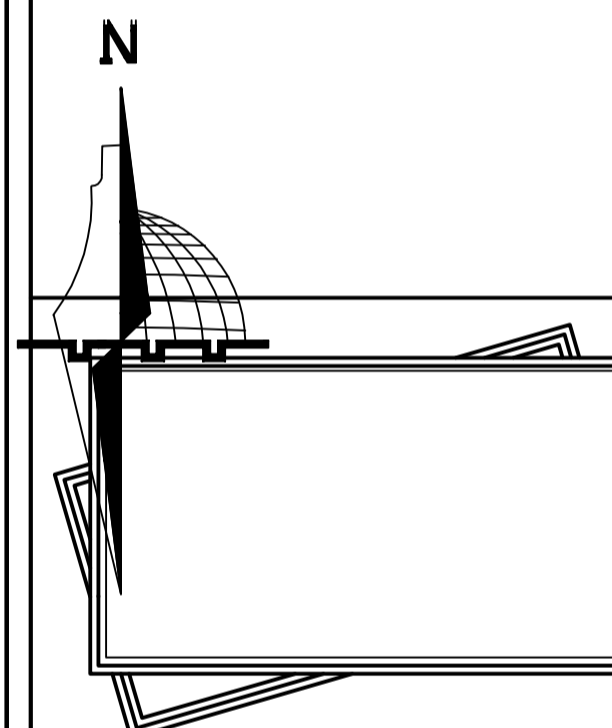

Designed by:  
 Natheer Talahmah  
 Montaser Qazzaz  
 Mohammad Talahmah  
 Ammar AL-rjoub

Supervisor:  
 Eng. Mona AL-Shaar

Project: Structural Design For  
 Proposed  
 Commercial Complex

In:  
 ALBERE

Drawing :  
 Basement 2&3 Floor Slab  
 Additional To Top Reinforcement

NO: S(40)

Scale : 1:200 Date : Dec-2019

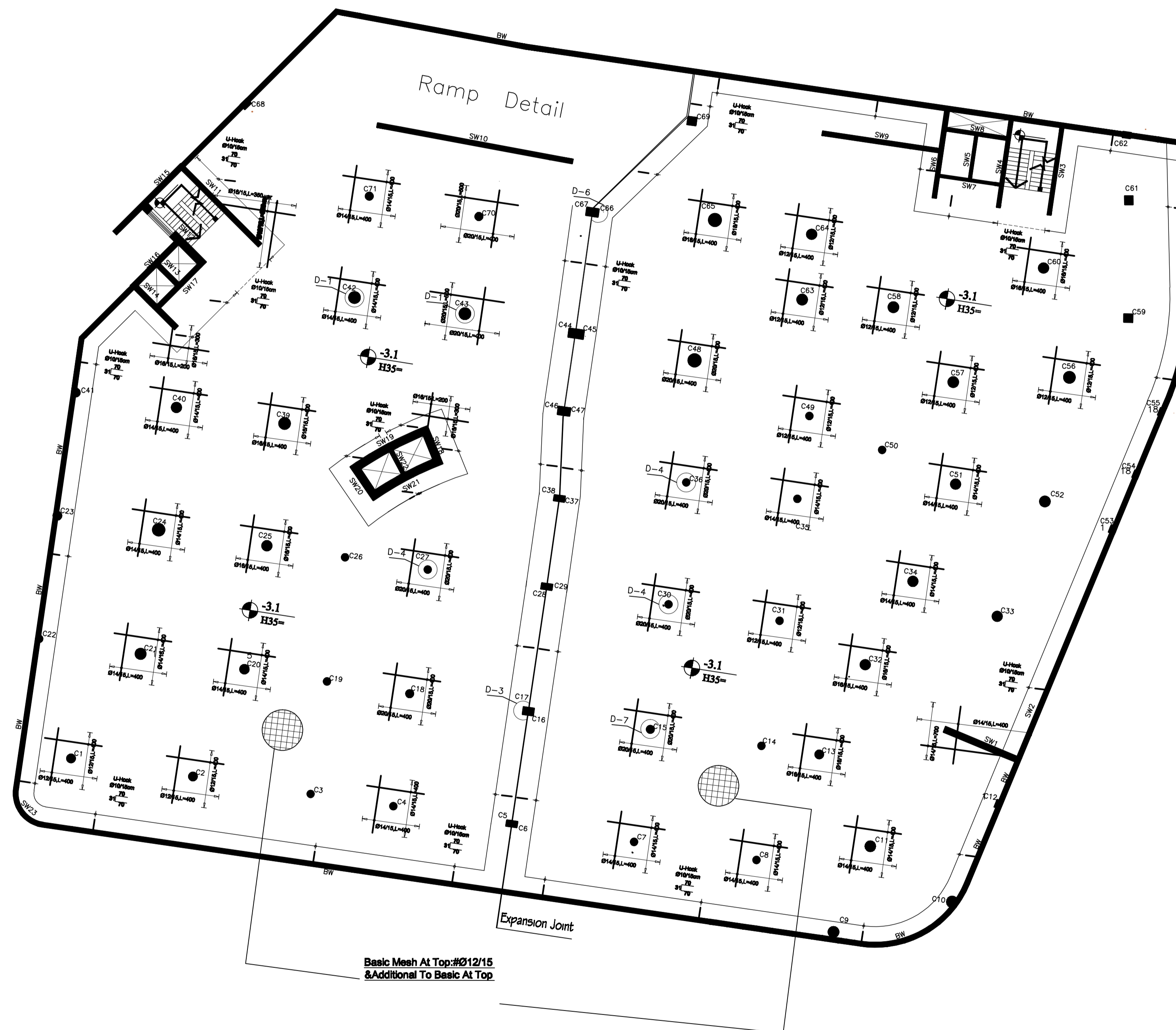

S  
40

B1 Floor Slab  
 SCALE 1/200

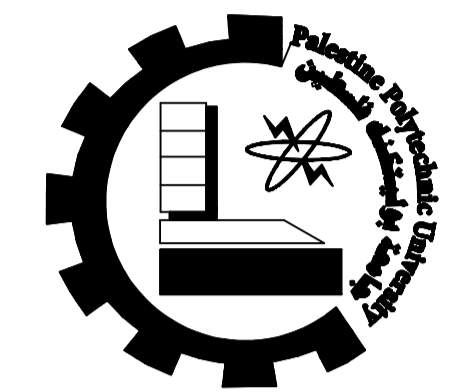
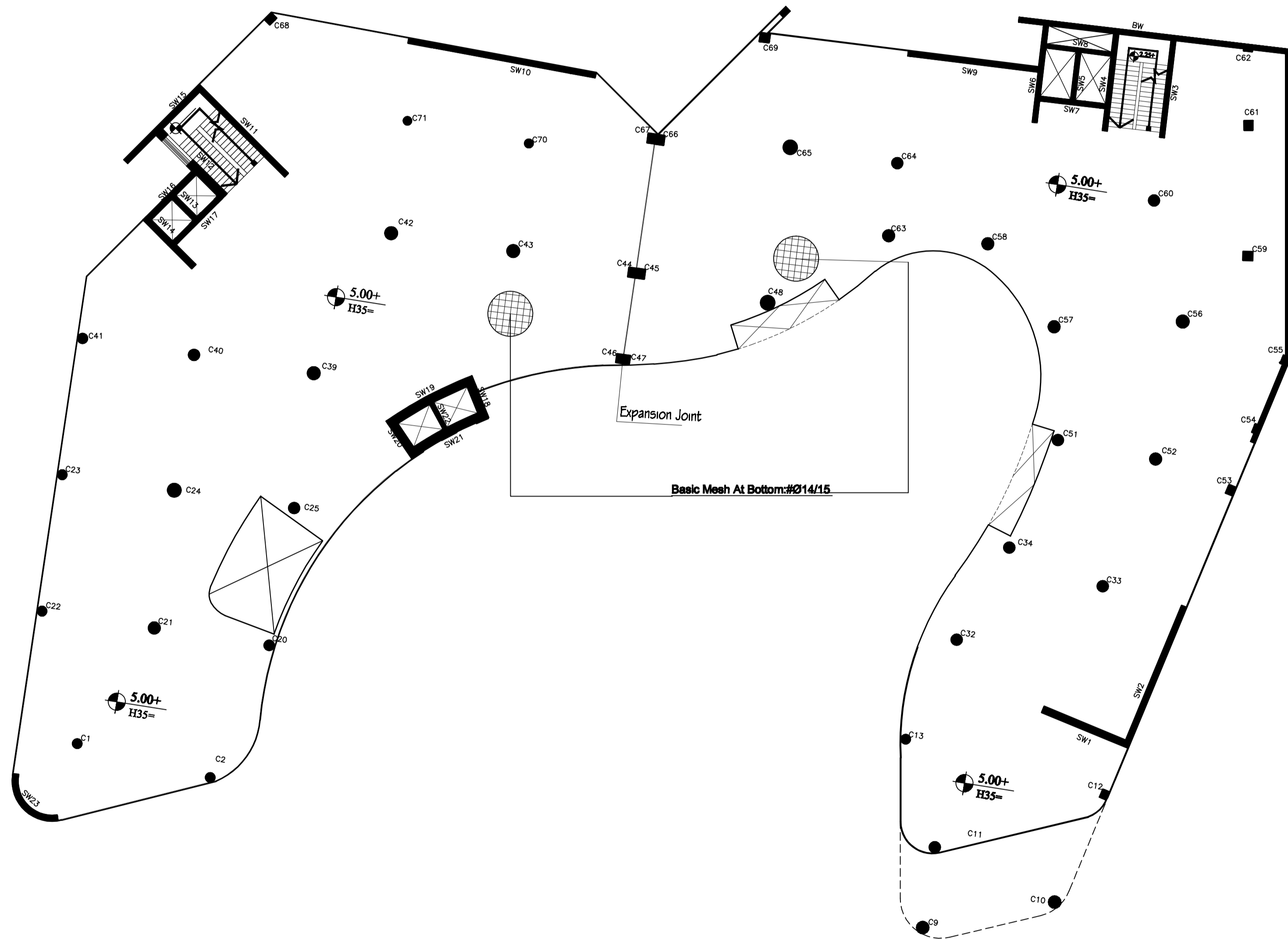
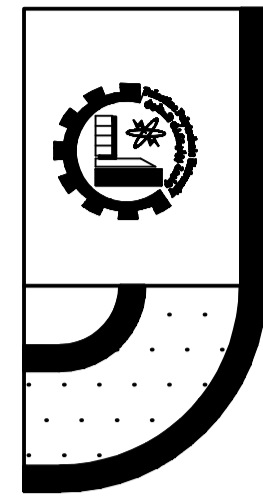

PALESTINE POLYTECHNIC UNIVERSITY  
 COLLEGE OF ENGINEERING  
 CIVIL & ARCH. ENG. DEPARTMENT  
 Architecture ENGINEERING

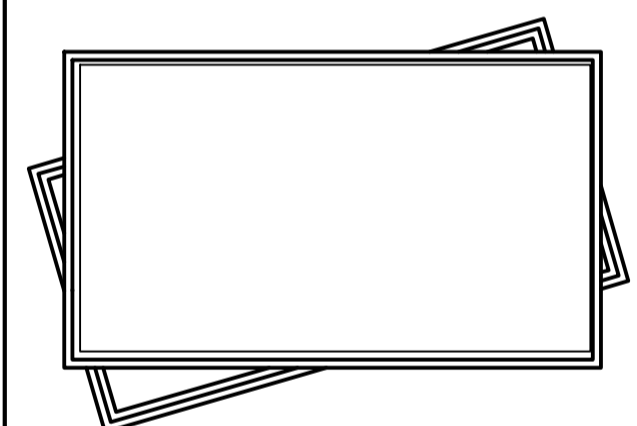
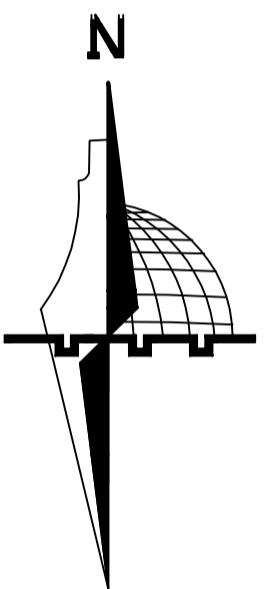

Designed by:

Natheer Talahmah  
 Montaser Qazzaz  
 Mohammad Talahmah  
 Ammar AL-rjoub

Supervisor:

Eng. Mona AL-Shaar

Project: Structural Design For  
 Proposed  
 Commercial Complex

In:  
 ALBERE

Drawing: Ground Floor Slab  
 Bottom Reinforcement

NO: S(41)

Scale: 1:200 Date: Dec-2019

S  
 41

Graound Floor Slab  
 SCALE 1/200

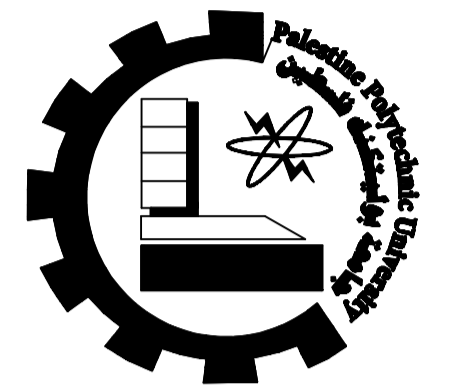
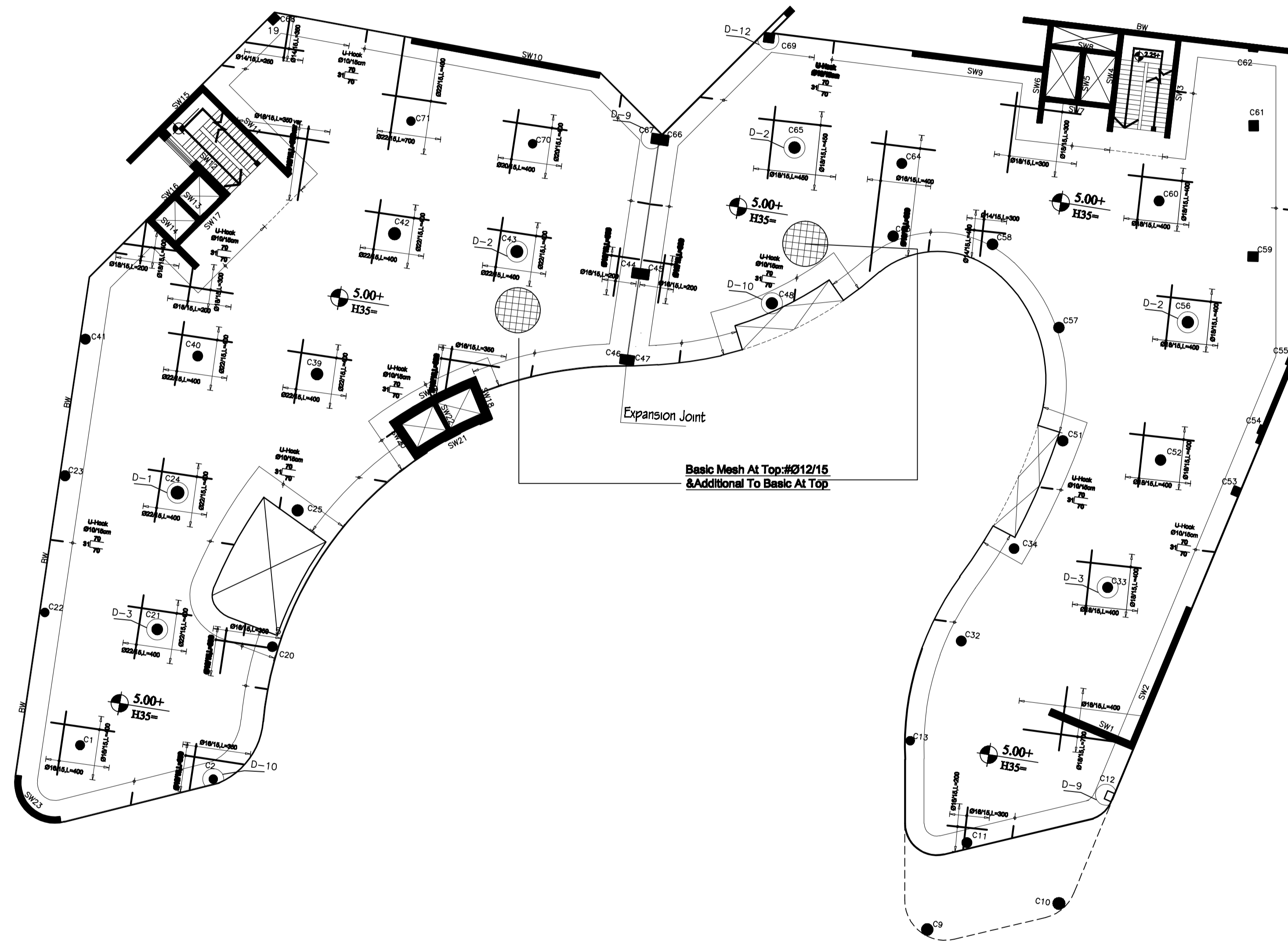
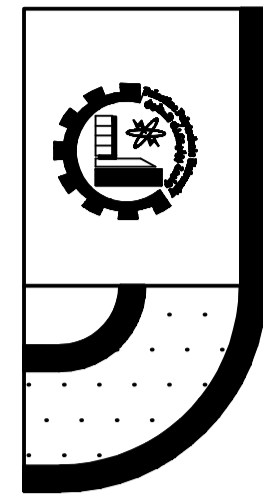

PALESTINE POLYTECHNIC UNIVERSITY  
 COLLEGE OF ENGINEERING  
 CIVIL & ARCH. ENG. DEPARTMENT  
 Architecture ENGINEERING

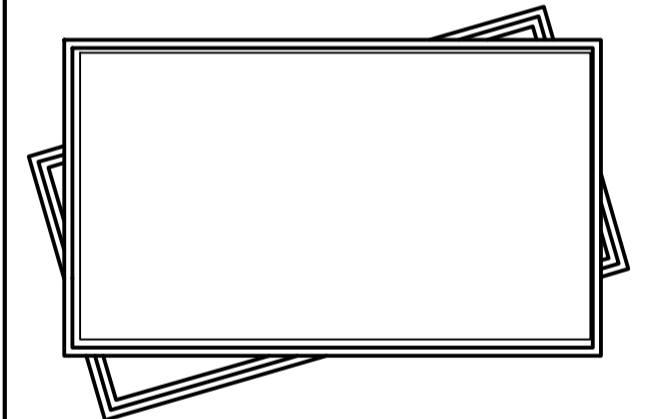
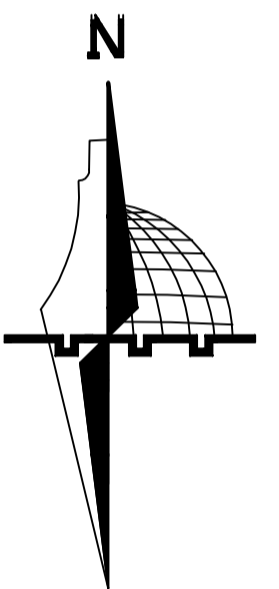

Designed by:  
 Natheer Talahmah  
 Montaser Qazzaz  
 Mohammad Talahmah  
 Ammar AL-rjoub

Supervisor:  
 Eng. Mona AL-Shaar

Project: Structural Design For  
 Proposed  
 Commercial Complex

In:  
 ALBERE

Drawing:  
 Ground Floor Slab  
 Additional To Top Reinforcement

NO: S(42)

Scale: 1:200 Date: Dec-2019

**S**  
**42** Ground Floor Slab  
 SCALE 1/200

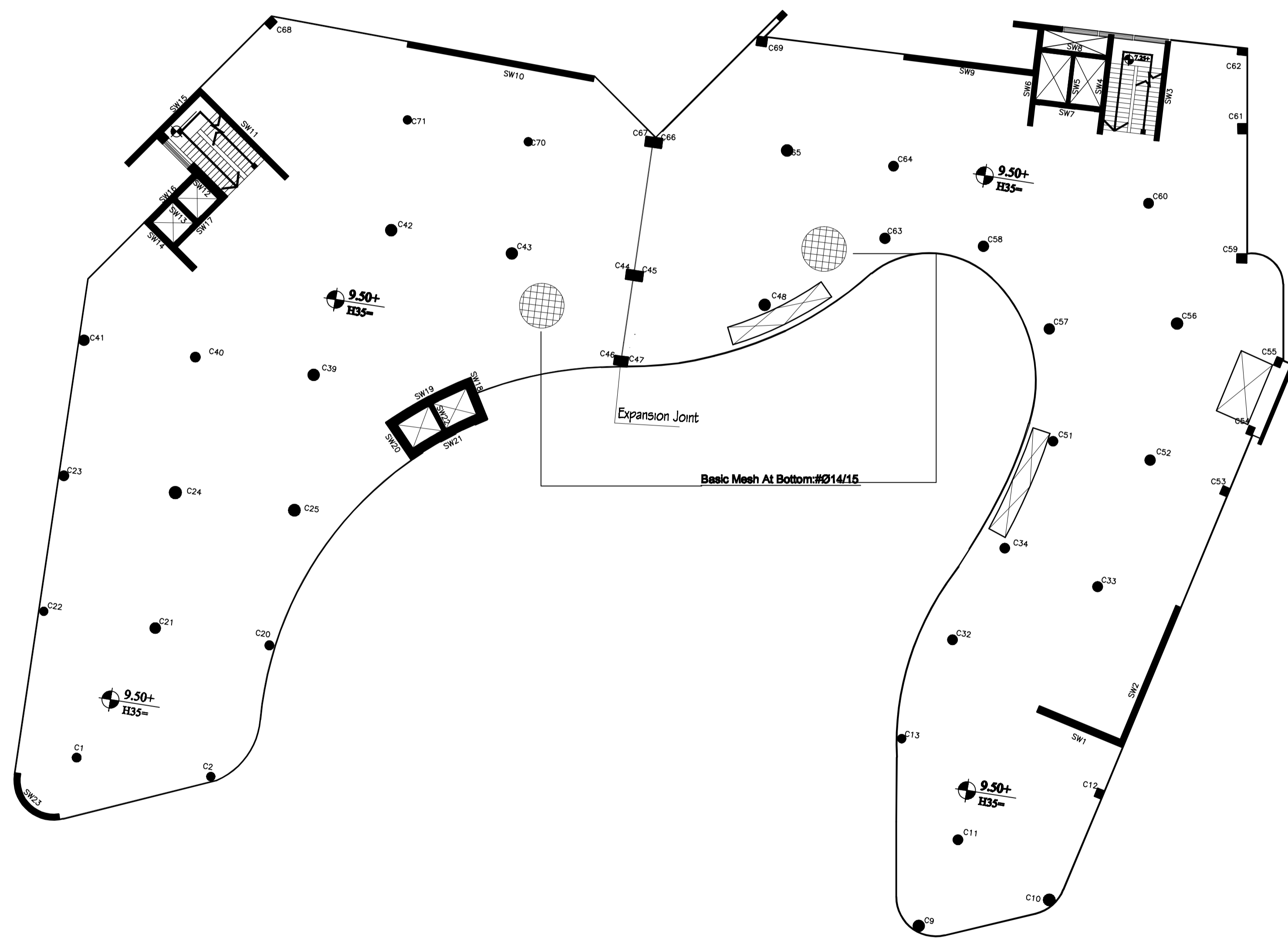
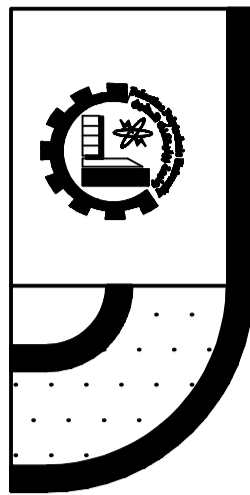

PALESTINE POLYTECHNIC UNIVERSITY  
 COLLEGE OF ENGINEERING  
 CIVIL & ARCH. ENG. DEPARTMENT  
 Architecture ENGINEERING

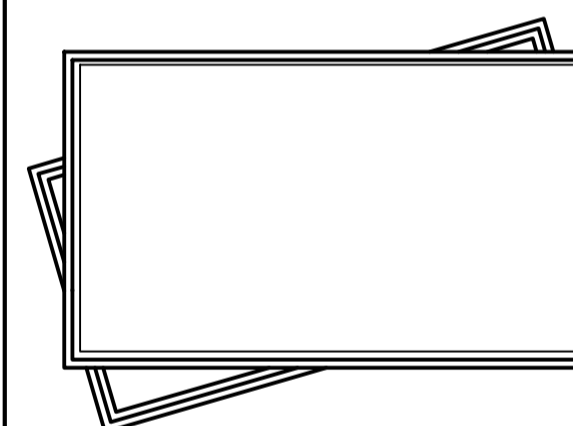
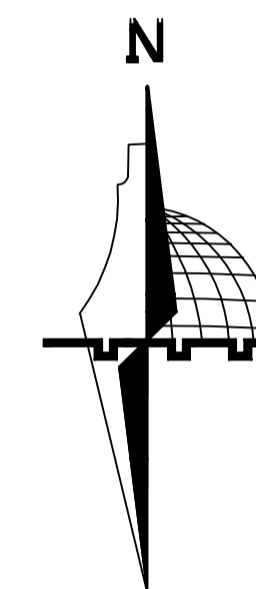

Designed by:  
 Nazeera Talahmah  
 Montaser Qazzaz  
 Mohammad Talahmah  
 Ammar AL-rjoub

Supervisor:  
 Eng. Mona AL-Shaar

Project: Structural Design For  
 Proposed  
 Commercial Complex

In:  
 ALBERE

Drawing:  
 First Floor Slab  
 Bottom Reinforcement

NO: S(43)

Scale: 1:200 Date: Dec-2019

**S**  
**43** First Floor Slab  
 SCALE 1/200

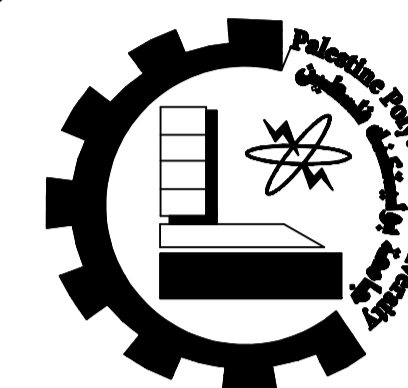
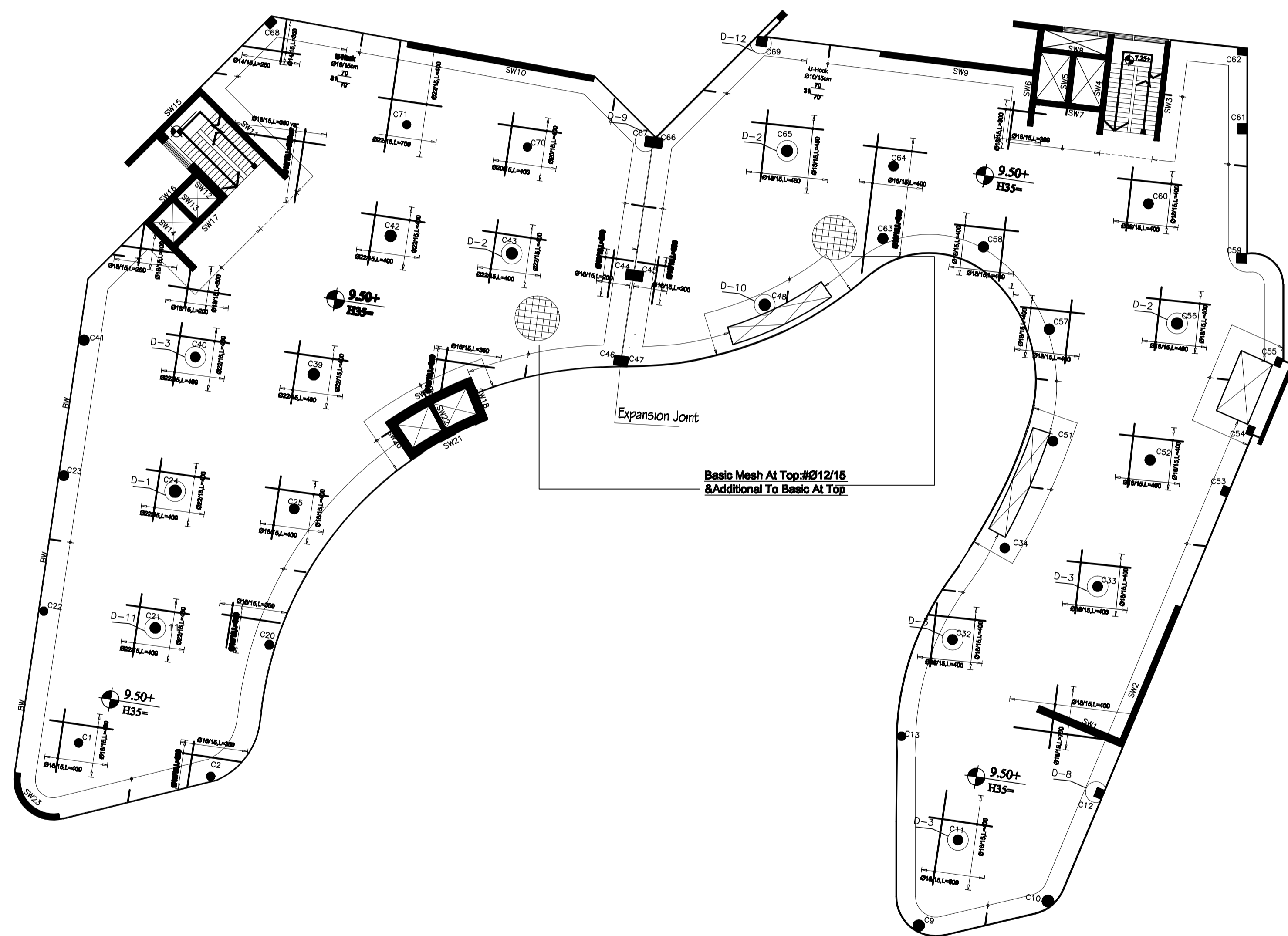
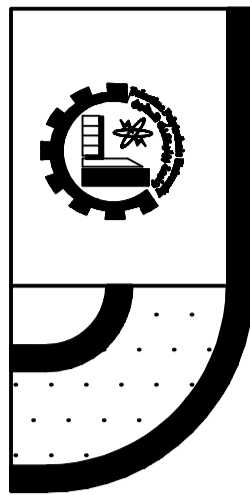

PALESTINE POLYTECHNIC UNIVERSITY  
 COLLEGE OF ENGINEERING  
 CIVIL & ARCH. ENG. DEPARTMENT  
 Architecture ENGINEERING

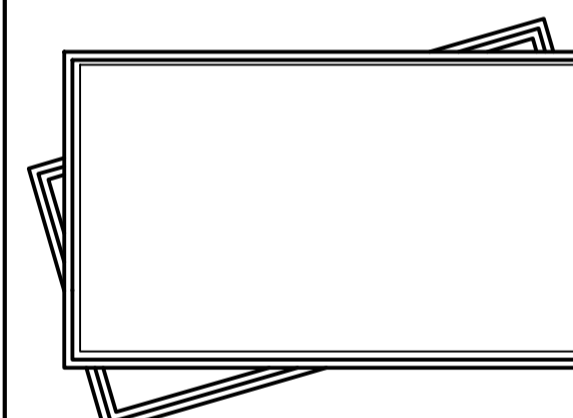
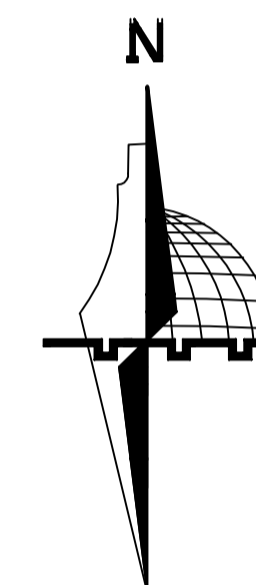

Designed by:

Natheer Talahmah  
 Montaser Qazzaz  
 Mohammad Talahmah  
 Ammar AL-rjoub

Supervisor:

Eng. Mona AL-Shaar

Project: Structural Design For  
 Proposed  
 Commercial Complex

In:  
 ALBERE

Drawing :  
 First Floor Slab  
 Additional To Top Reinforcement

NO: S(44)

Scale : 1:200 Date : Dec-2019

S  
 44

First Floor Slab  
 SCALE 1/200

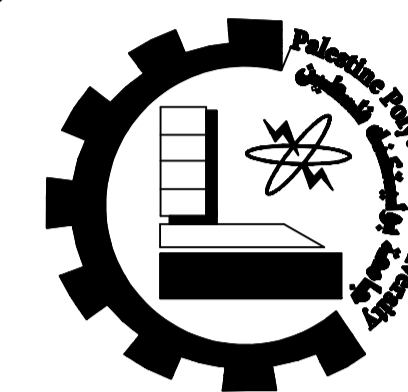
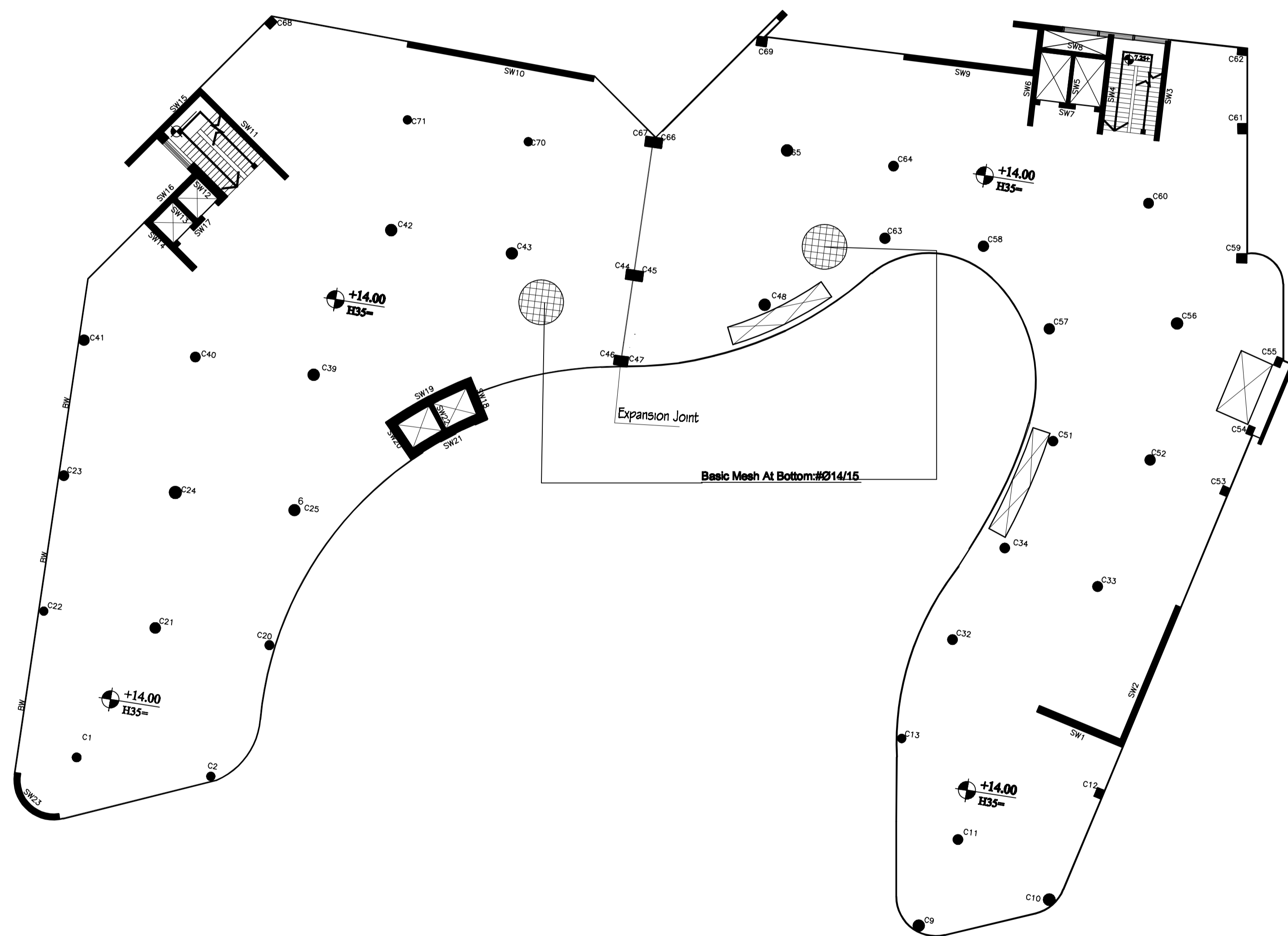
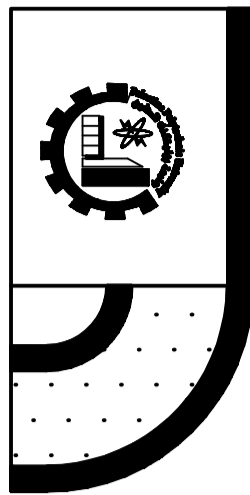

PALESTINE POLYTECHNIC UNIVERSITY  
 COLLEGE OF ENGINEERING  
 CIVIL & ARCH. ENG. DEPARTMENT  
 Architecture ENGINEERING

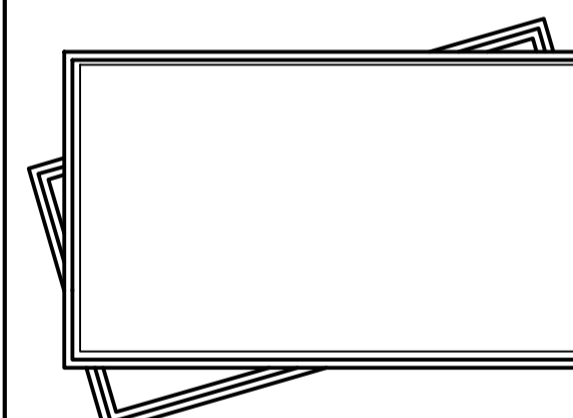
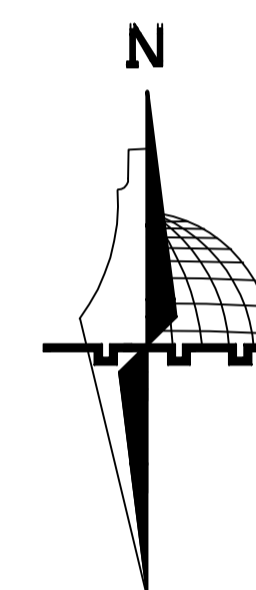

Designed by:

Natheer Talahmah  
 Montaser Qazzaz  
 Mohammad Talahmah  
 Ammar AL-rjoub

Supervisor:

Eng. Mona AL-Shaar

Project: Structural Design For  
 Proposed  
 Commercial Complex

In:  
 ALBERE

Drawing :  
 Second Floor Slab  
 Bottom Reinforcement

NO: S(45)

Scale : 1:200 Date : Dec-2019

S  
45

Second Floor Slab  
 SCALE 1/200

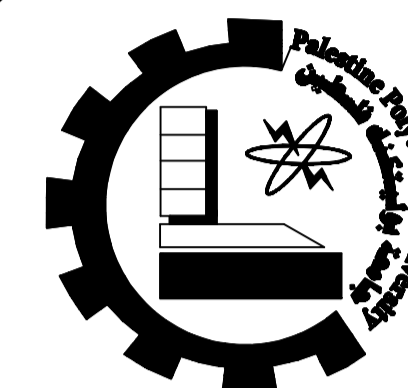
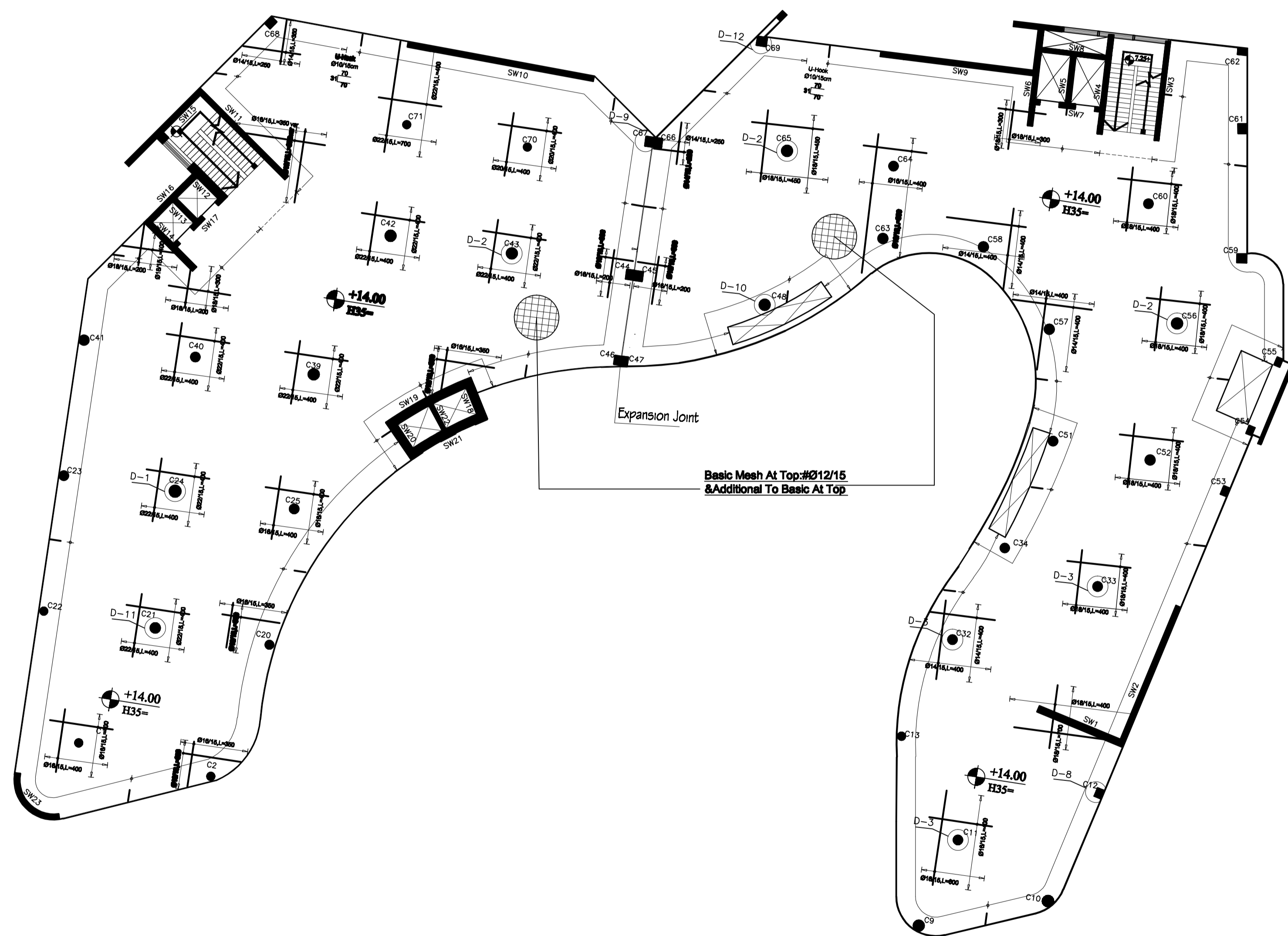
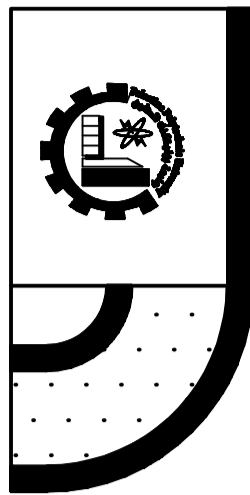

PALESTINE POLYTECHNIC UNIVERSITY  
 COLLEGE OF ENGINEERING  
 CIVIL & ARCH. ENG. DEPARTMENT  
 Architecture ENGINEERING

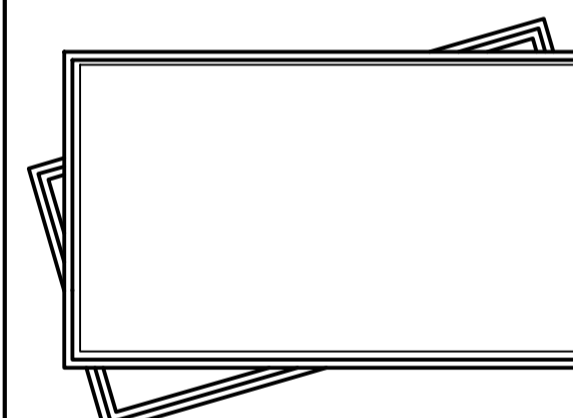
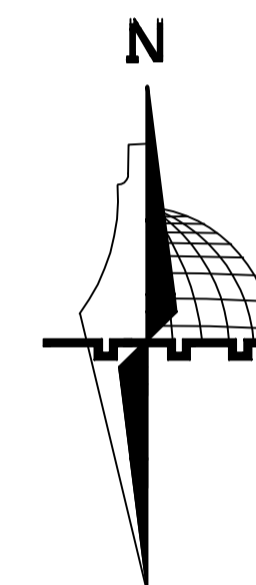

Designed by:

Natheer Talahmah  
 Montaser Qazzaz  
 Mohammad Talahmah  
 Ammar AL-rjoub

Supervisor:

Eng. Mona AL-Shaar

Project: Structural Design For  
 Proposed  
 Commercial Complex

In:  
 ALBERE

Drawing :  
 Second Floor Slab  
 Additional To Top Reinforcement

NO: S(46)

Scale : 1:200 Date : Dec-2019

S  
46

Second Floor Slab  
 SCALE 1/200

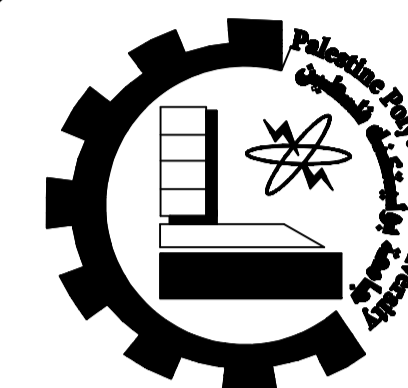
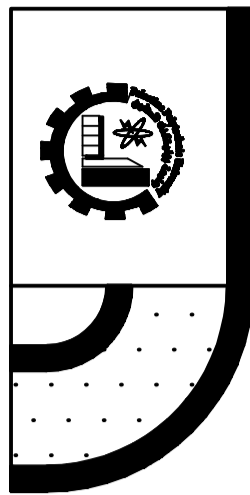

PALESTINE POLYTECHNIC UNIVERSITY  
 COLLEGE OF ENGINEERING  
 CIVIL & ARCH. ENG. DEPARTMENT  
 Architecture ENGINEERING

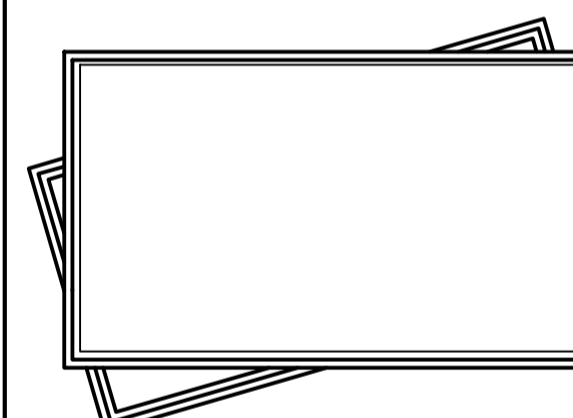
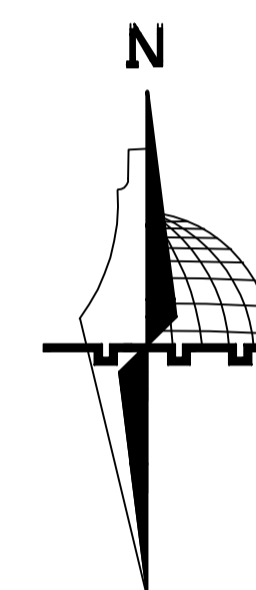

Designed by:  
 Natheer Talahmah  
 Montaser Qazzaz  
 Mohammad Talahmah  
 Ammar AL-rjoub

Supervisor:  
 Eng. Mona AL-Shaar

Project: Structural Design For  
 Proposed  
 Commercial Complex

In:  
 ALBERE

Drawing :  
 Third Floor Slab  
 Bottom Reinforcement

NO: S(47)

Scale : 1:200 Date : Dec-2019

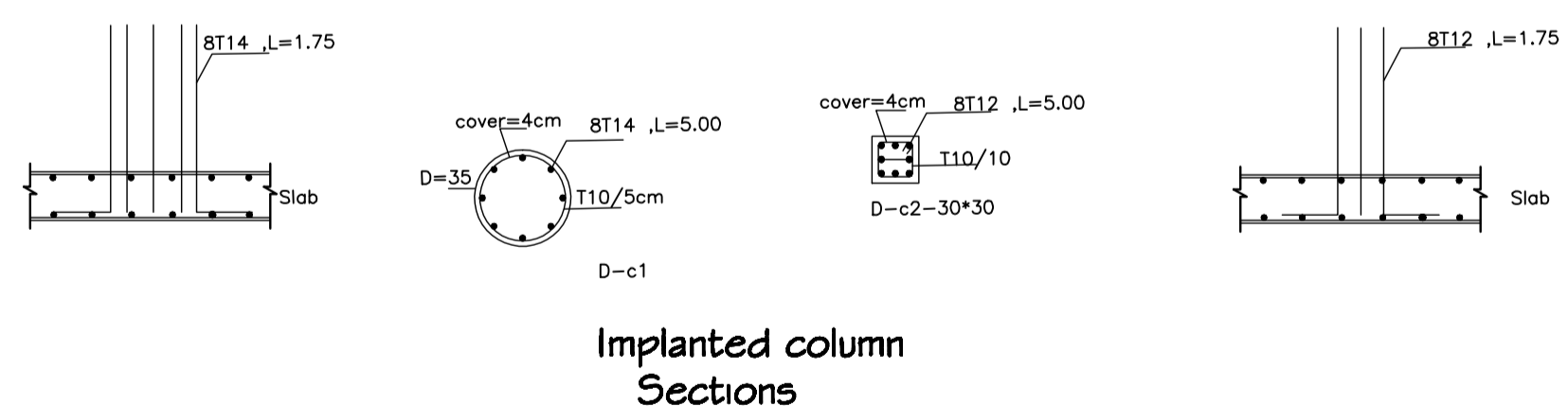
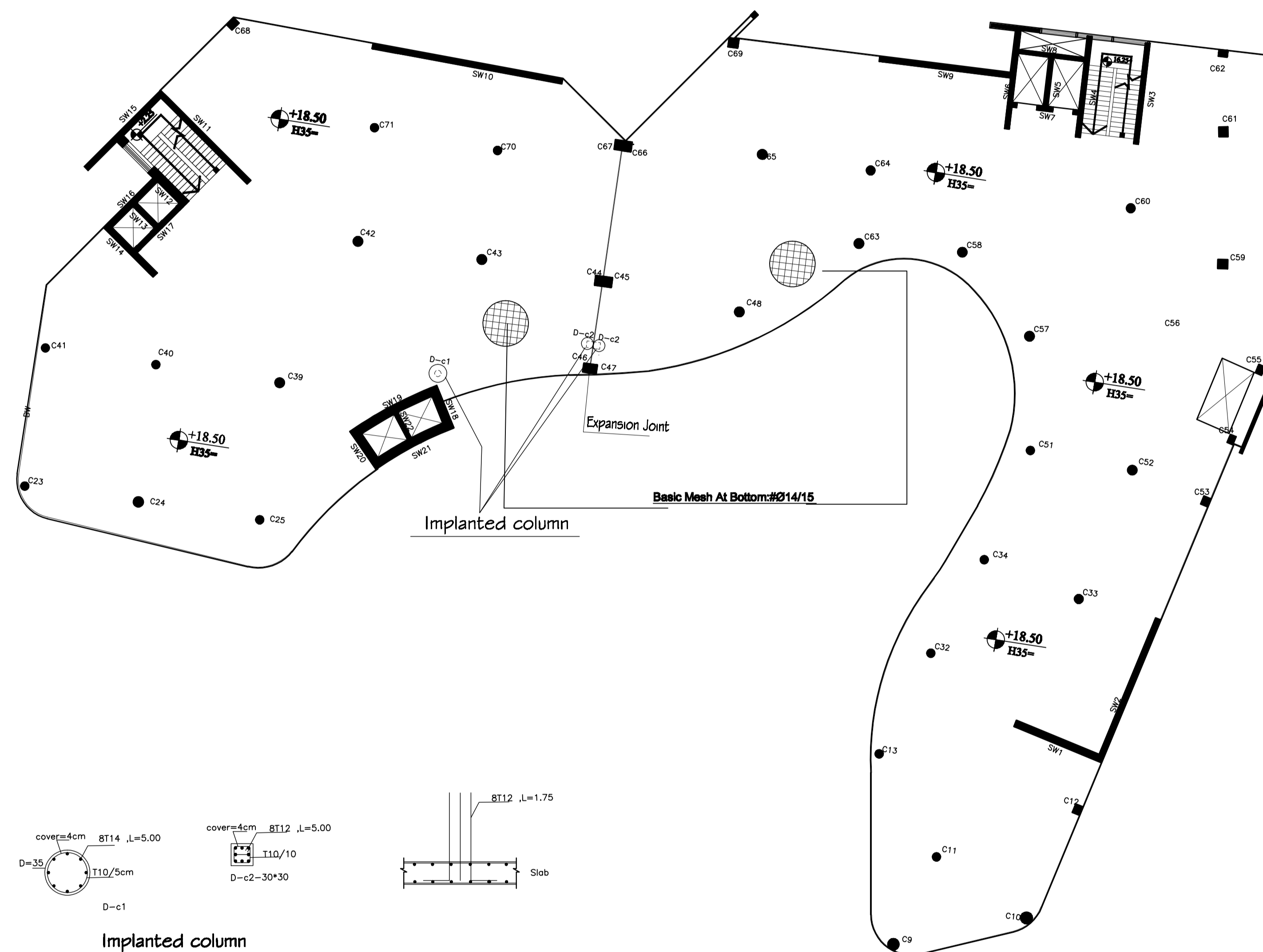

S  
47

Third Floor Slab  
 SCALE 1/200

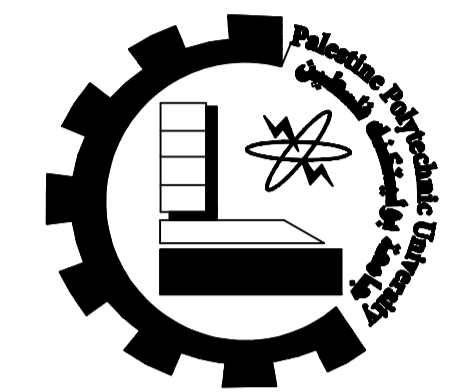
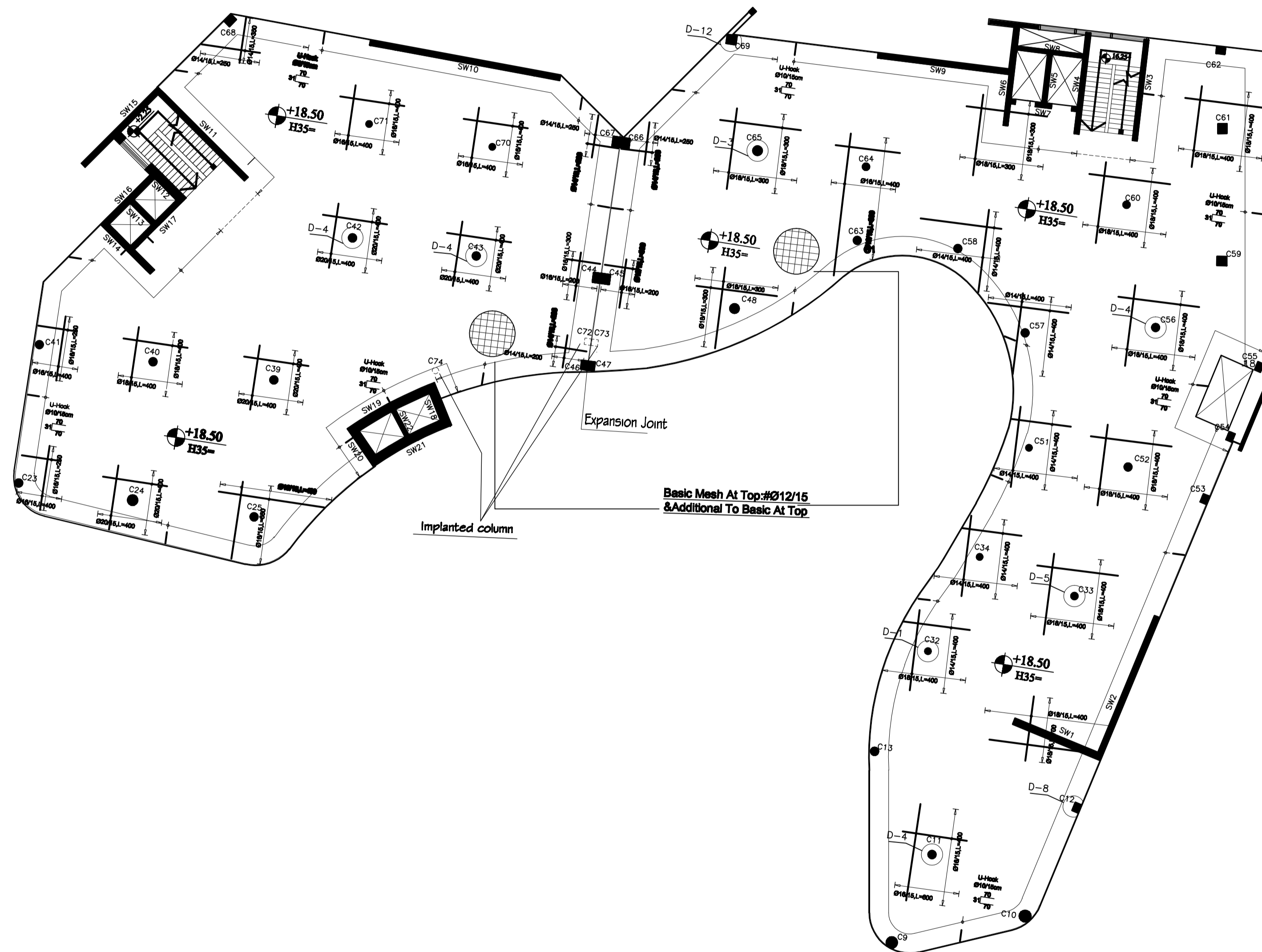
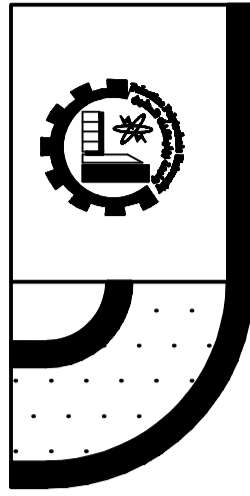

PALESTINE POLYTECHNIC UNIVERSITY  
 COLLEGE OF ENGINEERING  
 CIVIL & ARCH. ENG. DEPARTMENT  
 Architecture ENGINEERING

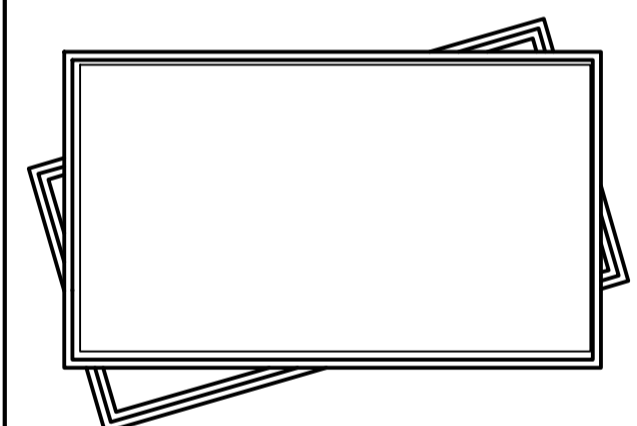
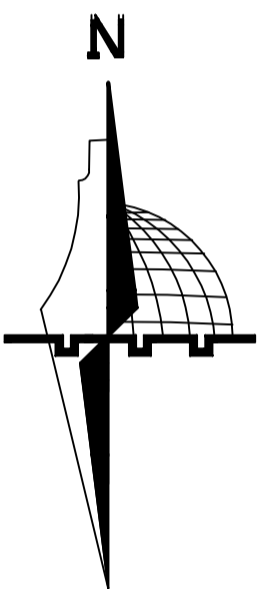

Designed by:  
 Natheer Talahmah  
 Montaser Qazzaz  
 Mohammad Talahmah  
 Ammar AL-rjoub

Supervisor:  
 Eng. Mona AL-Shaar

Project: Structural Design For  
 Proposed  
 Commercial Complex

In:  
 ALBERE

Drawing :  
 Third Floor Slab  
 Additional To Top Reinforcement

NO: S(48)

Scale : 1:200      Date : Dec-2019

S  
48

Third Floor Slab  
 SCALE 1/200

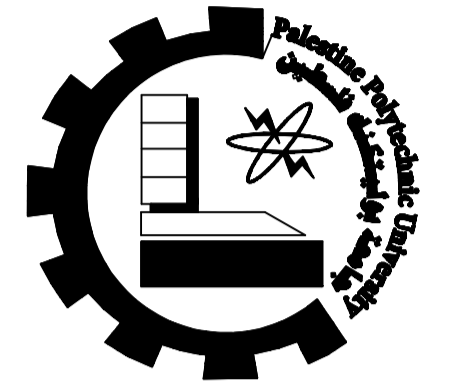
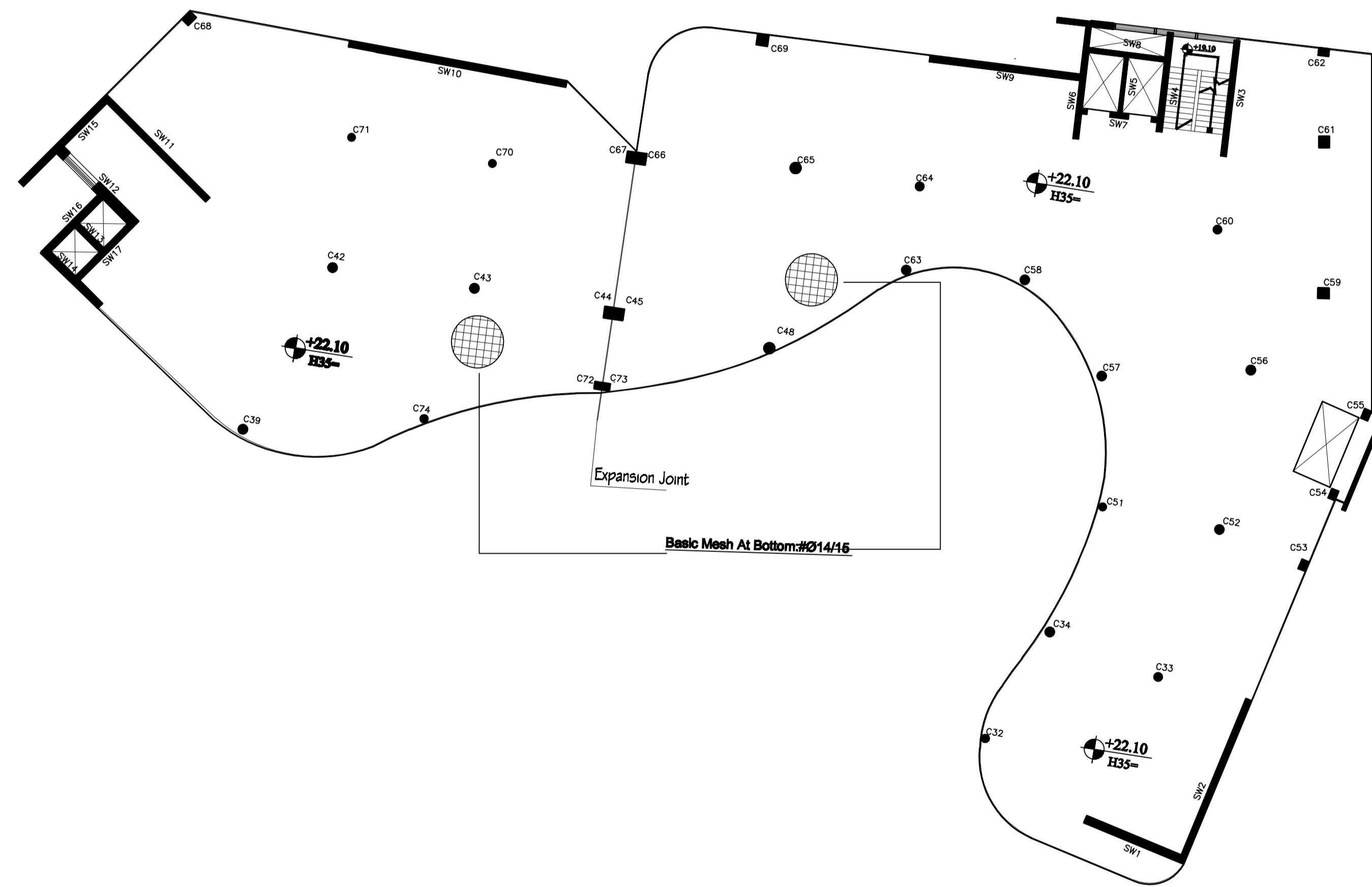
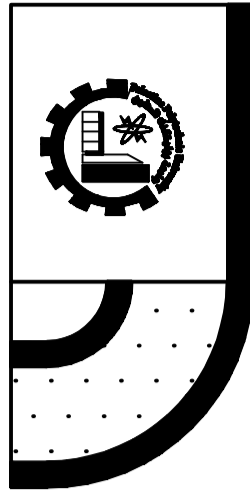

PALESTINE POLYTECHNIC UNIVERSITY  
 COLLEGE OF ENGINEERING  
 CIVIL & ARCH. ENG. DEPARTMENT  
 Architecture ENGINEERING

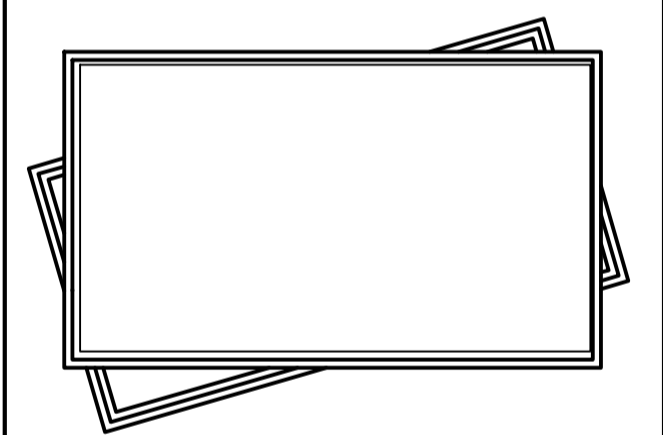
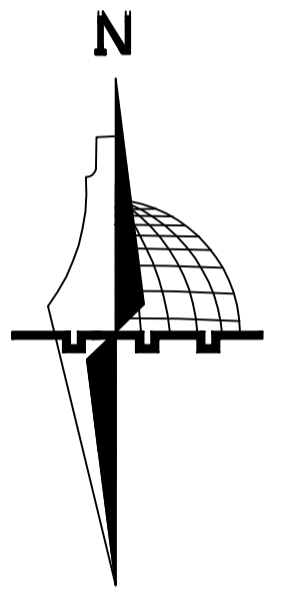

Designed by:  
 Natheer Talahmah  
 Montaser Qazzaz  
 Mohammad Talahmah  
 Ammar AL-rjoub

Supervisor:  
 Eng. Mona AL-Shaar

Project: Structural Design For  
 Proposed  
 Commercial Complex

In:  
 ALBERE

Drawing:  
 Forth Floor Slab  
 Bottom Reinforcement

NO: S(49)

Scale: 1:200      Date: Dec-2019

S  
49

4th Floor Slab  
 SCALE 1/200

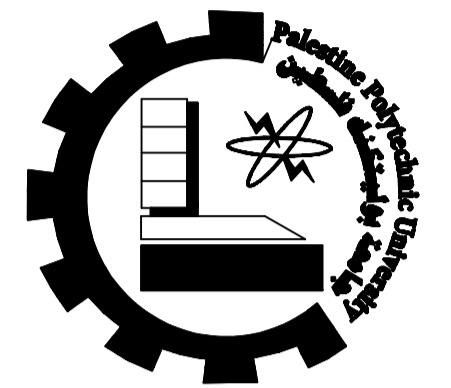
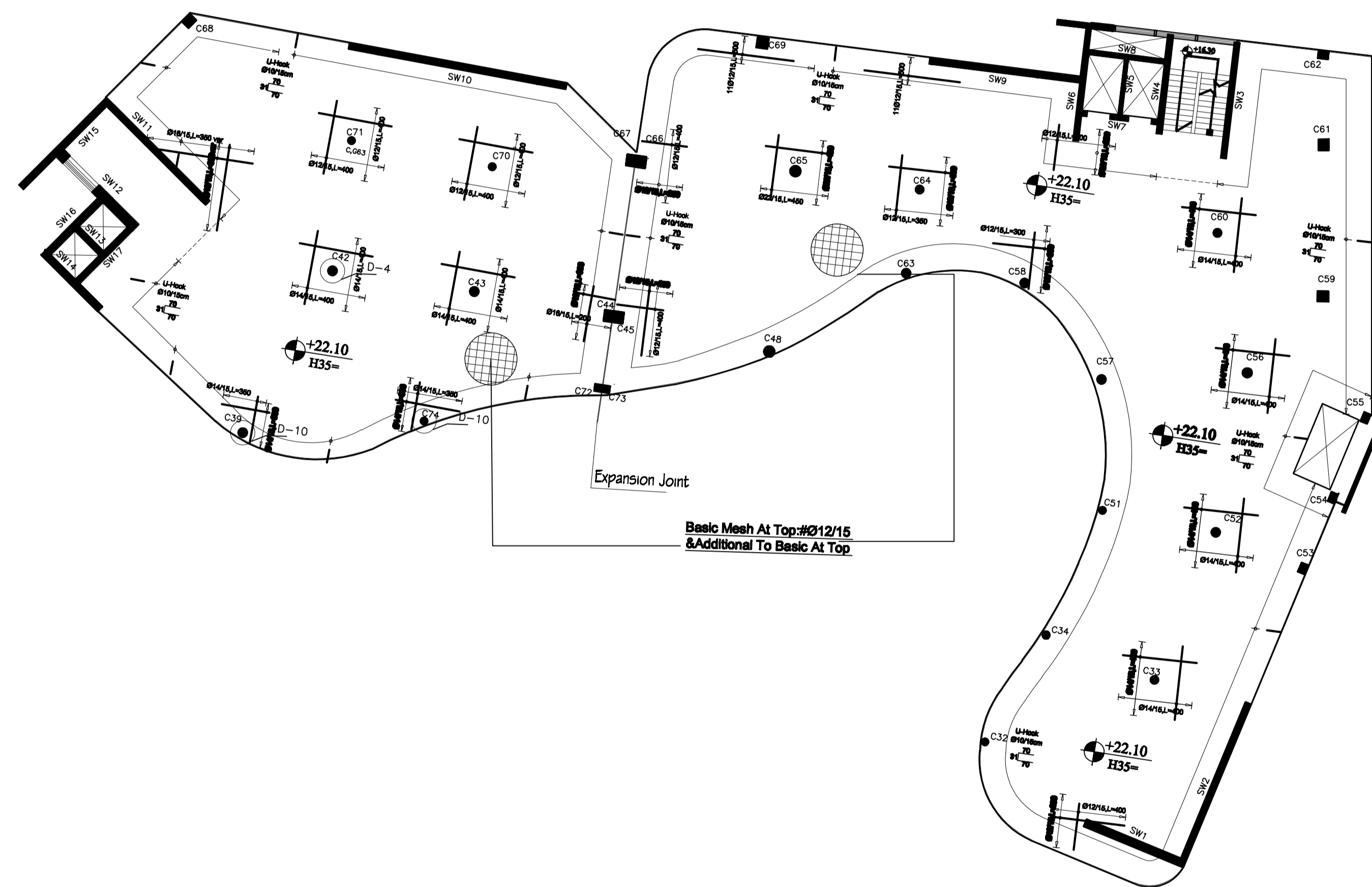
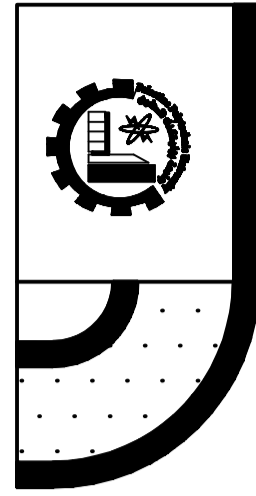

PALESTINE POLYTECHNIC UNIVERSITY  
 COLLEGE OF ENGINEERING  
 CIVIL & ARCH. ENG. DEPARTMENT  
 Architecture ENGINEERING

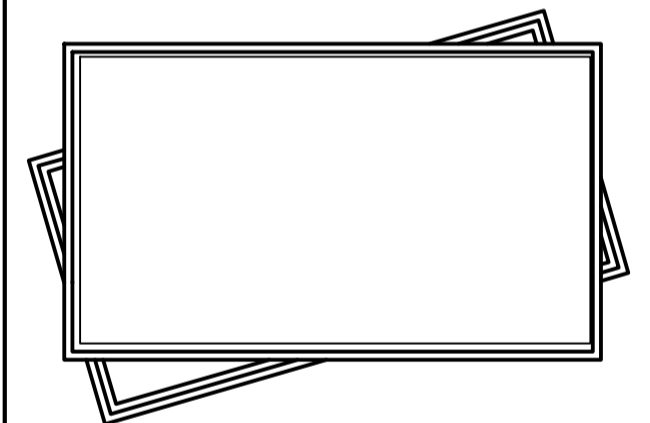
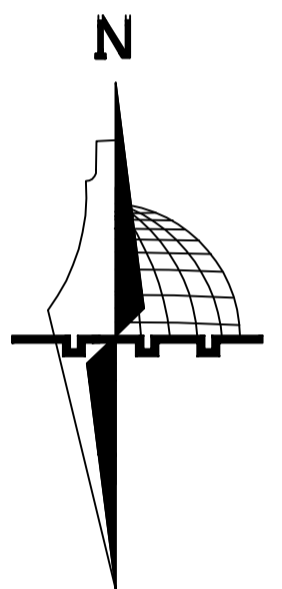

Designed by:  
 Nazeera Talahmah  
 Montaser Qazzaz  
 Mohammad Talahmah  
 Ammar AL-rjoub

Supervisor:  
 Eng. Mona AL-Shaar

Project: Structural Design For  
 Proposed  
 Commercial Complex

In:  
 ALBERE

Drawing :  
 Fourth Floor Slab  
 Additional To Top Reinforcement

NO: S(50)

Scale : 1:200      Date : Dec-2019

S  
50

4th Floor Slab  
 SCALE 1/200

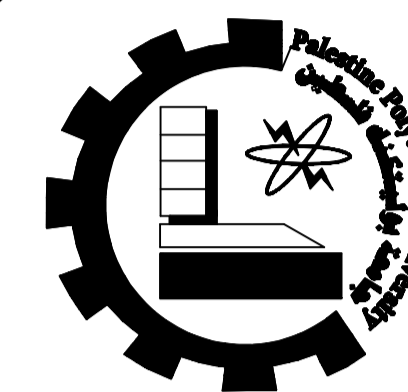
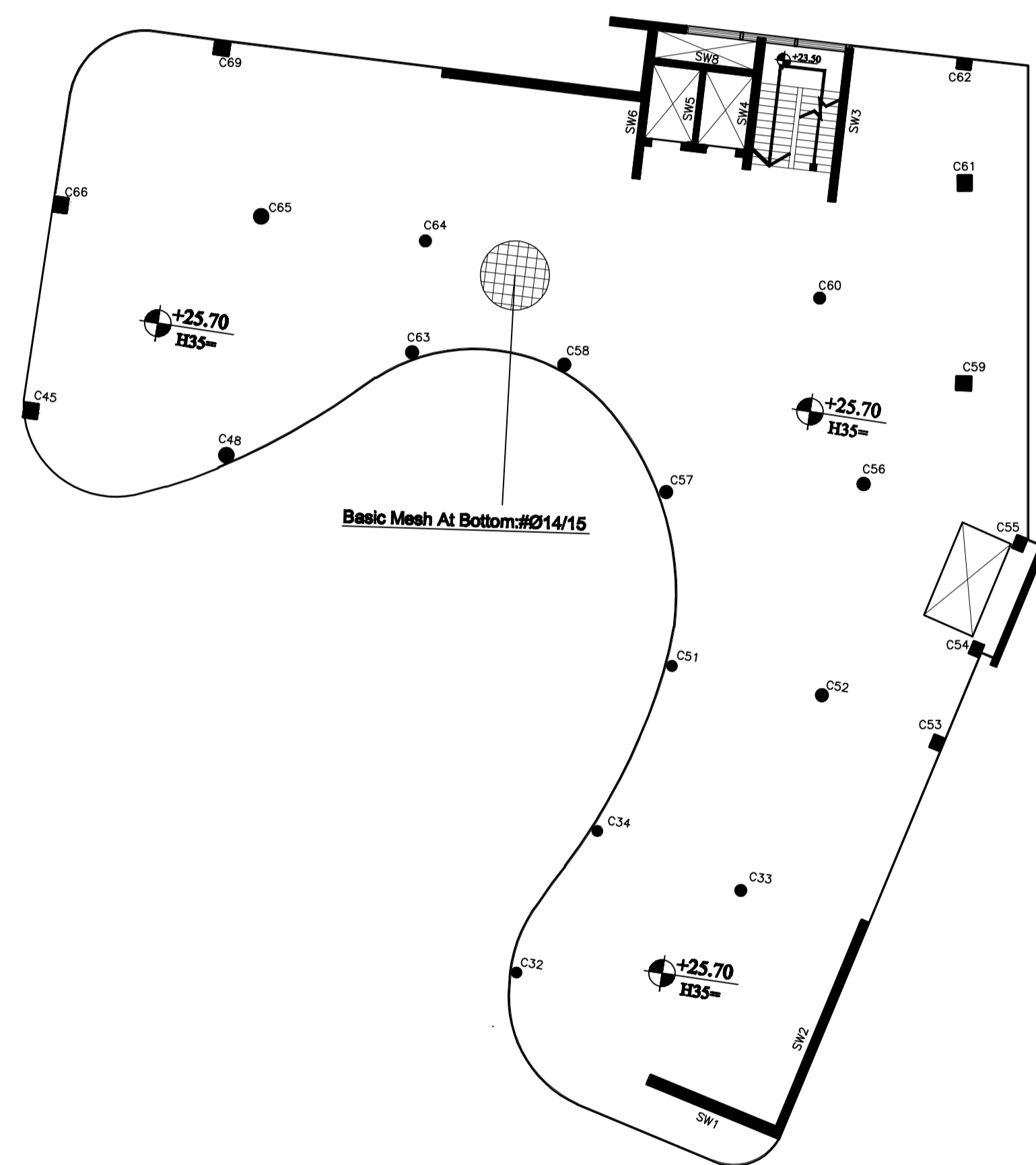
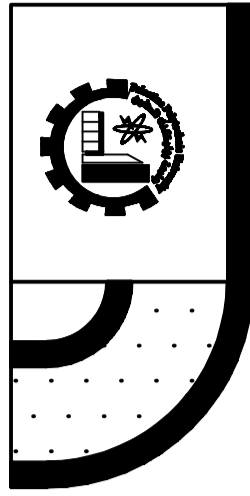

PALESTINE POLYTECHNIC UNIVERSITY  
 COLLEGE OF ENGINEERING  
 CIVIL & ARCH. ENG. DEPARTMENT  
 Architecture ENGINEERING

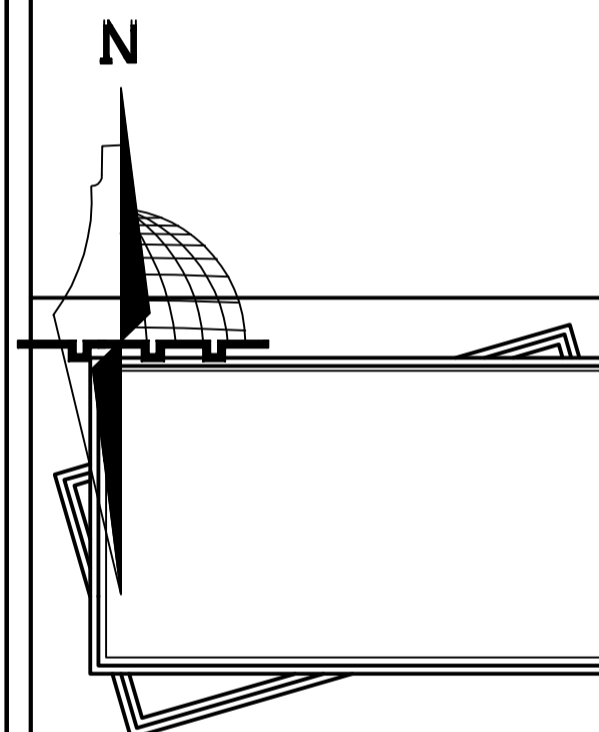

Designed by:  
 Natheer Talahmah  
 Montaser Qazzaz  
 Mohammad Talahmah  
 Ammar AL-rjoub

Supervisor:  
 Eng. Mona AL-Shaar

Project: Structural Design For  
 Proposed  
 Commercial Complex

In:  
 ALBERE

Drawing:  
 Five Floor Slab  
 Bottom Reinforcement

NO: S(51)

Scale: 1:200 Date: Dec-2019

S  
 51

5th Floor Slab  
 SCALE 1/200

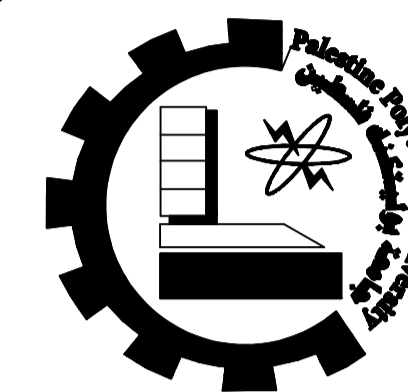
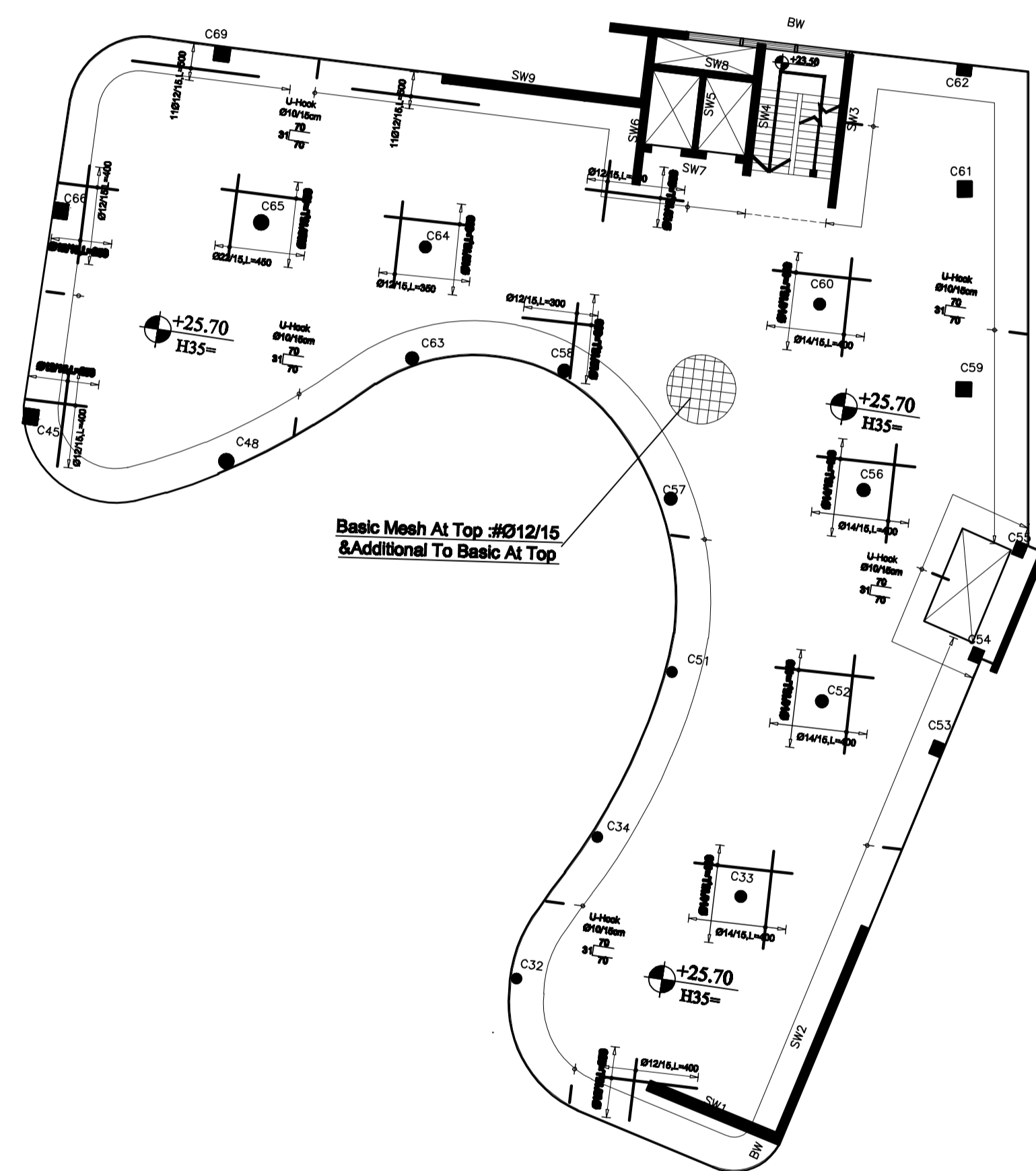
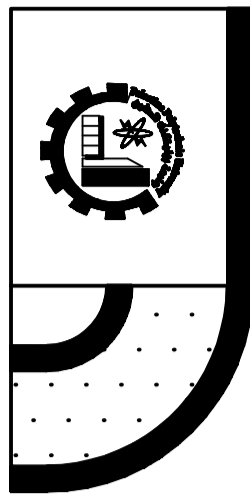

PALESTINE POLYTECHNIC UNIVERSITY  
 COLLEGE OF ENGINEERING  
 CIVIL & ARCH. ENG. DEPARTMENT  
 Architecture ENGINEERING

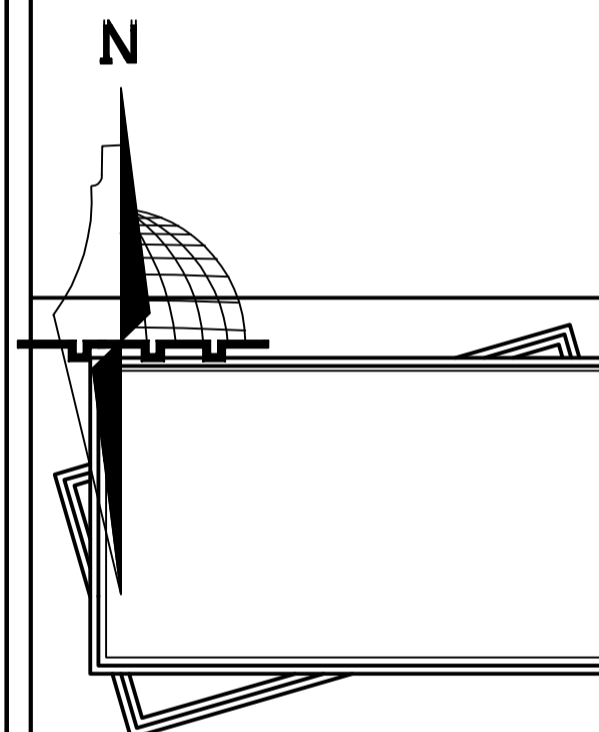

Designed by:  
 Natheer Talahmah  
 Montaser Qazzaz  
 Mohammad Talahmah  
 Ammar AL-rjoub

Supervisor:  
 Eng. Mona AL-Shaar

Project: Structural Design For  
 Proposed  
 Commercial Complex

In:  
 ALBERE

Drawing :  
 Five Floor Slab  
 Additional To Top Reinforcement

NO: S(52)

Scale : 1:200      Date : Dec-2019

S  
52

5th Floor Slab  
 SCALE 1/200

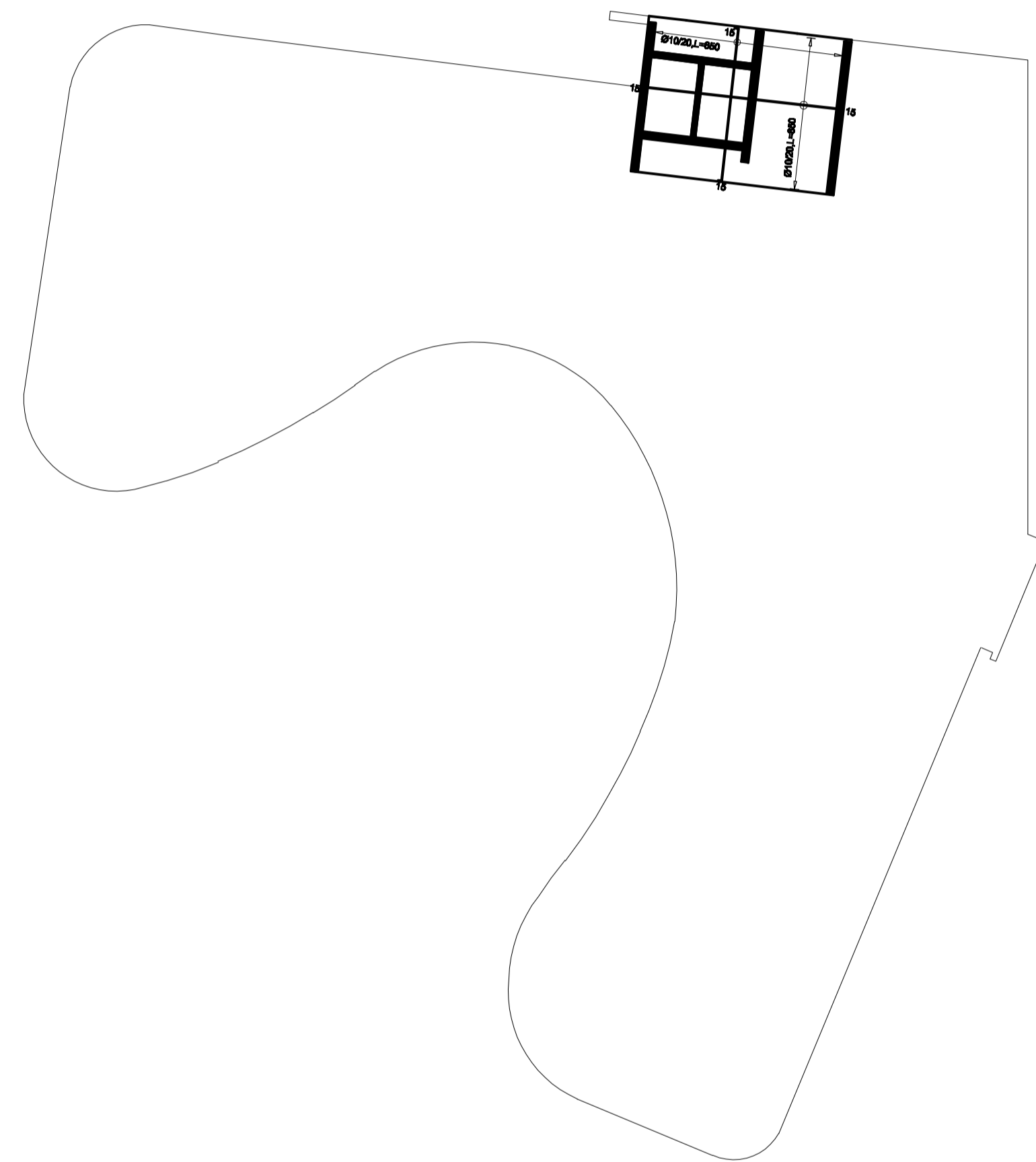
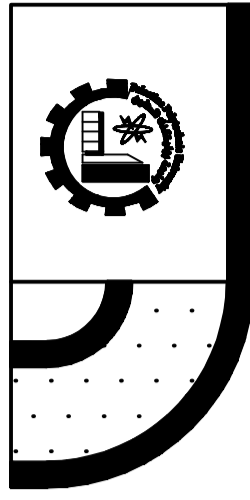

Top Reinforcement

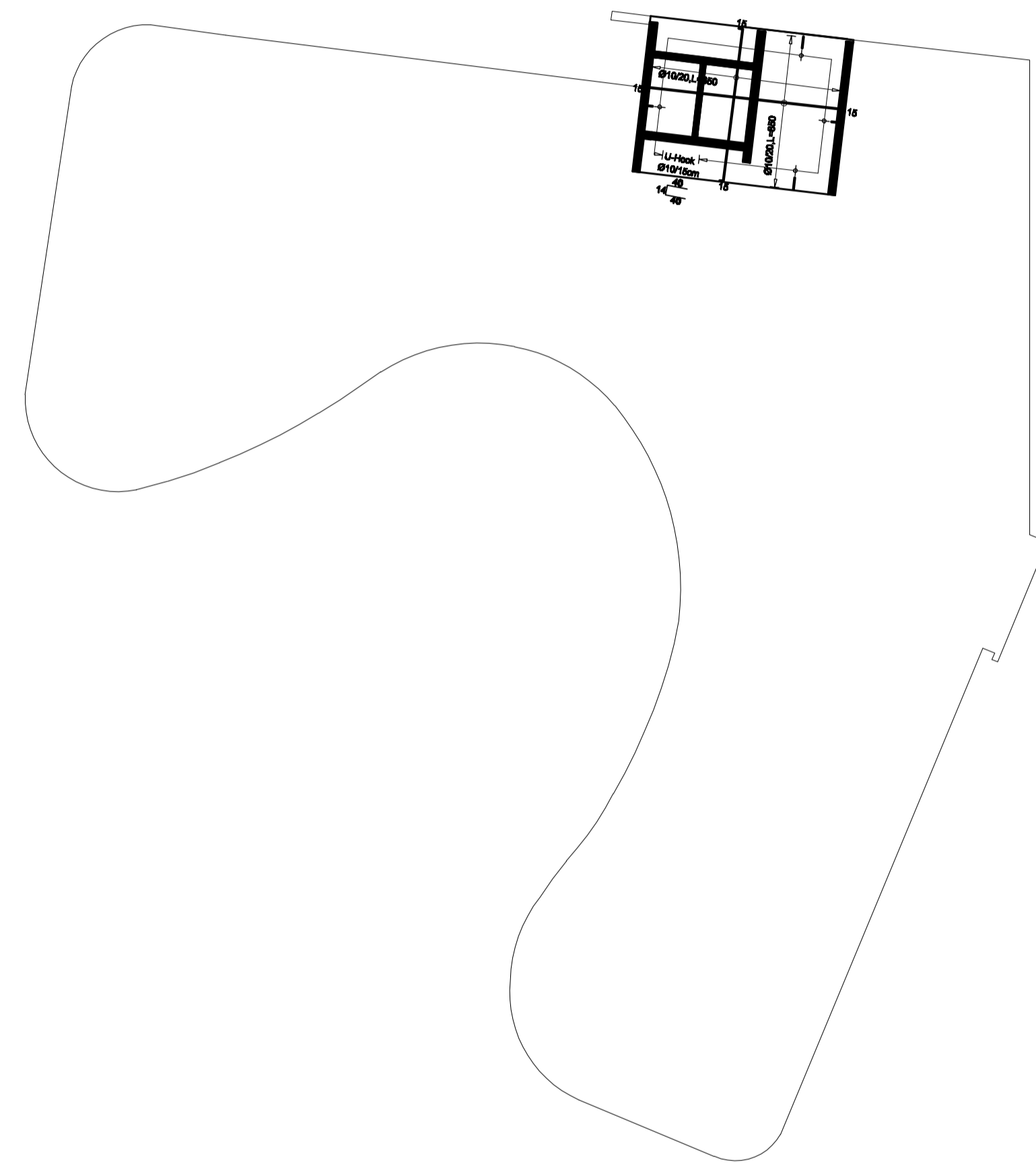

Bottom Reinforcement

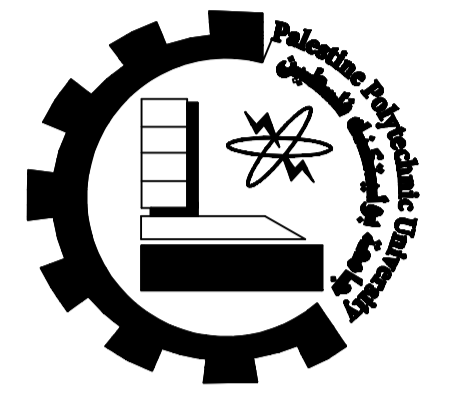

PALESTINE POLYTECHNIC UNIVERSITY  
COLLEGE OF ENGINEERING  
CIVIL & ARCH. ENG. DEPARTMENT  
Architecture ENGINEERING

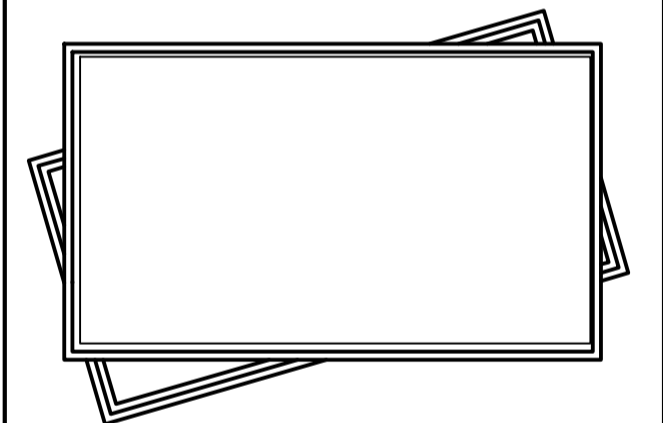

Designed by:

Natheer Talahmah  
Montaser Qazzaz  
Mohammad Talahmah  
Ammar AL-rjoub

Supervisor:

Eng. Mona AL-Shaar

Project: Structural Design For  
Proposed  
Commercial Complex

In:  
ALBERE

Drawing: Stair Floor Slab  
Bottom And Top  
Reinforcement

NO: S(53)

Scale: 1:200 Date: Dec-2019

S  
53

Stair Slab  
SCALE 1/200

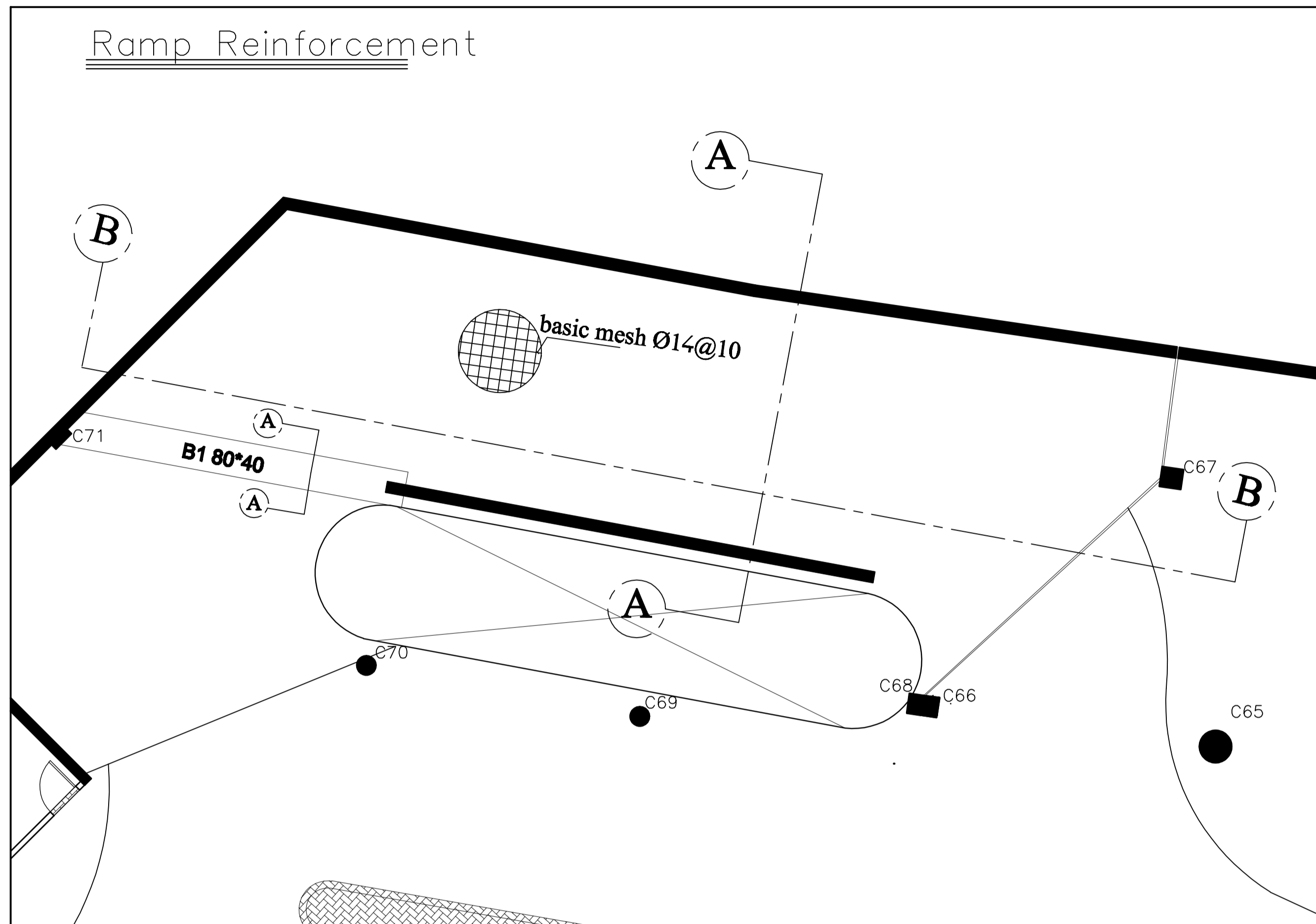
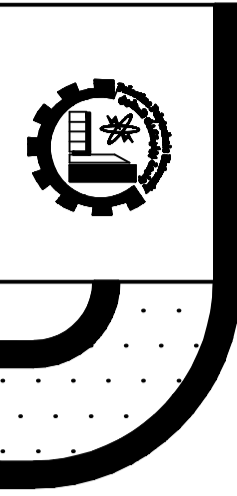

Beam 1

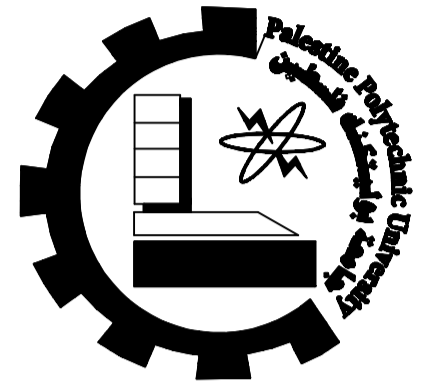
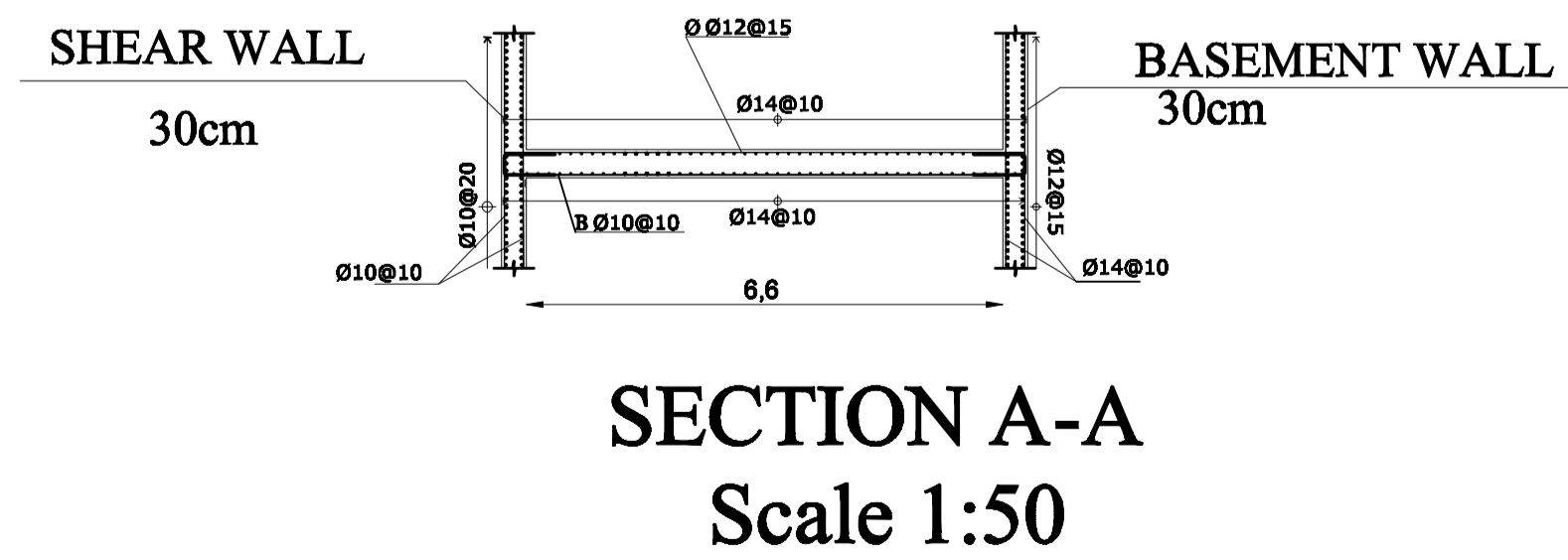
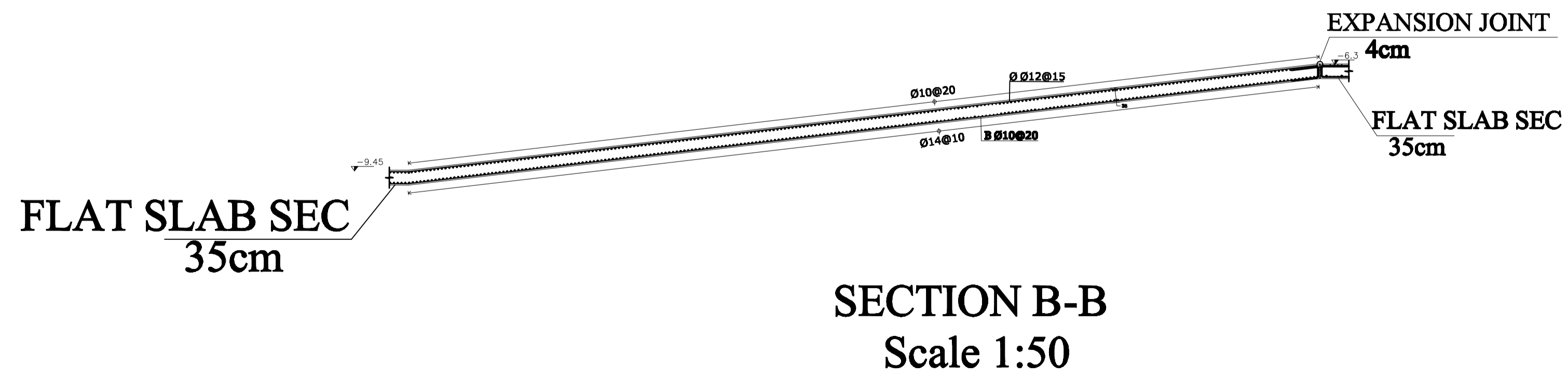
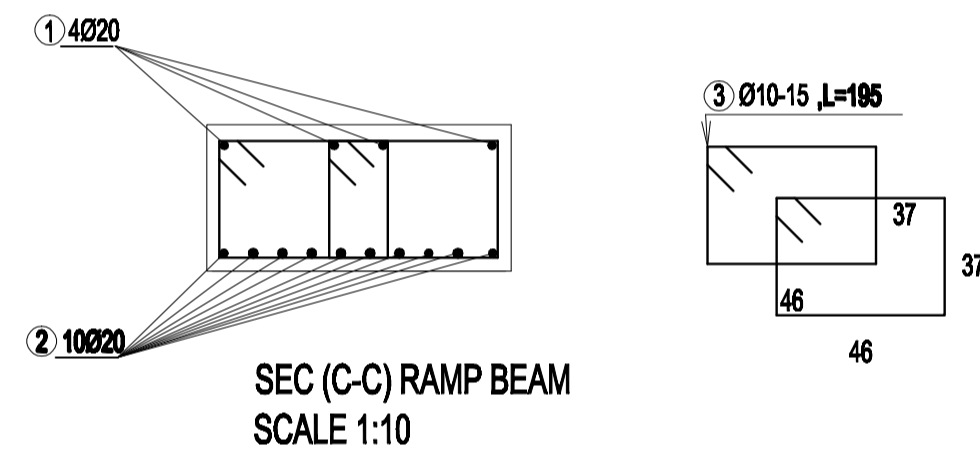
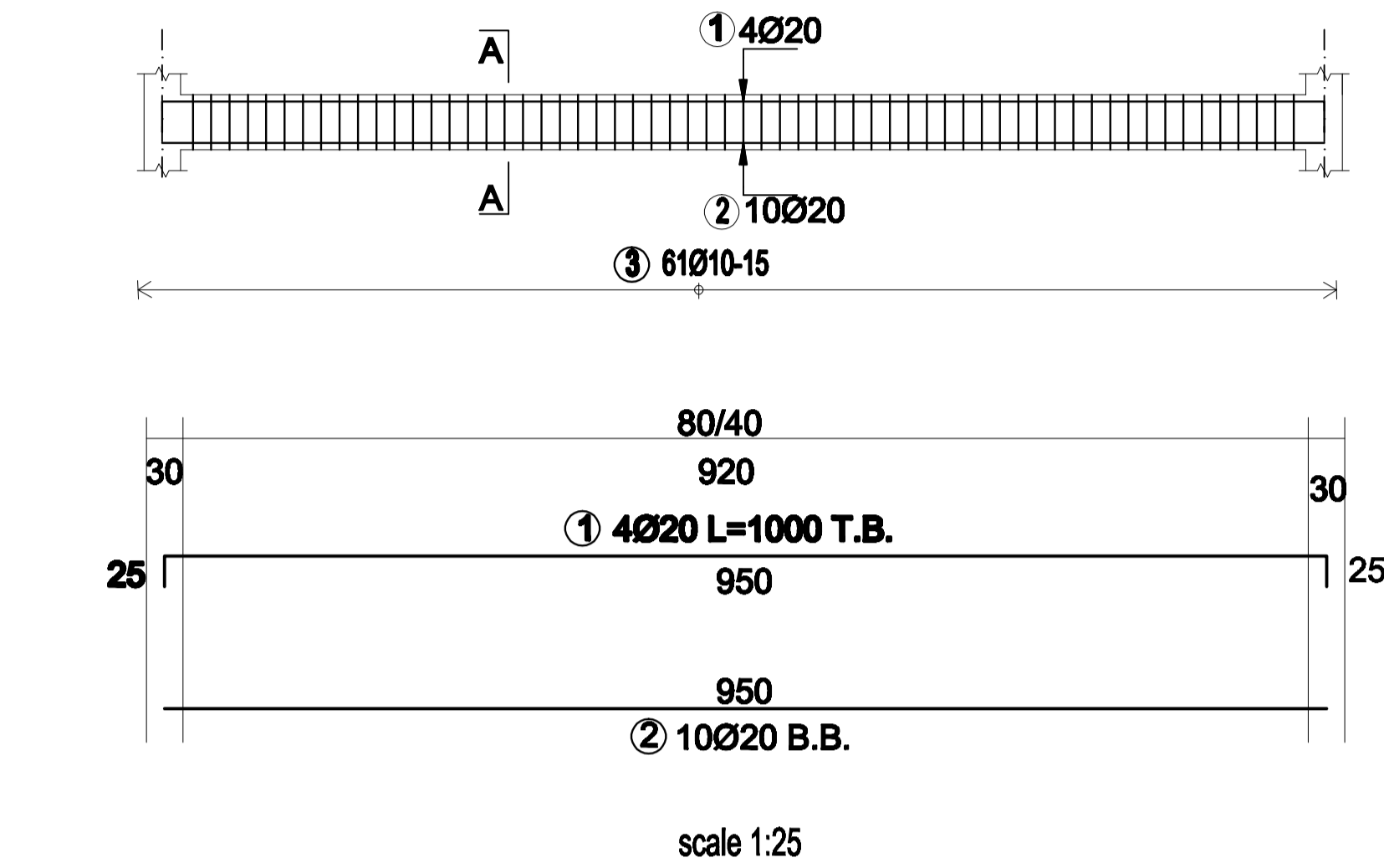

PALESTINE POLYTECHNIC UNIVERSITY  
COLLEGE OF ENGINEERING  
CIVIL & ARCH. ENG. DEPARTMENT  
Architecture ENGINEERING

Designed by:  
Natheer Talahmah  
Montaser Qazzaz  
Mohammad Talahmah  
Ammar AL-rjoub

Supervisor:  
Eng. Mona AL-Shar

Project: Structural Design For  
Proposed  
Commercial Complex

In:  
ALBERE

Drawing :  
Ramp Details  
BB & TB Reinforcement

NO: S(54)

Scale : 1:200  
Date : Dec-2019

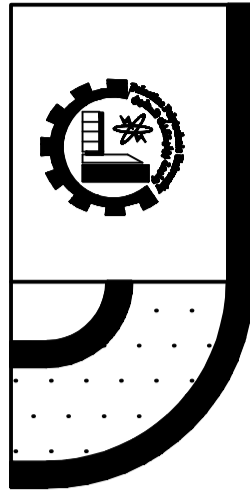

# Punching Stirrups Design

	Punching Stirrups D-1	Punching Stirrups D-2	Punching Stirrups D-3
Plan	<p>800</p> <p>800</p> <p>300</p> <p>A A</p> <p>2*5 - 12db-100mm</p>	<p>700</p> <p>700</p> <p>300</p> <p>A A</p> <p>3*7 - 12db-100mm</p>	<p>600</p> <p>600</p> <p>300</p> <p>A A</p> <p>2*6 - 14db-100mm</p>
Section	<p>350</p> <p>300</p> <p>100</p> <p>100</p> <p>200</p> <p>200</p> <p>800</p>	<p>350</p> <p>300</p> <p>100</p> <p>100</p> <p>200</p> <p>200</p> <p>700</p>	<p>350</p> <p>300</p> <p>100</p> <p>100</p> <p>200</p> <p>200</p> <p>600</p>

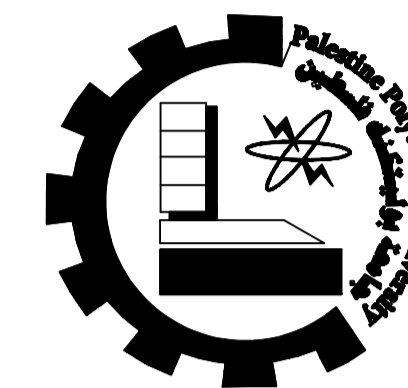

PALESTINE POLYTECHNIC UNIVERSITY  
COLLEGE OF ENGINEERING  
CIVIL & ARCH. ENG. DEPARTMENT  
Architecture ENGINEERING

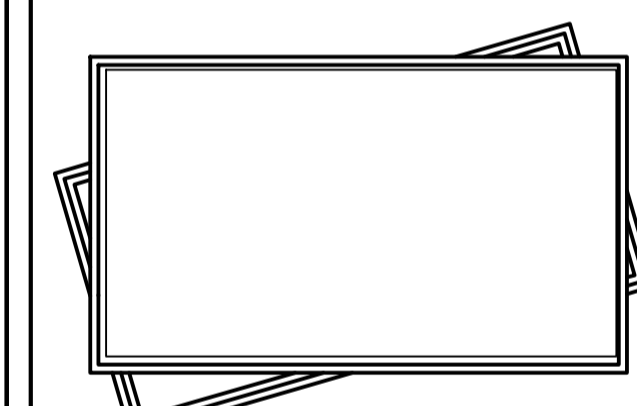

Designed by:  
Natheer Talahmah  
Montaser Qazzaz  
Mohammad Talahmah  
Ammar AL-rjoub

Supervisor:  
Eng. Mona AL-Shaar

Project: Structural Design For  
Proposed  
Commercial Cplx

In:  
ALBERE

Drawing :  
Stirrups Punching Details

NO: S(55)

Scale : 1:200 Date : Dec-2019

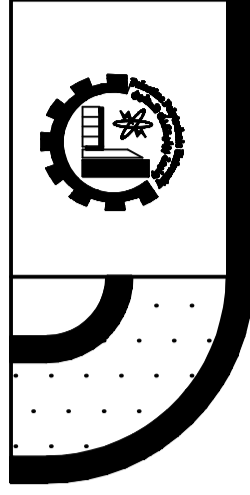

# Punching Stirrups Design

Plan

Punching Stirrups D-4

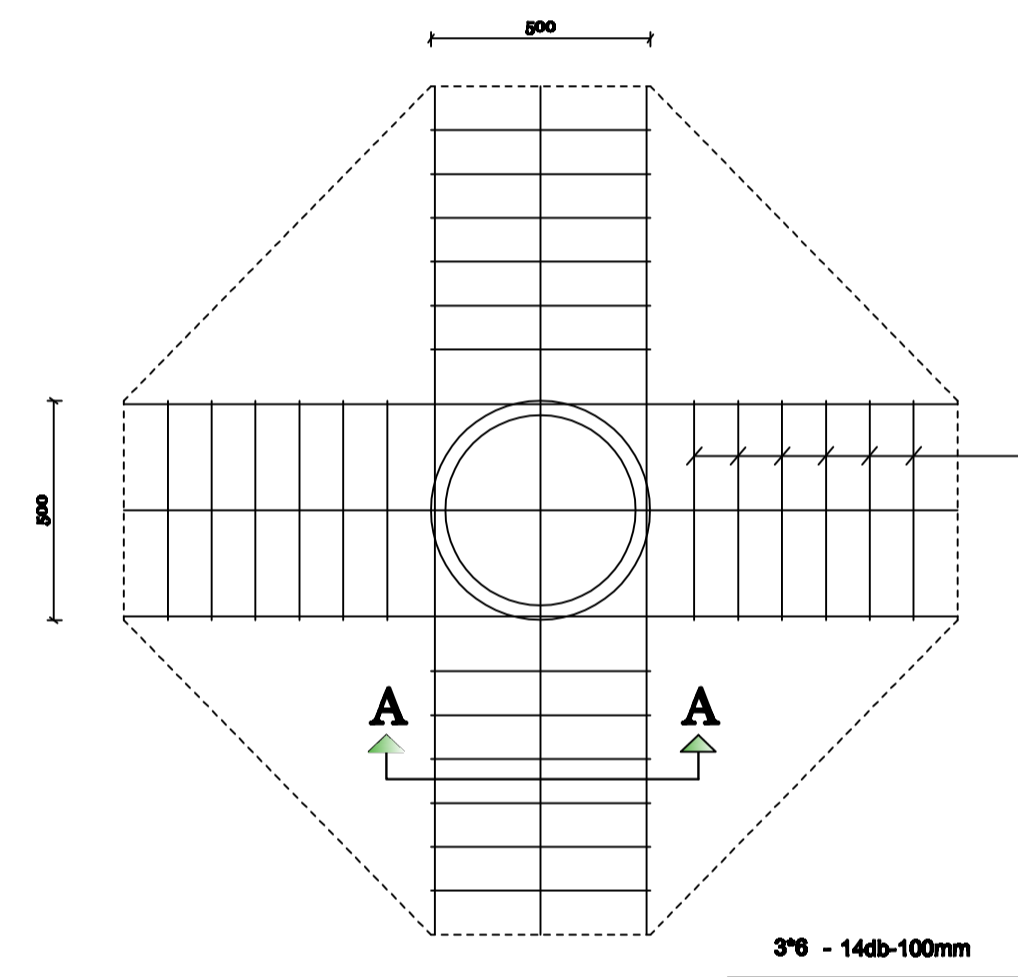

Punching Stirrups D-5

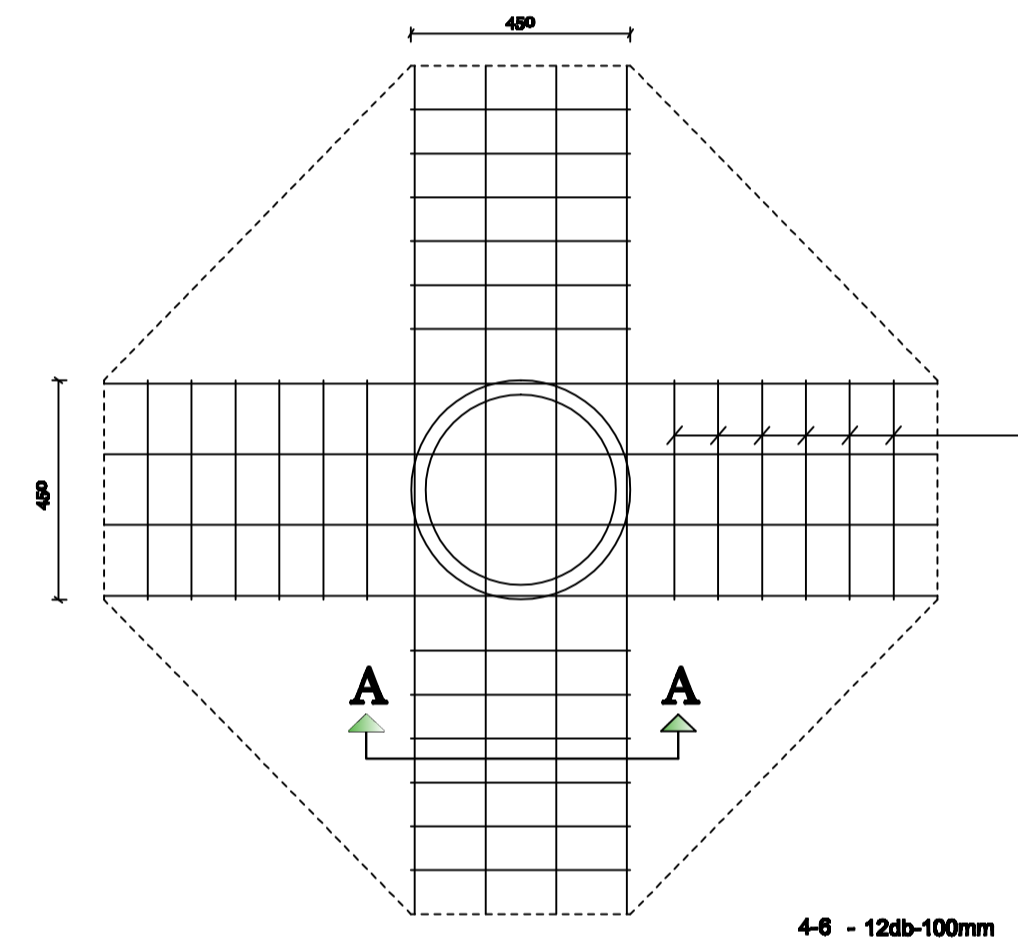

Punching Stirrups D-6

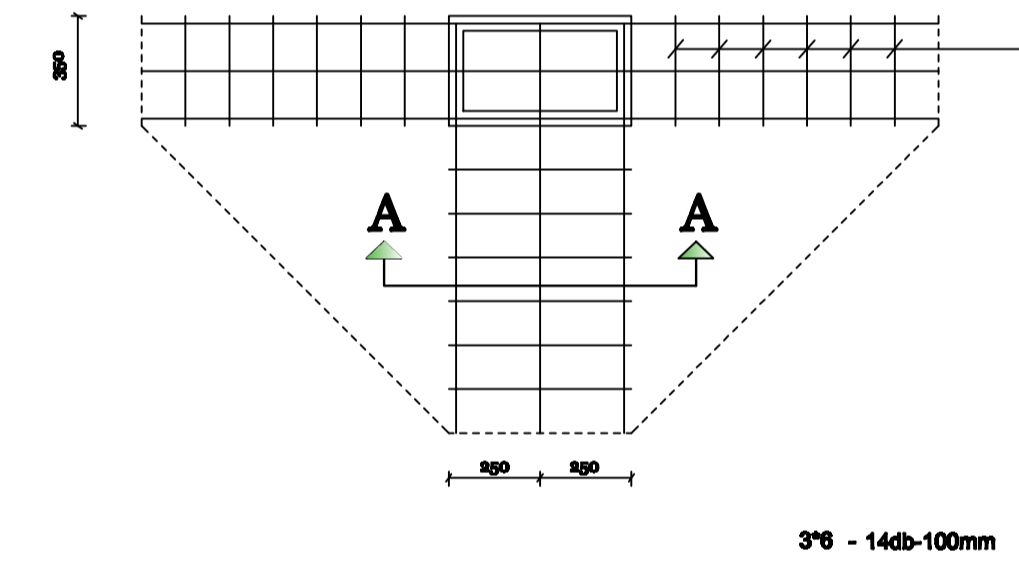

Section

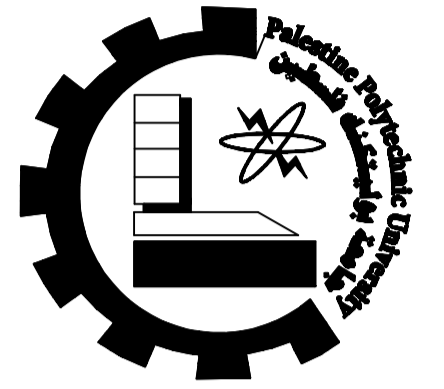
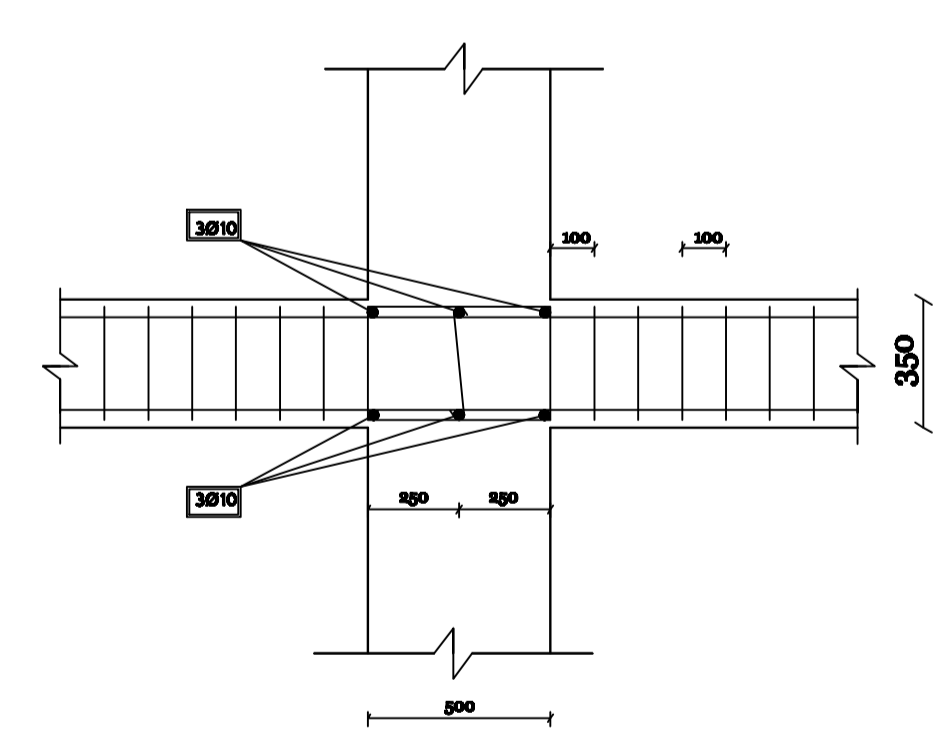
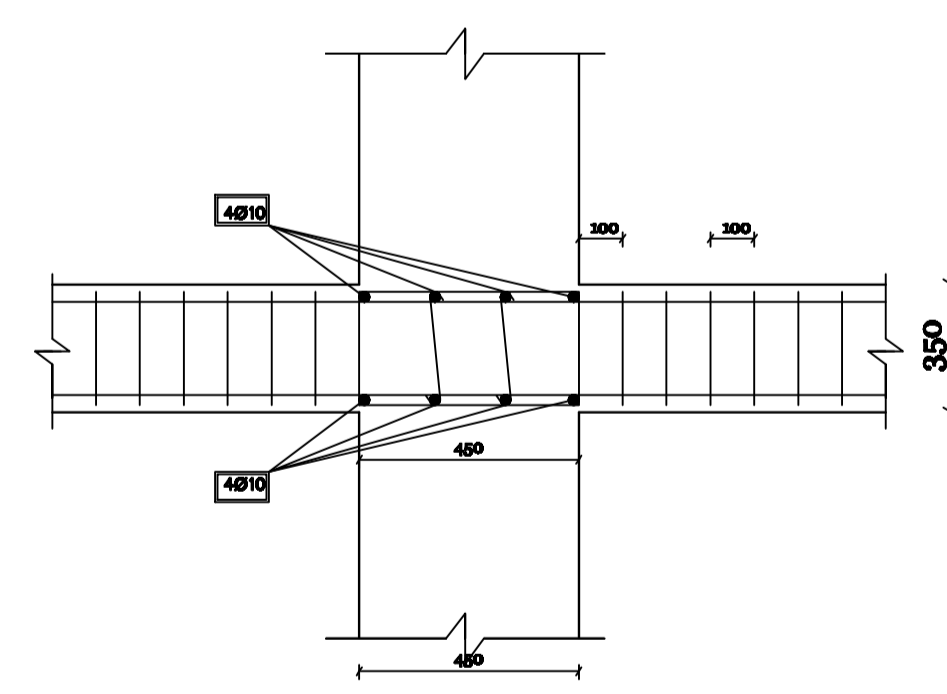
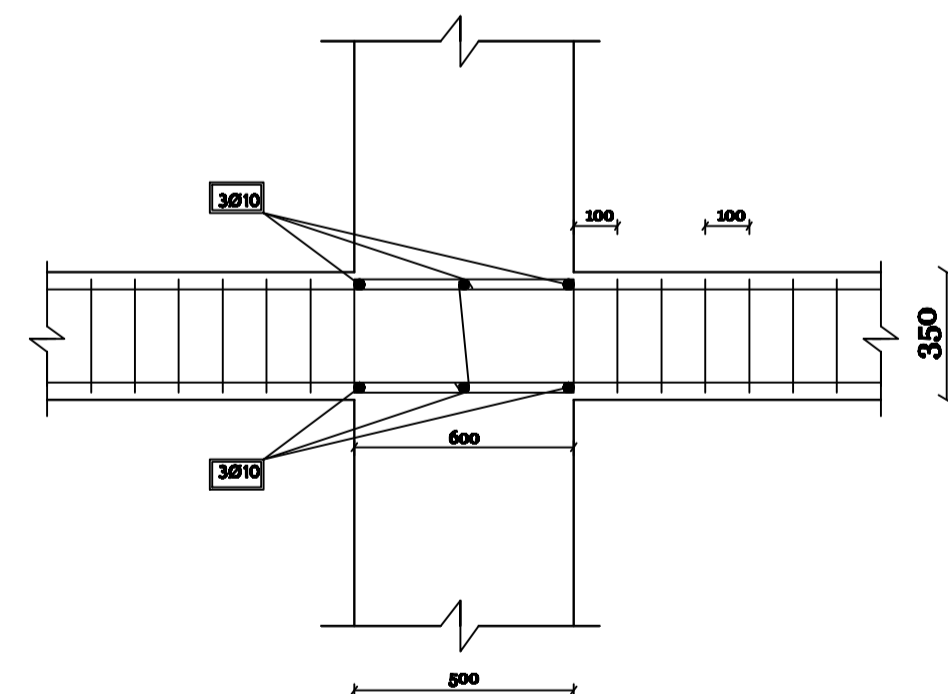

PALESTINE POLYTECHNIC UNIVERSITY  
COLLEGE OF ENGINEERING  
CIVIL & ARCH. ENG. DEPARTMENT  
Architecture ENGINEERING

Designed by:  
Nathier Talahmah  
Montaser Qazzaz  
Mohammad Talahmah  
Ammar AL-rjoub

Supervisor:  
Eng. Mona AL-Shaar

Project: Structural Design For  
Proposed  
Commercial Complex

In:  
ALBERE

Drawing :  
Stirrups Punching Details

NO: S(56)

Scale : 1:200 Date : Dec-2019

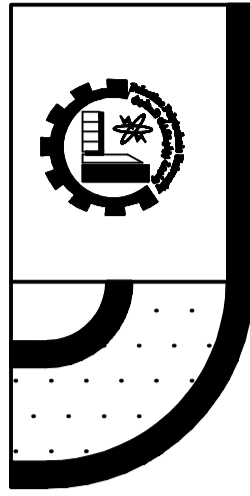

# Punching Stirrups Design

Punching Stirrups D-10

Punching Stirrups D-11

Punching Stirrups D-12

Plan

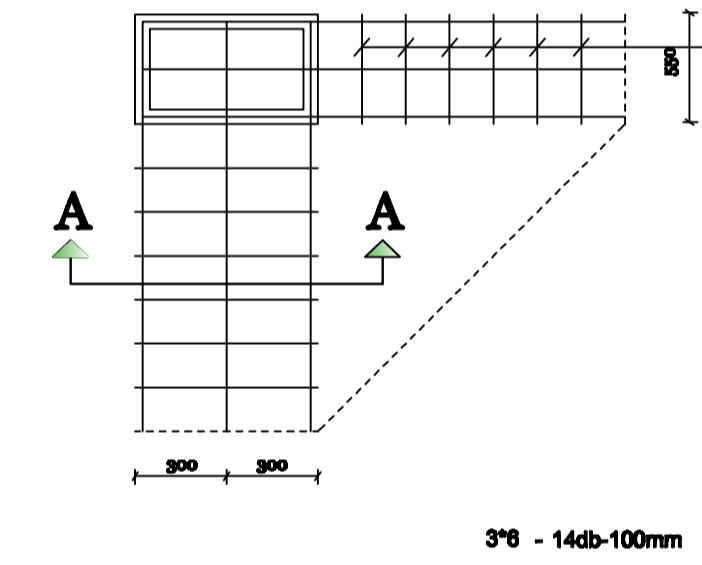
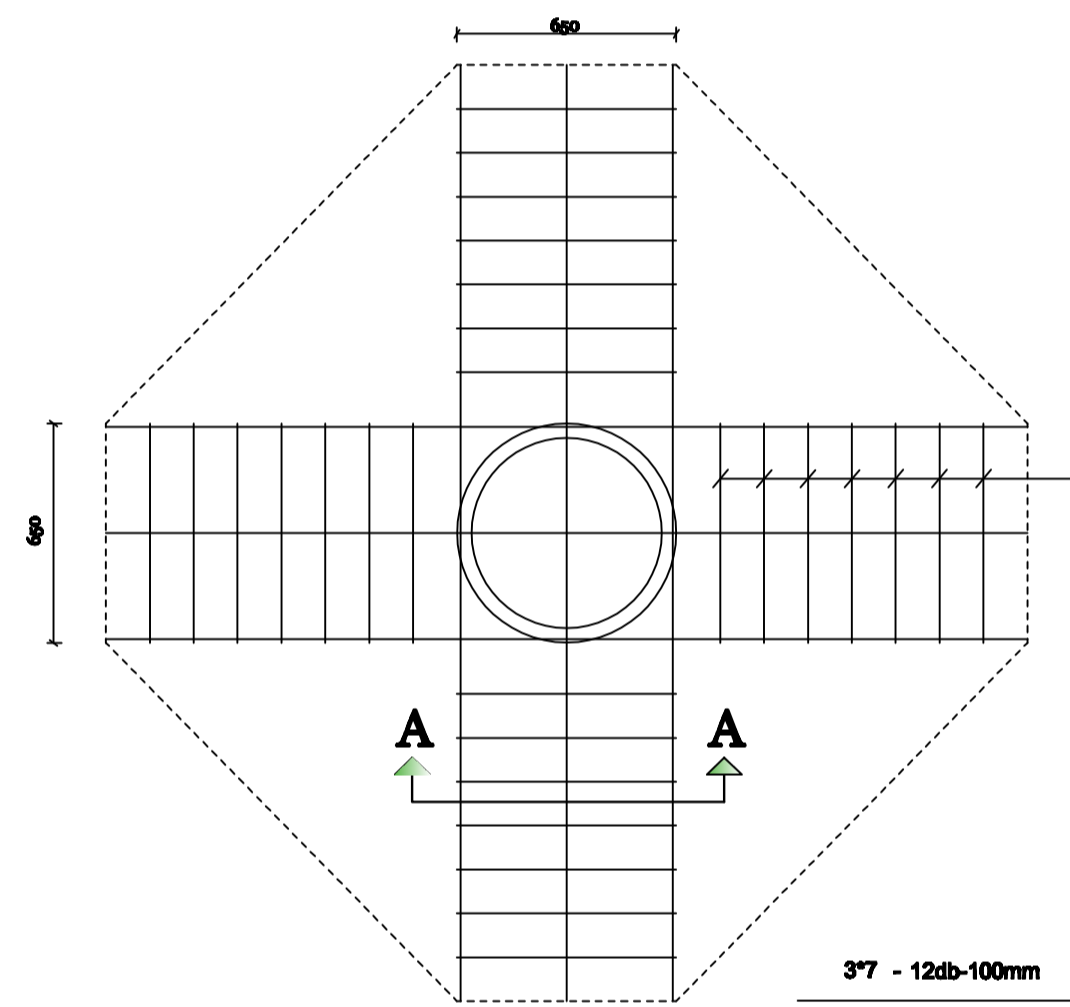
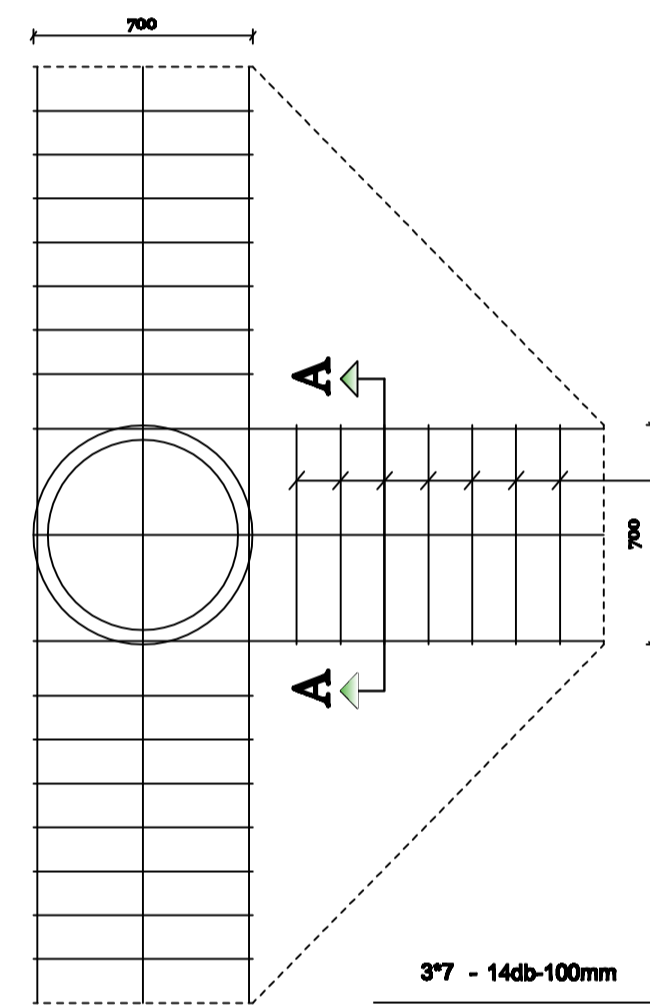

Section

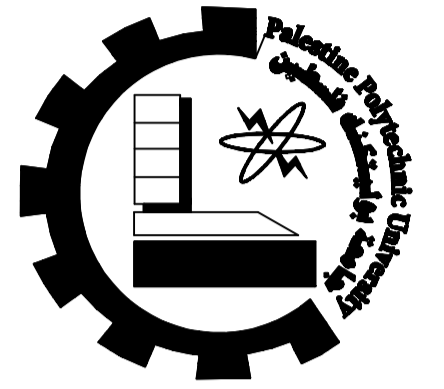
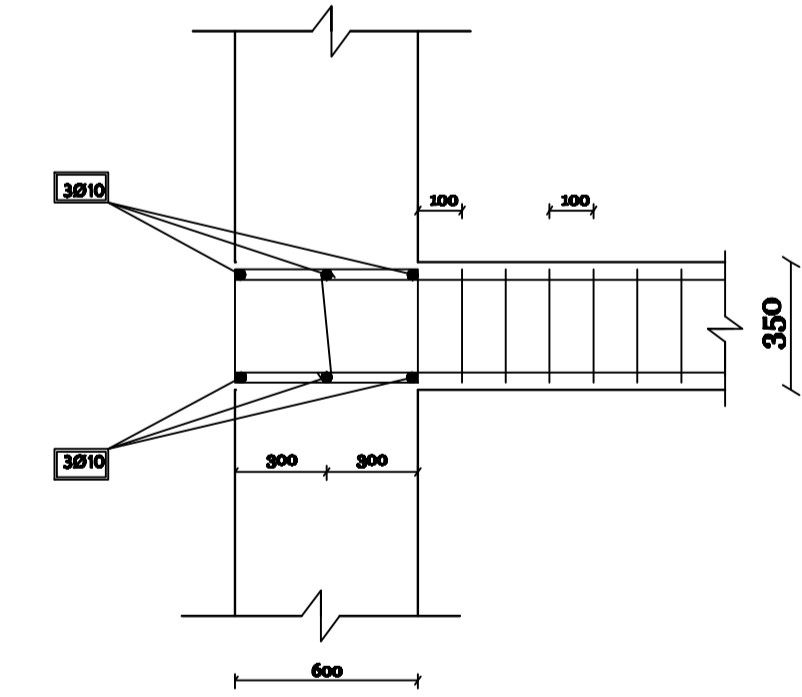
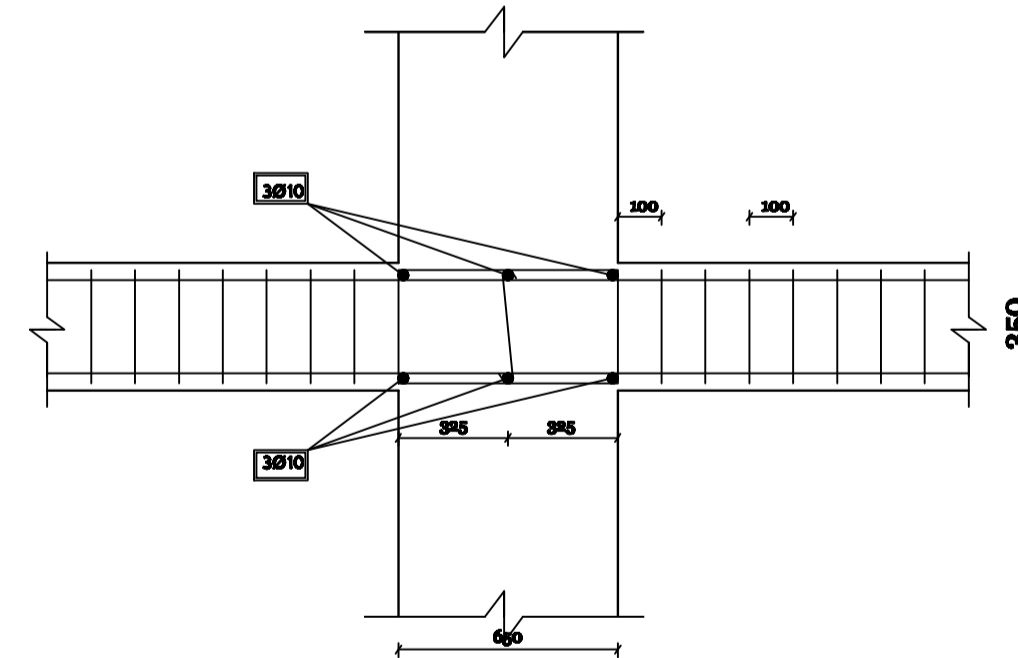
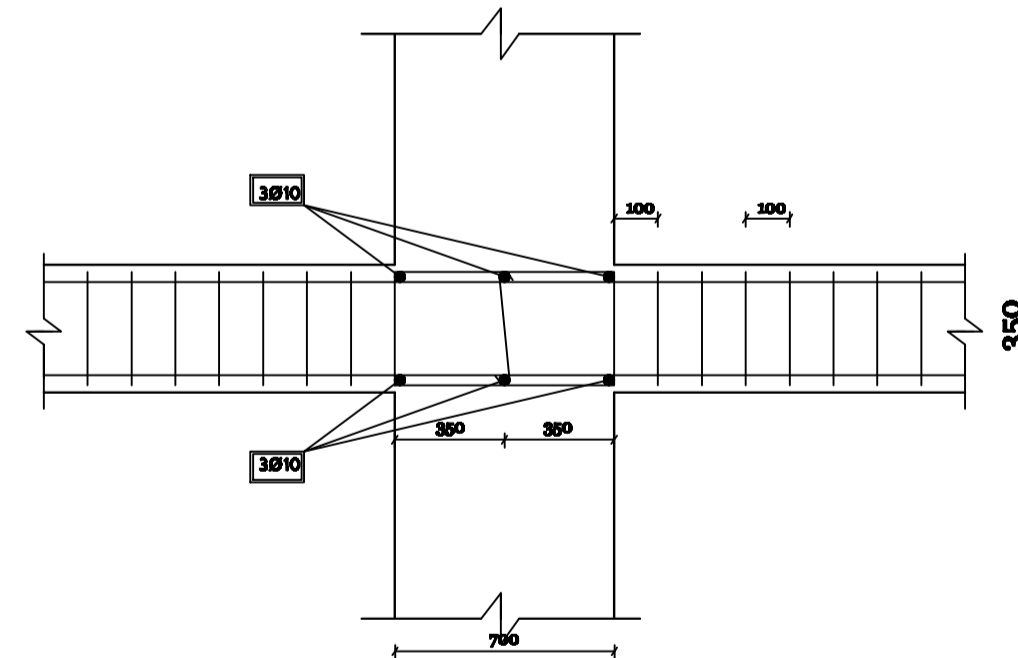

PALESTINE POLYTECHNIC UNIVERSITY  
COLLEGE OF ENGINEERING  
CIVIL & ARCH. ENG. DEPARTMENT  
Architecture ENGINEERING

Designed by:  
Natheer Talahmah  
Montaser Qazzaz  
Mohammad Talahmah  
Ammar AL-rjoub

Supervisor:  
Eng. Mona AL-Shaar

Project: Structural Design For  
Proposed  
Commercial Complex

In:  
ALBERE

Drawing :  
Stirrups Punching Details

NO: S(57)

Scale : 1:200 Date : Dec-2019

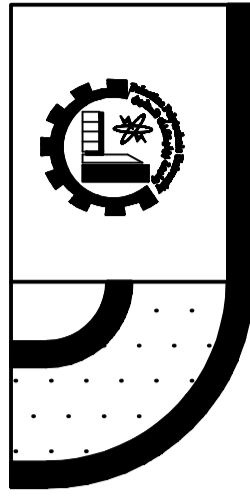

# Punching Stirrups Design

	Punching Stirrups D-7	Punching Stirrups D-8	Punching Stirrups D-9
Plan			
Section			

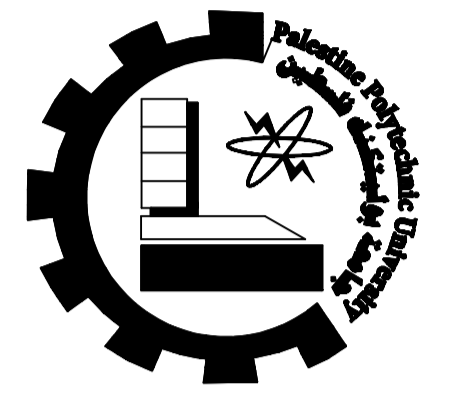

PALESTINE POLYTECHNIC UNIVERSITY  
 COLLEGE OF ENGINEERING  
 CIVIL & ARCH. ENG. DEPARTMENT  
 Architecture ENGINEERING

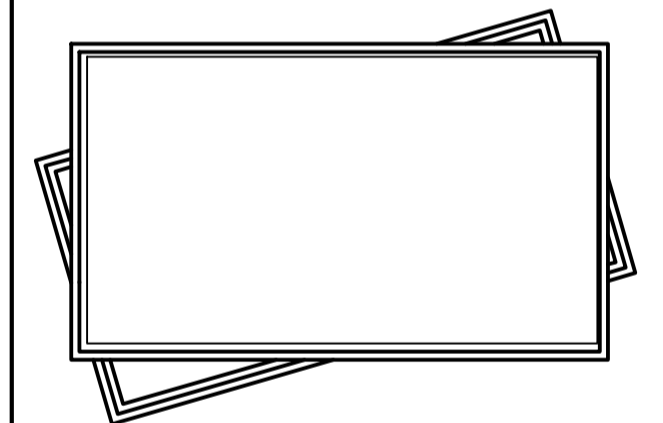

Designed by:  
 Natheer Talahmah  
 Montaser Qazzaz  
 Mohammad Talahmah  
 Ammar AL-rjoub

Supervisor:  
 Eng. Mona AL-Shaar

Project: Structural Design For  
 Proposed  
 Commercial Complex

In:  
 ALBERE

Drawing :  
 Stirrups Punching Details

NO: S(58)

Scale : 1:200 Date : Dec-2019