

PROJECT INDEX

LIST OF DRAWINGS

A00	Project Index
A01	Site Plan
A02	Basement Floor 1 plan
A03	Ground Floor Plan
A04	Sedah Floor Plan
A05	First to Fourth Floor Plan
A06	Roof Floor Plan
A07	Section A-A
A08	Section B-B
A09	North Elevations
A10	East Elevation
A11	WEST Elevation
A12	South Elevation
A13	
A14	
A15	
A16	
A17	

LIST OF DRAWINGS

S01	Columns layout plan
S02-S03	FOUNDATION DETAILS plan
S04	BASSMENT WALL DETAILS
S05-S06	COULMNS SECTION plan
S07-S11	SHEAR WALL DETAILS plan
S12	BASSMENT RIB SLAB
S13	REINFORVEMENT BASSMENT RIB SLAB
S14	SEDAH RIB SLAB
S15	REINFORVEMENT SEDAH RIB SLAB
S16	SEDAH TO FOURTH RIB SLAB
S17	REINFORVEMENT SEDAH TO FOURTH RIB SLAB
S18	ROOF RIB SLAB
S19	REINFORVEMENT ROOF RIB SLAB
S20-S41	BEAM DETAILS
S42-S43	STAIR DETAILS
S22	

Palestine Polytechnic University

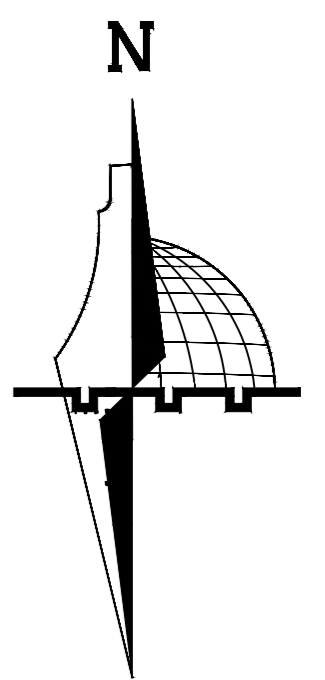
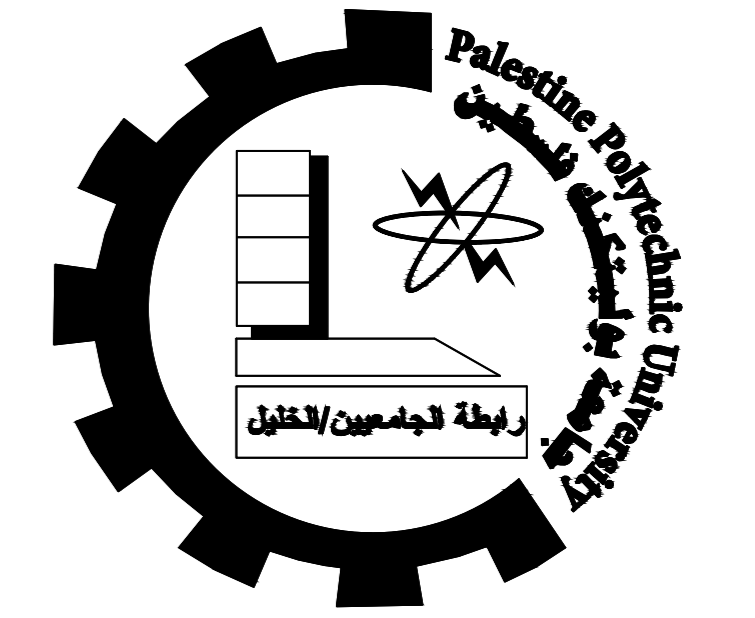

project title :

structural design for a commercial
residential building in the city of Hebron

Done by :

Rinad Al-Abed
Qamar Al-Anatsheh

supervisor:

Eng. Inas shweki

scale:

No. of
DRAW

A00

DATE:

23/5/2023

SITE PLAN

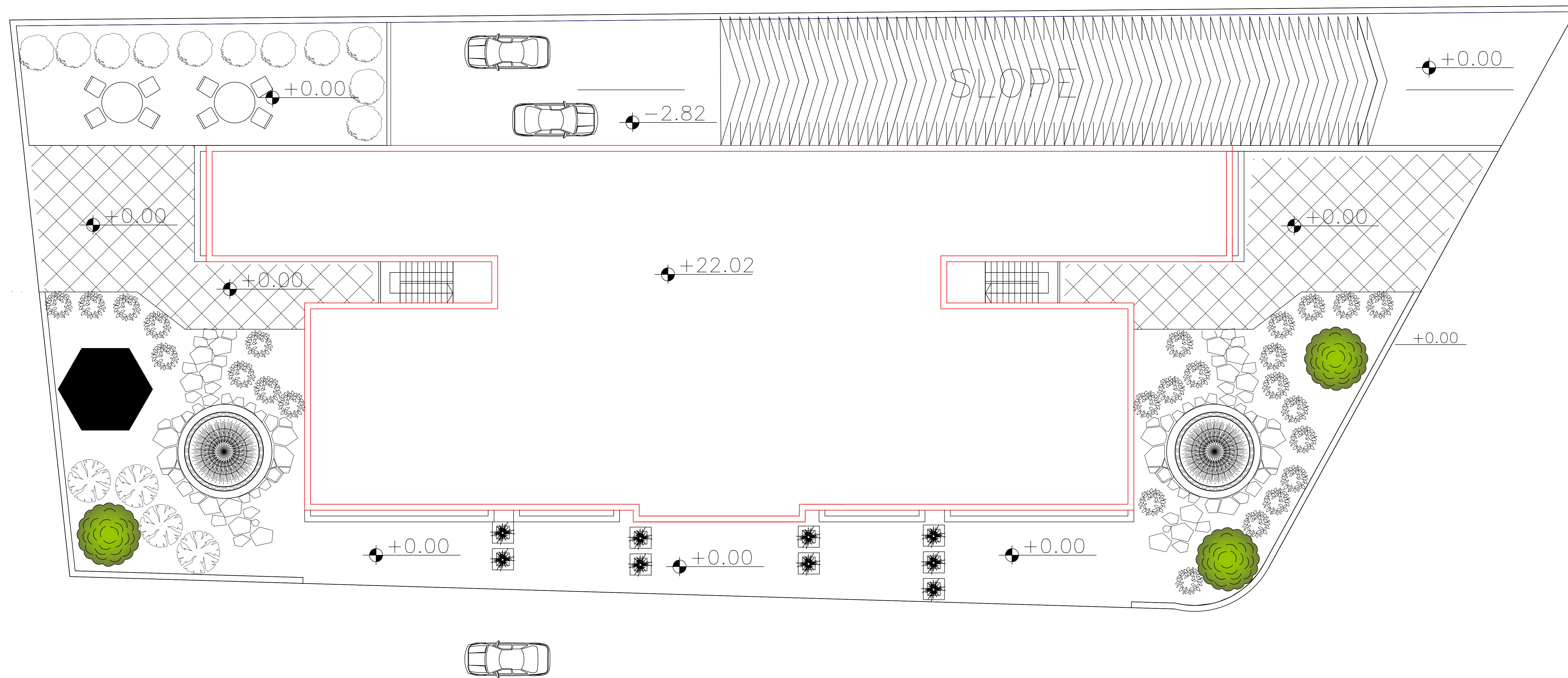

Palestine Polytechnic University

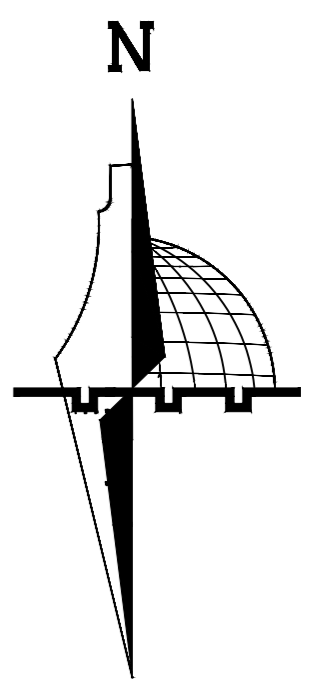
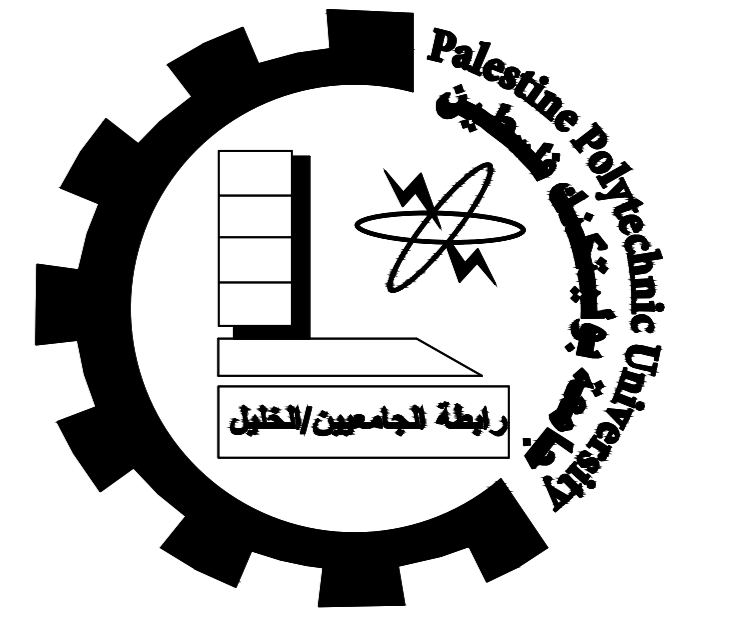

project title :

structural design for a commercial
residential building in the city of Hebron

Done by :

Rinad AL-Abed
Qamar AL-Anatsheh

supervisor:

Eng. Inas shweki

scale:

No. of
DRAW

A01

DATE:

23/5/2023

BASSMENT FLOOR

Palestine Polytechnic University

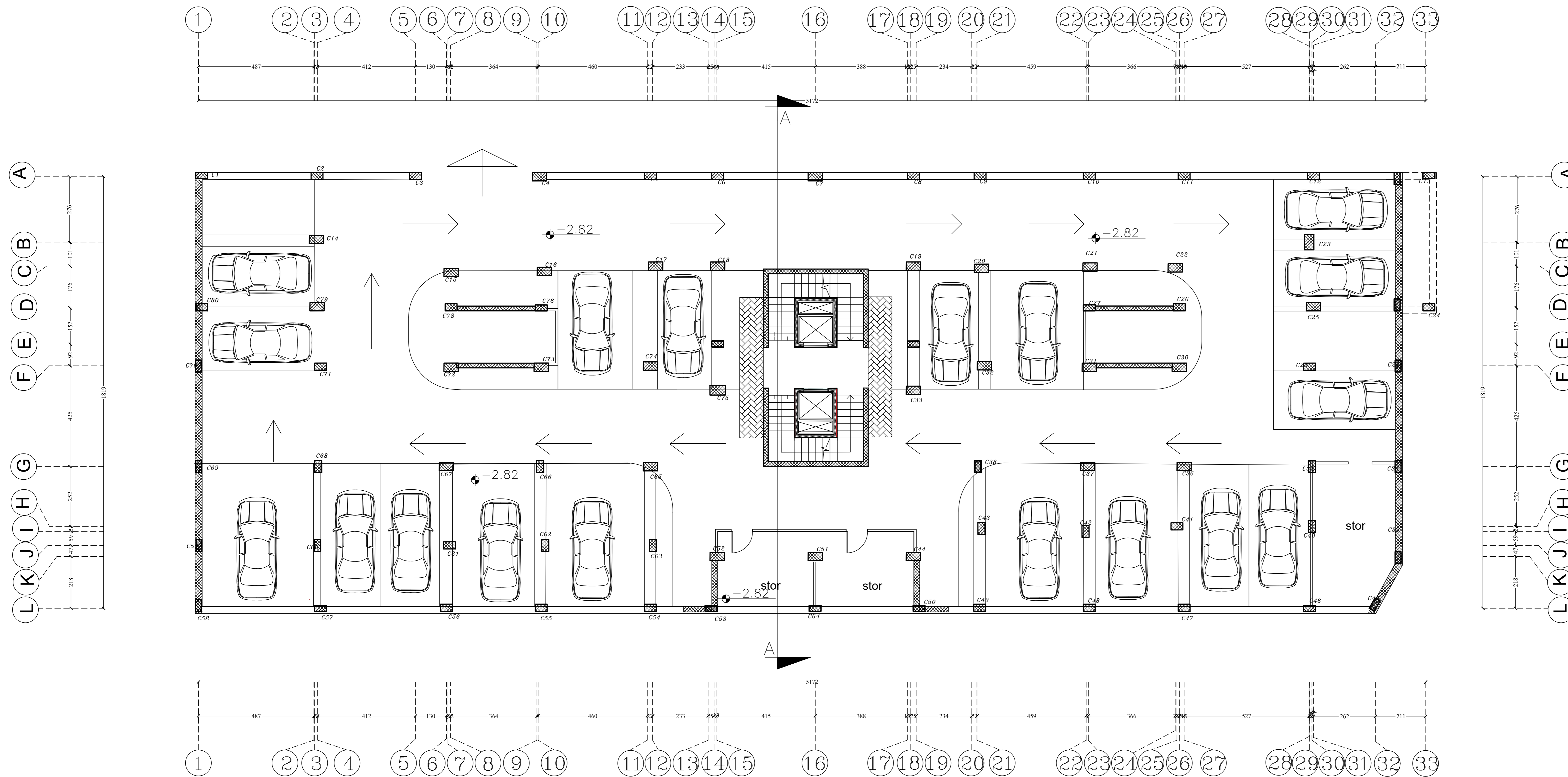
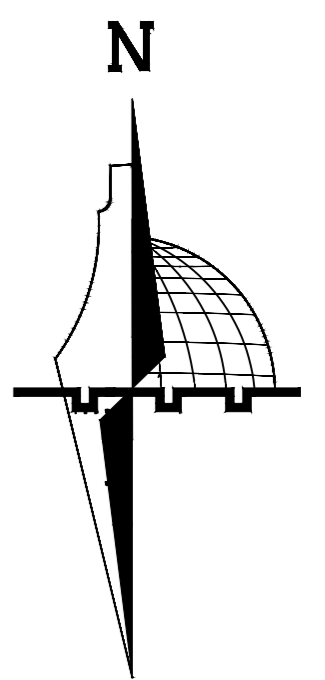
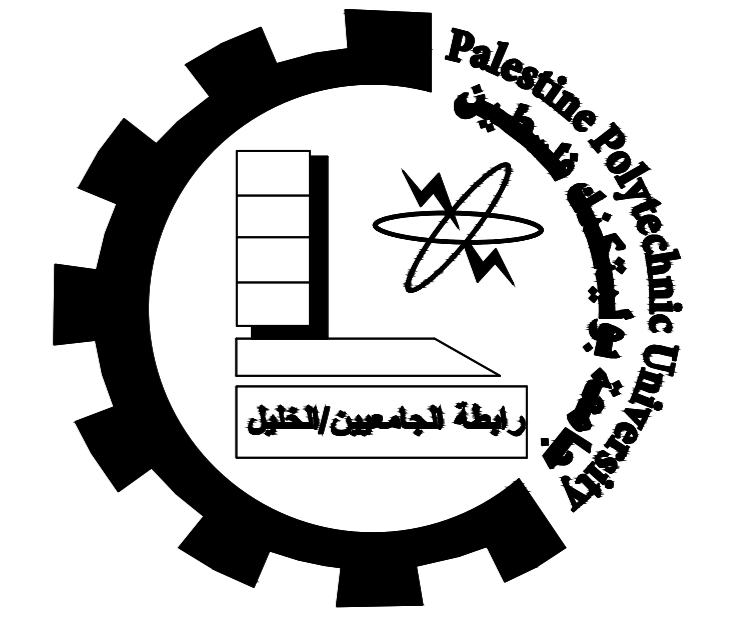

project title :
 structural design for a commercial
 residential building in the city of Hebron

Done by :
 Rinad Al-Abed
 Qamar Al-Anatsheh

supervisor:
 Eng. Inas shaweki

scale:	
No. of DRAW	A02
DATE:	23/5/2023

GROUND FLOOR

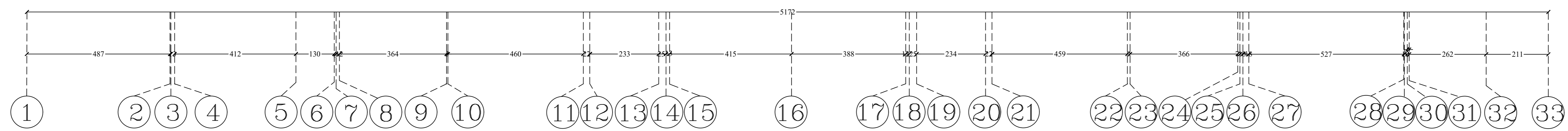
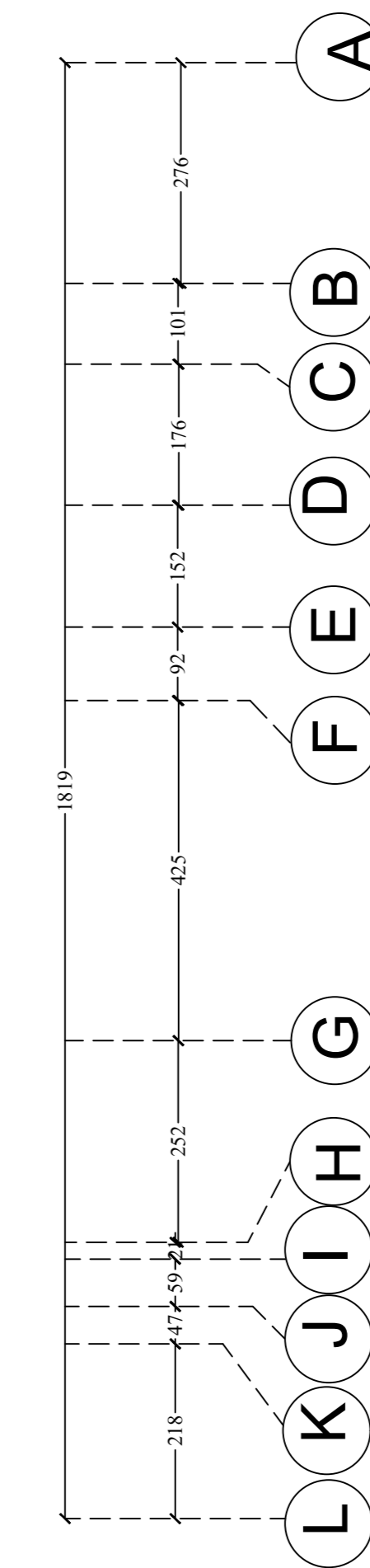
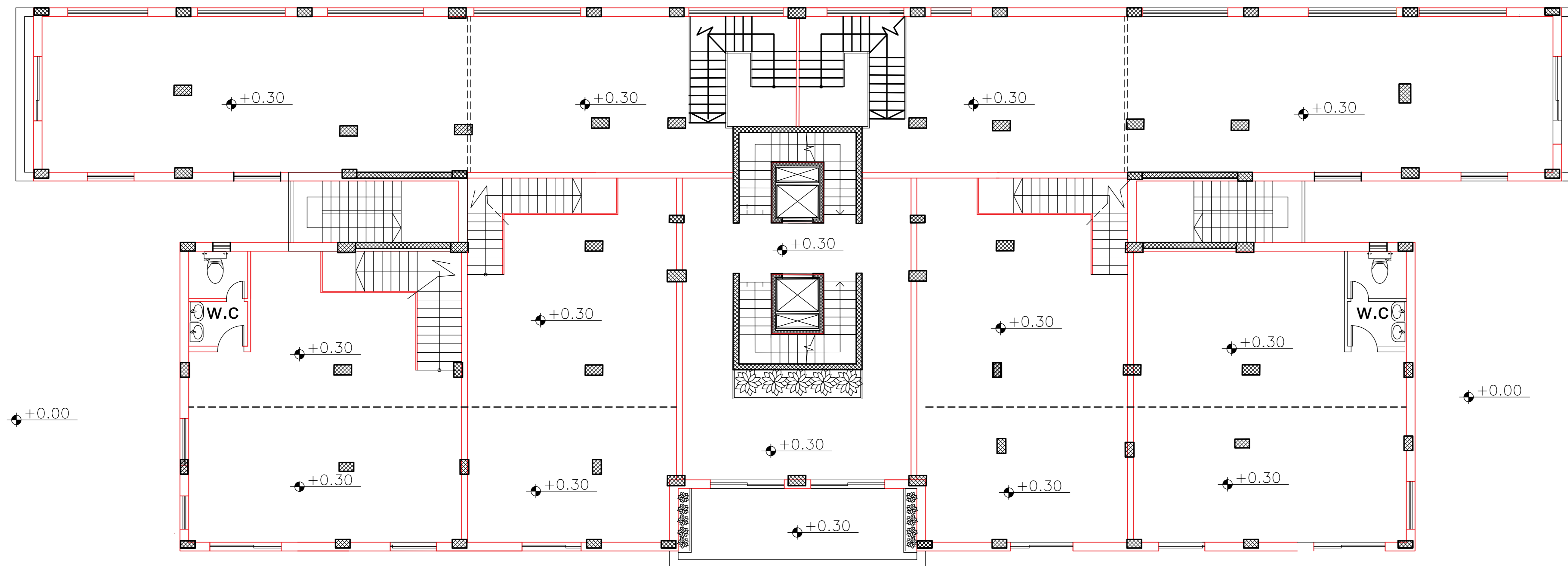
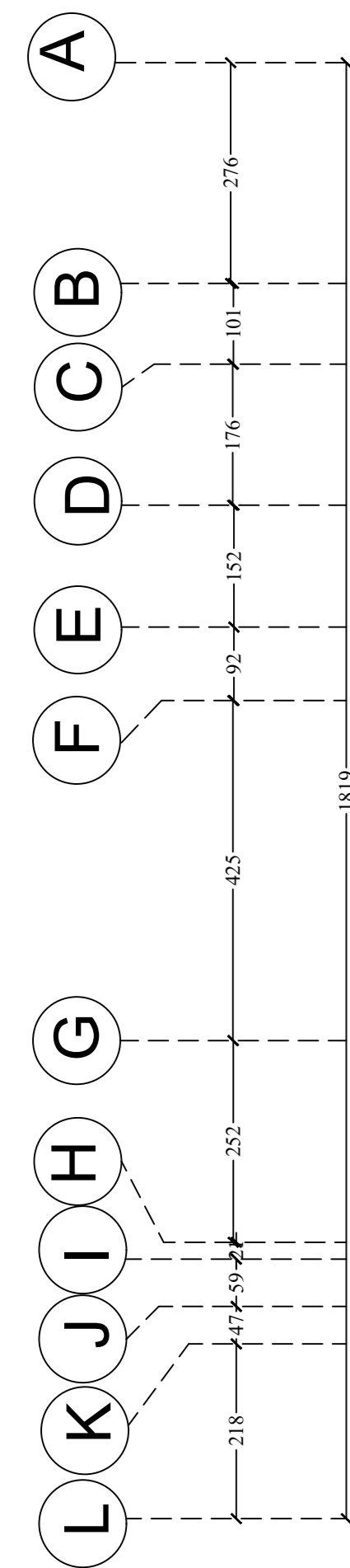
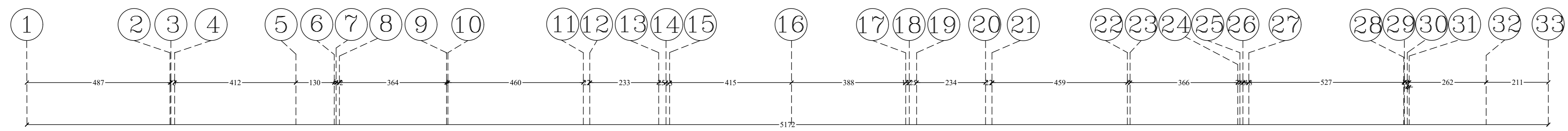

Palestine Polytechnic University

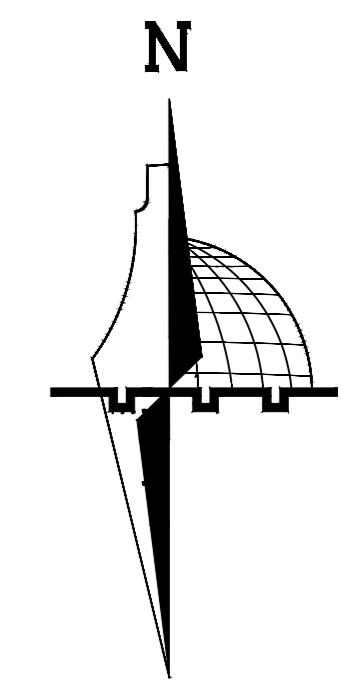
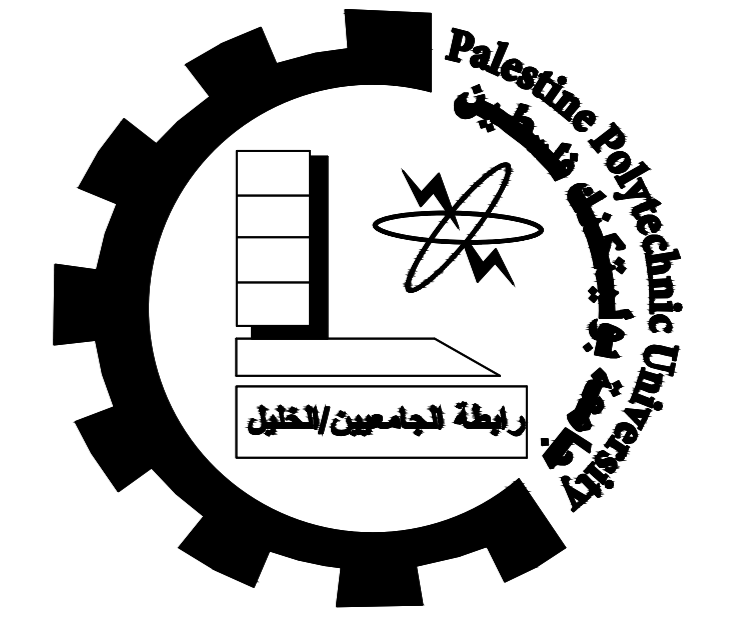

project title :

structural design for a commercial residential building in the city of Hebron

Done by :

Rinad AL-Abed
Qamar AL-Anatsheh

supervisor:

Eng. Inas shaweki

scale:

No. of DRAW

A03

DATE:

23/5/2023

SEDAH FLOOR

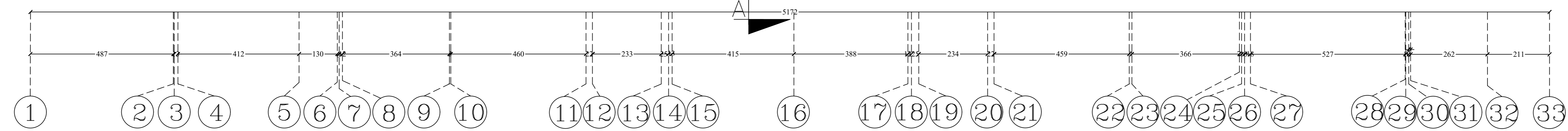
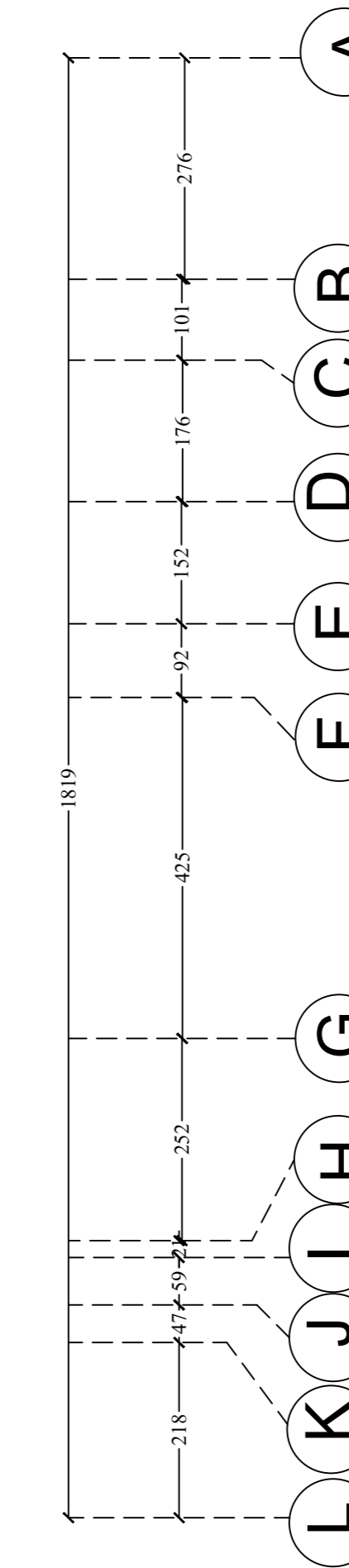
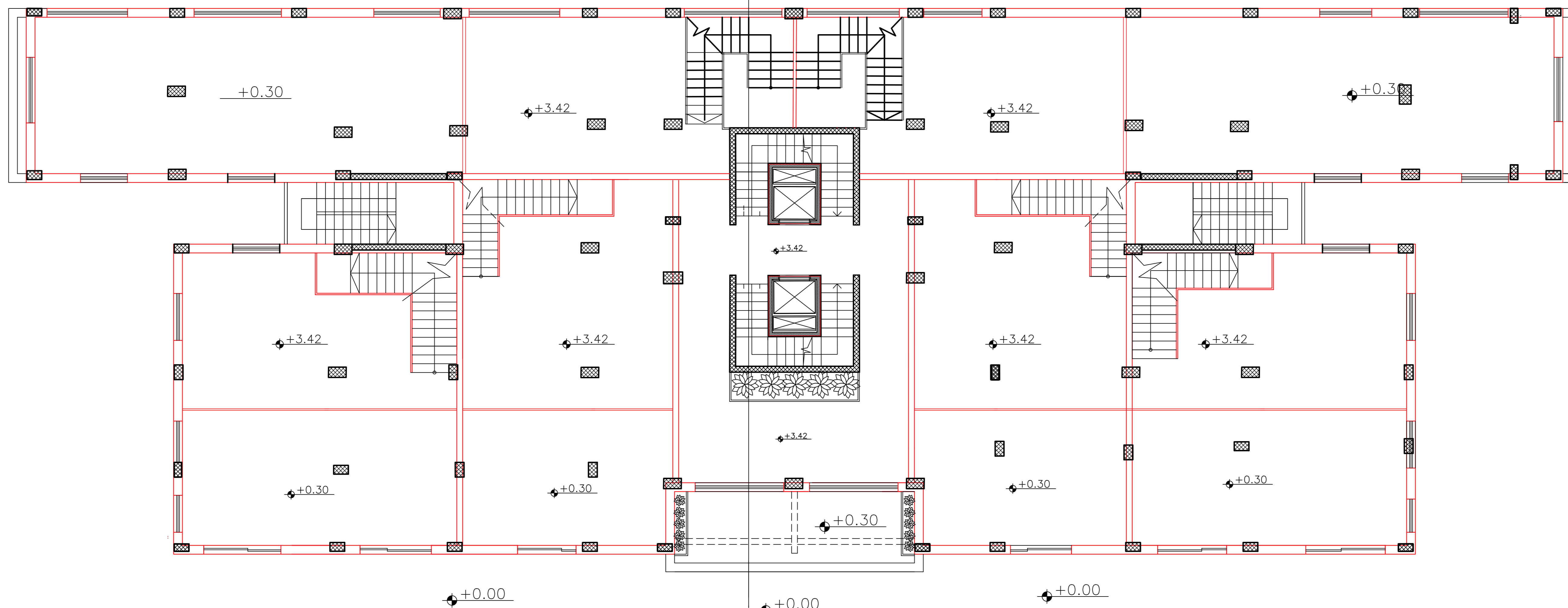
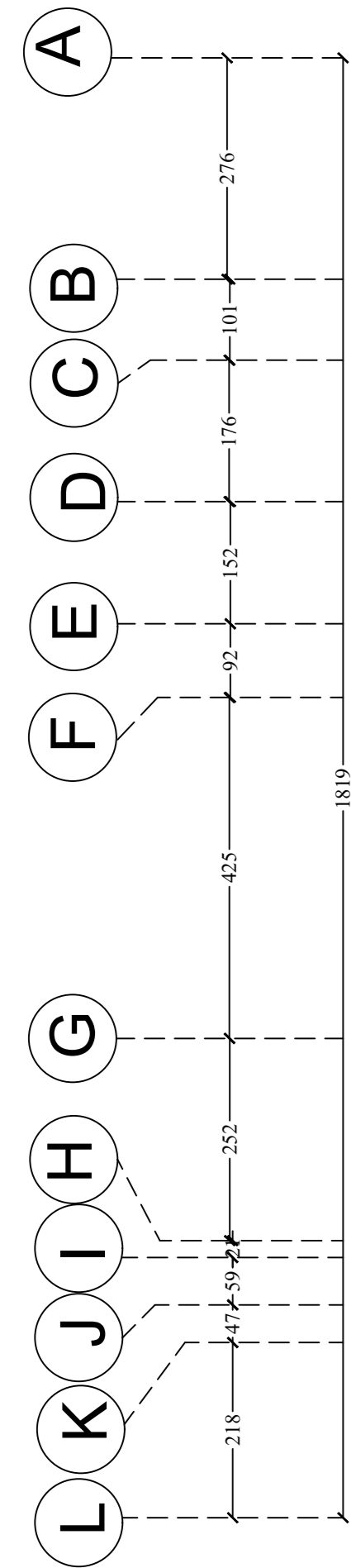
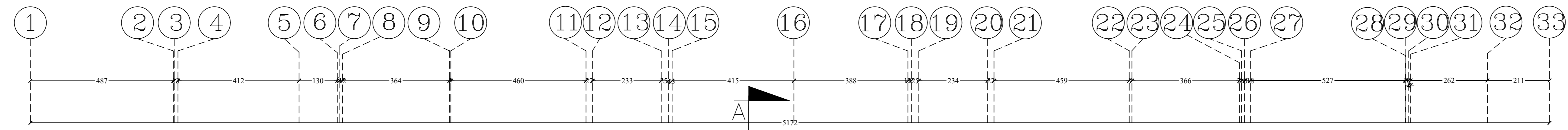

Palestine Polytechnic University

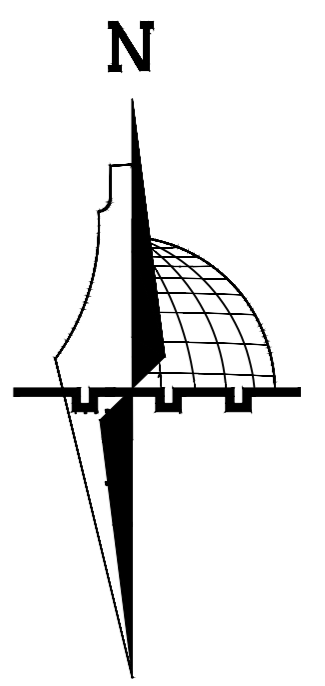
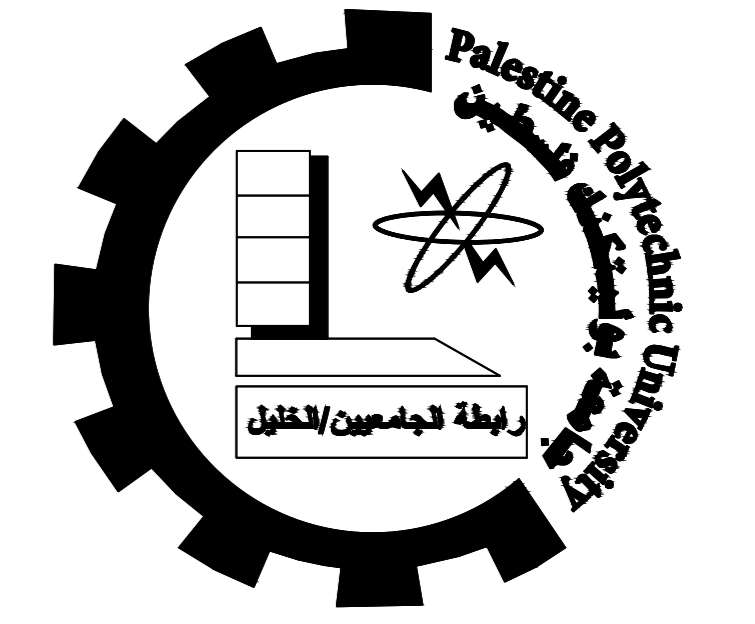

project title :
structural design for a commercial residential building in the city of Hebron

Done by :
Rinad Al-Abed
Qamar Al-Anatsheh

supervisor:
Eng. Inas shaweki

scale:	
No. of DRAW	A04
DATE:	23/5/2023

FIRTS – FORTH FLOOR

Palestine Polytechnic University

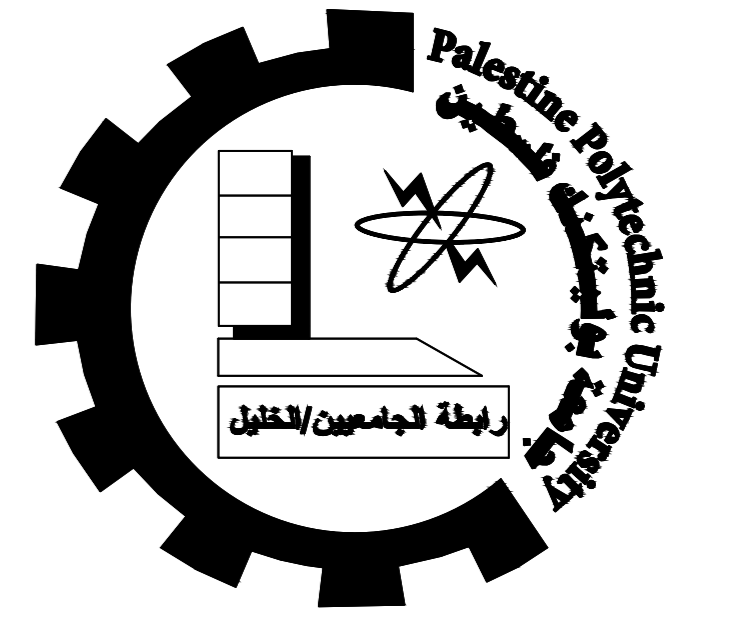

N

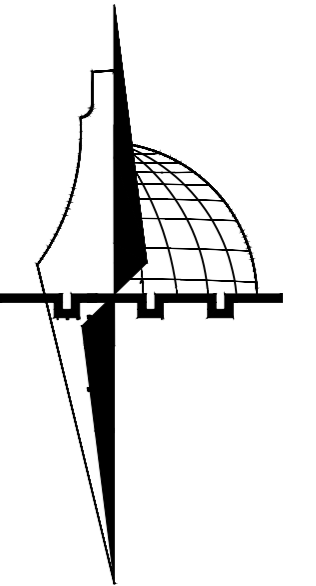

project title :

structural design for a commercial
residential building in the city of Hebron

Done by :

Rinad Al-Abed
Qamar Al-Anatsheh

supervisor:

Eng. Inas shaweki

scale:

No. of
DRAW

A05

DATE:

23/5/2023

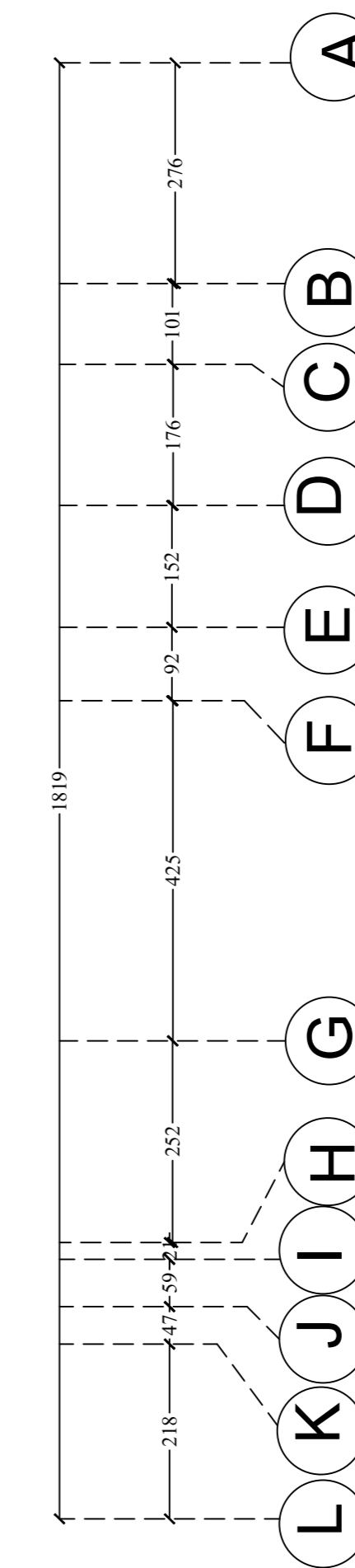
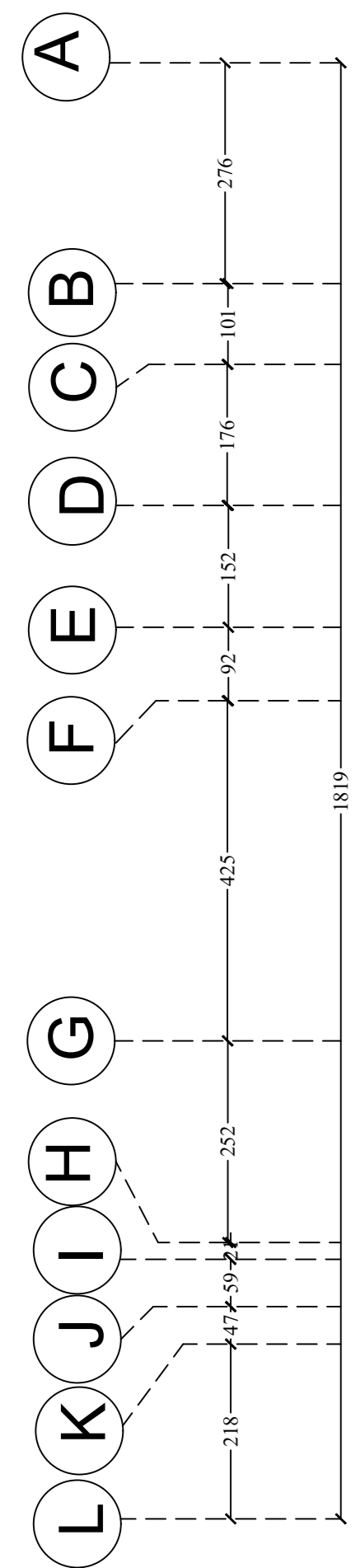
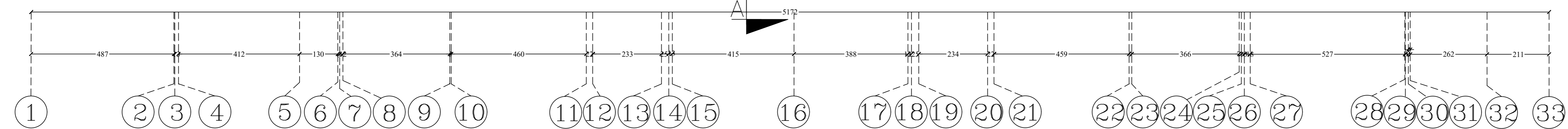
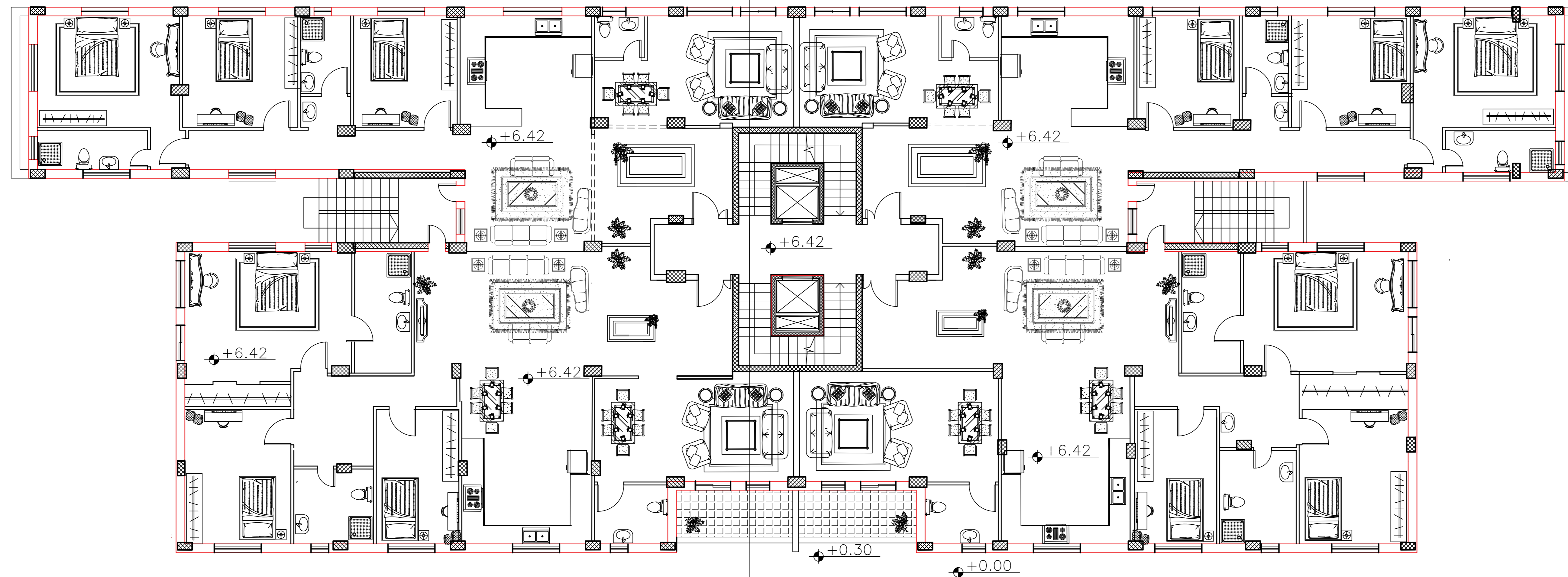
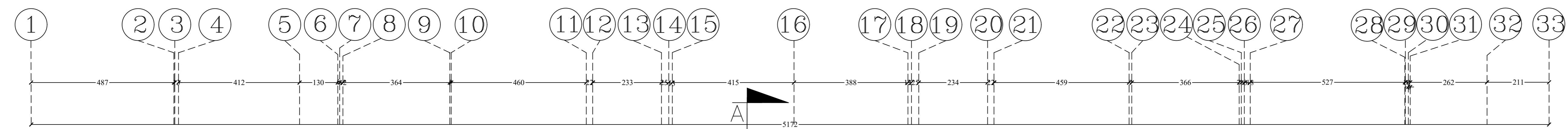

ROOF FLOOR

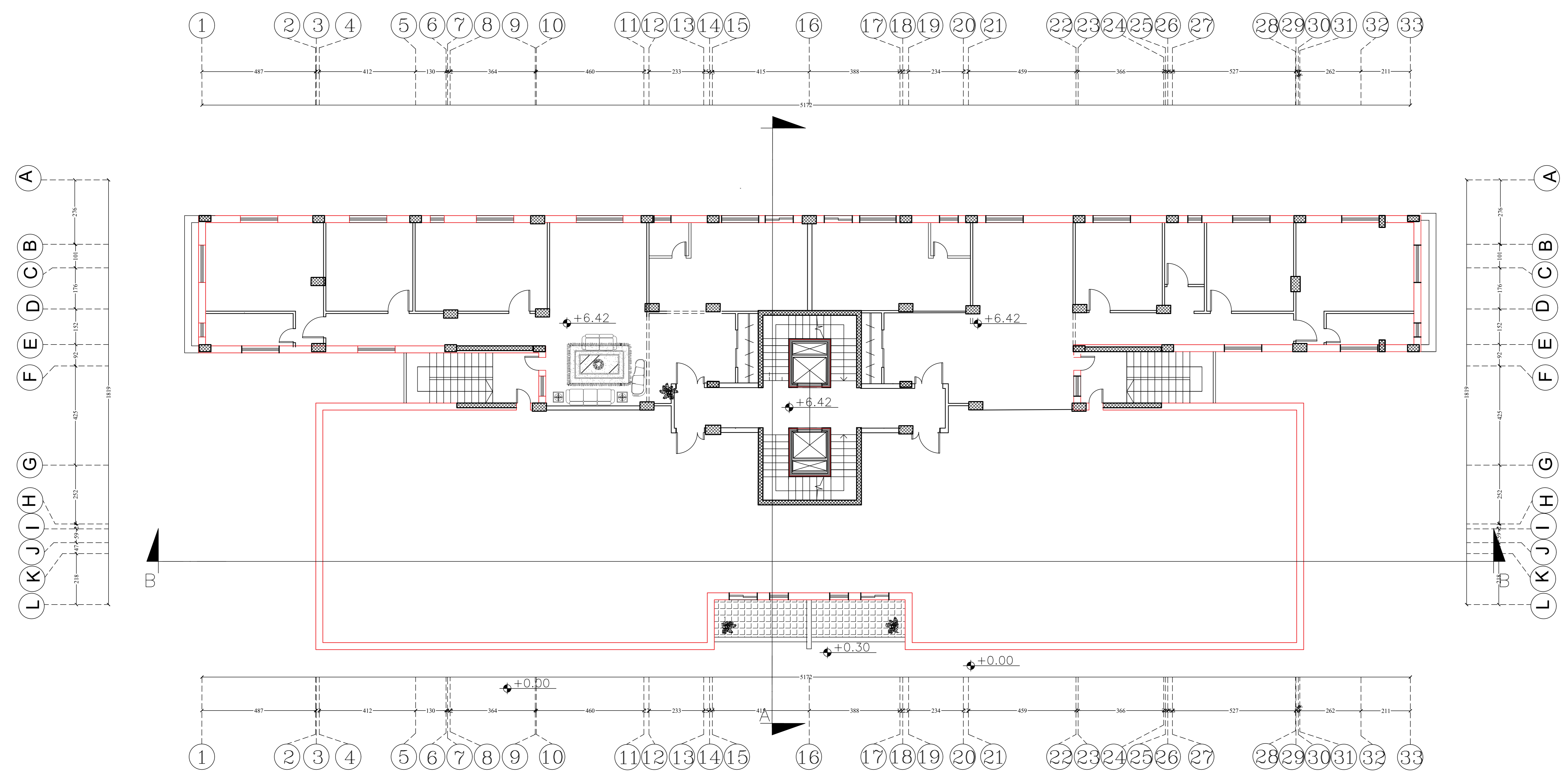

Palestine Polytechnic University

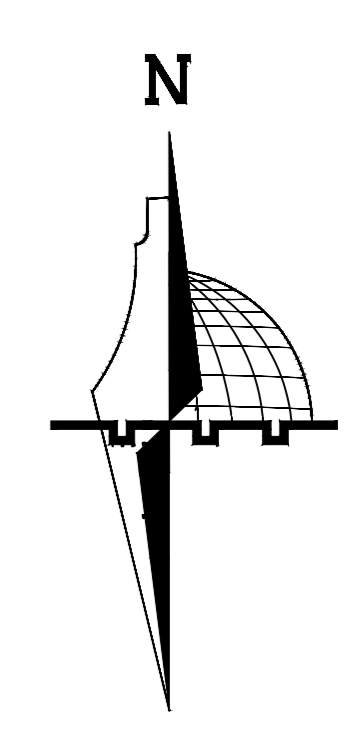
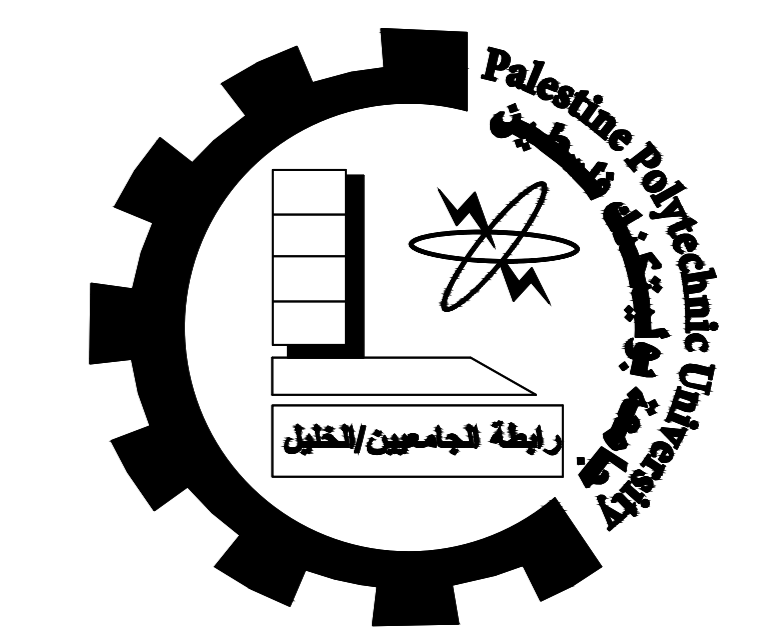

project title :
structural design for a commercial
residential building in the city of Hebron

Done by :
Rinad Al-Abed
Qamar Al-Anatsheh

supervisor:
Eng. Inas shweki

scale:	
No. of DRAW	A06
DATE:	23/5/2023

section

A—A

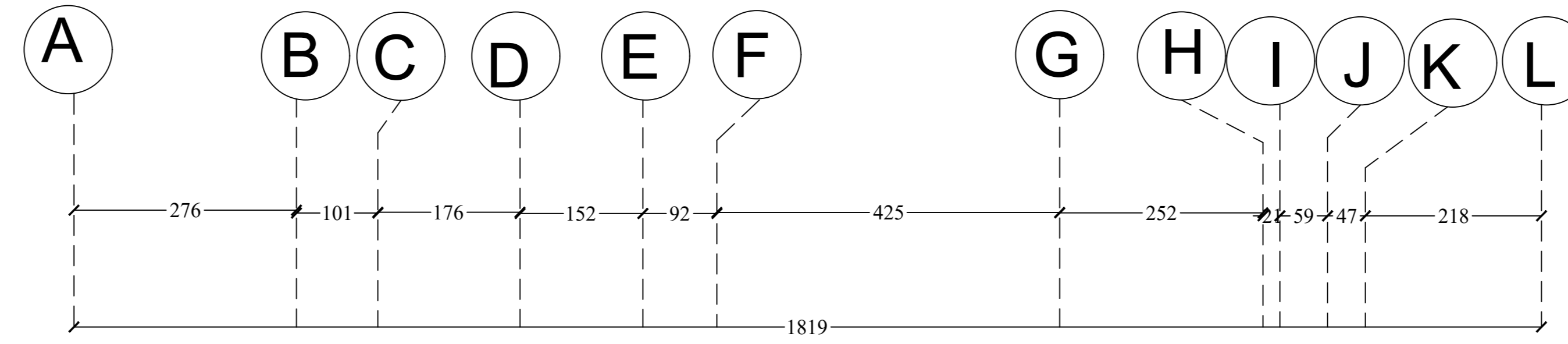

98	+22.02
96	
95	
94	
93	
92	
91	
90	
89	
88	
87	
86	+18.9
84	
83	
82	
81	
80	
79	
78	
77	
76	
75	
74	+15.78
72	
71	
70	
69	
68	
67	
66	
65	
64	
63	
62	+12.66
60	
59	
58	
57	
56	
55	
54	
53	
52	
51	
50	+9.54
48	
47	
46	
45	
44	
43	
42	
41	
40	
39	
38	+6.42
36	
35	
34	
33	
32	
31	
30	
29	
28	
27	+3.42
26	
24	
23	
22	
21	
20	
19	
18	
17	
16	
15	+0.30
14	+0.00
13	
12	
11	
10	
9	
8	
7	
6	
5	
4	
3	
2	
1	-2.82

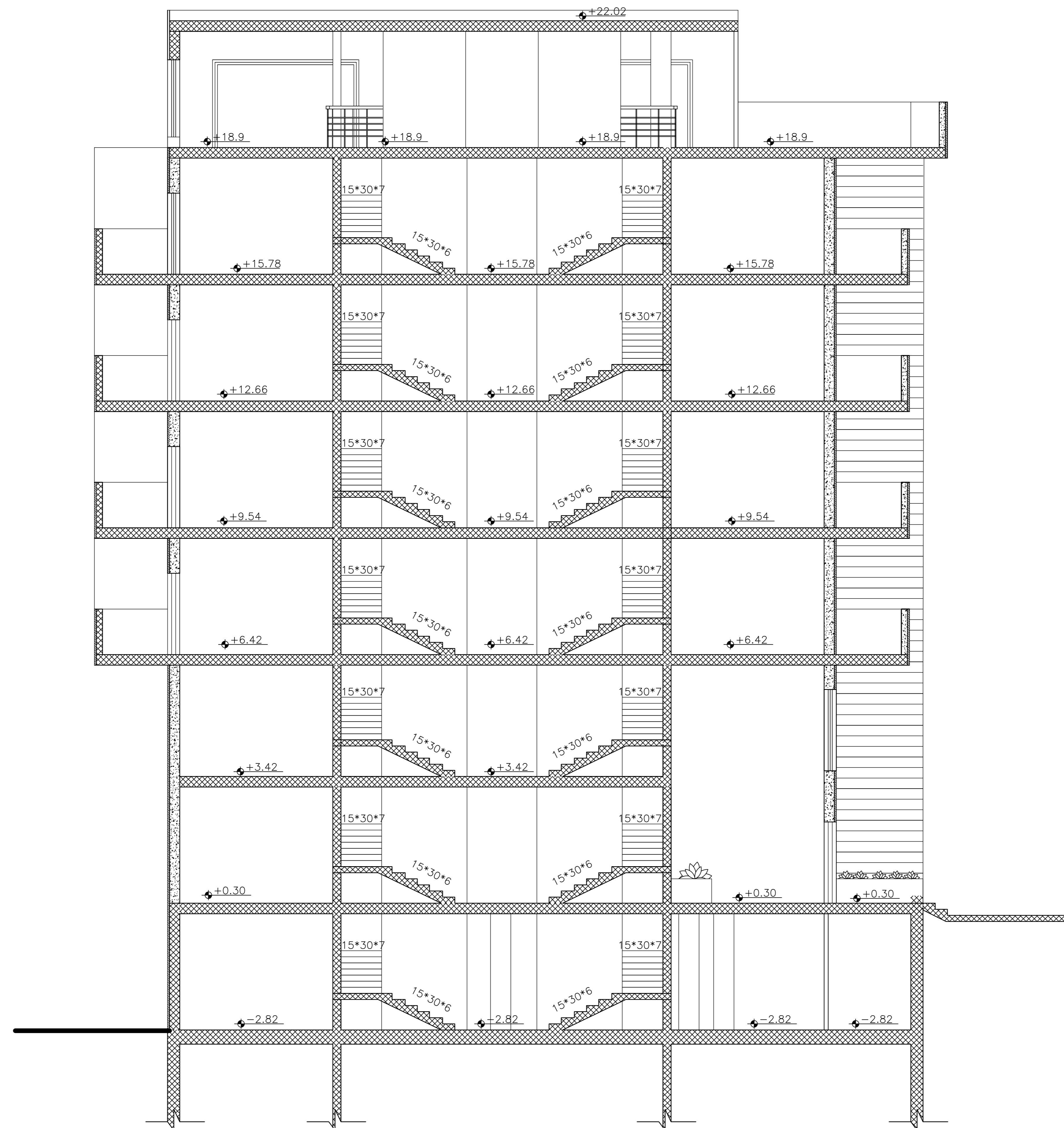

Palestine Polytechnic University

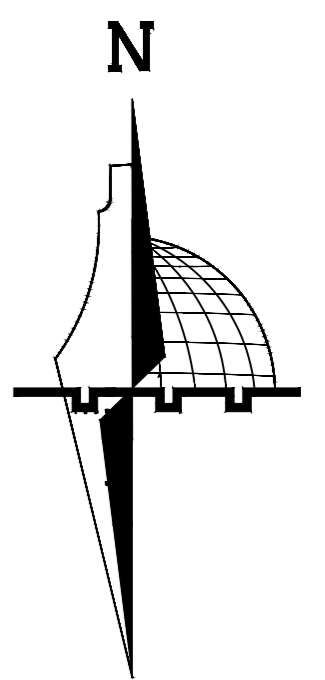
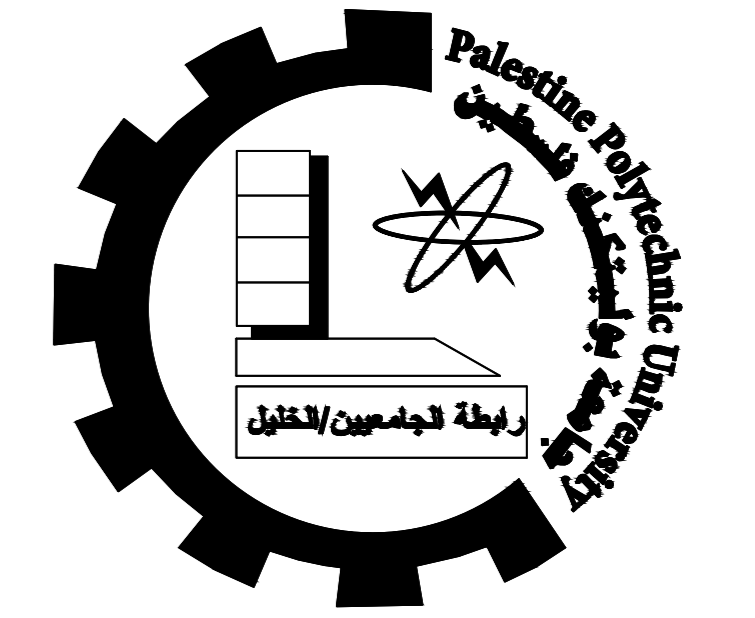

project title :

structural design for a commercial residential building in the city of Hebron

Done by :

Rinad Al-Abed
Qamar Al-Anatsheh

supervisor:

Eng. Inas shaweki

scale:

No. of DRAW

A07

DATE:

23/5/2023

section B-B

Palestine Polytechnic University

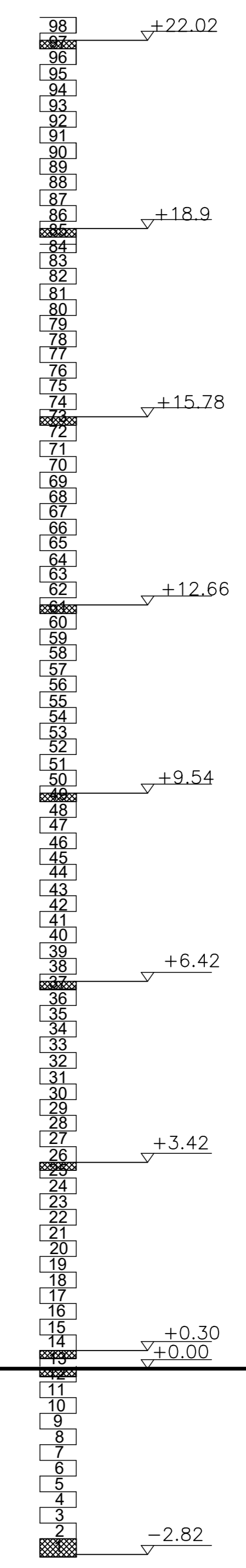
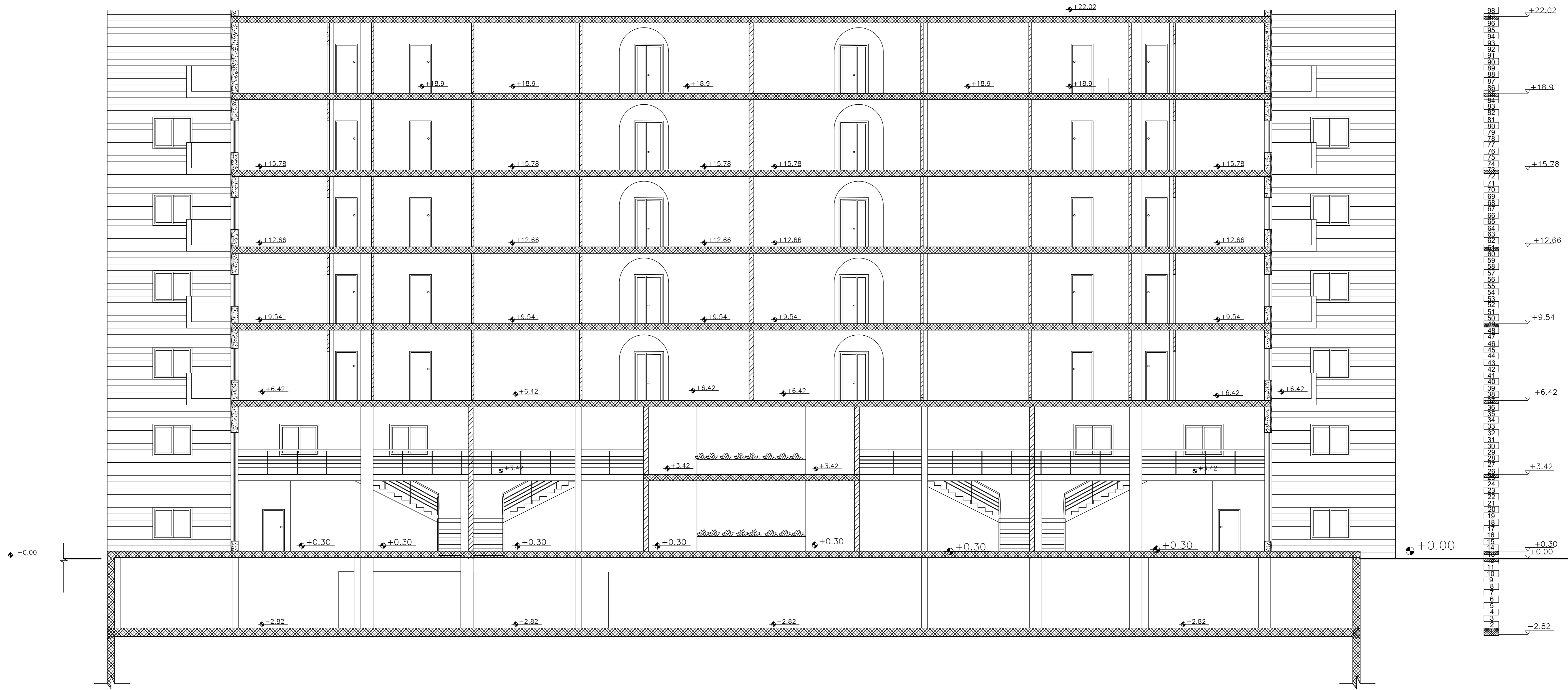
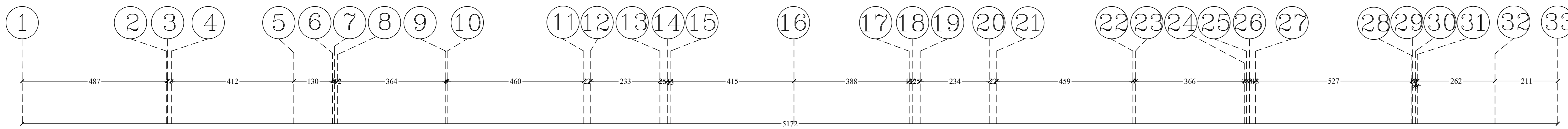
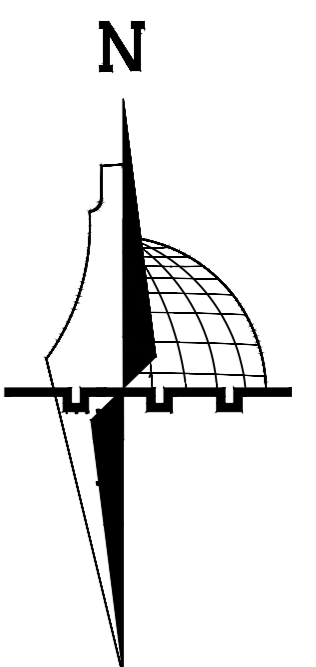
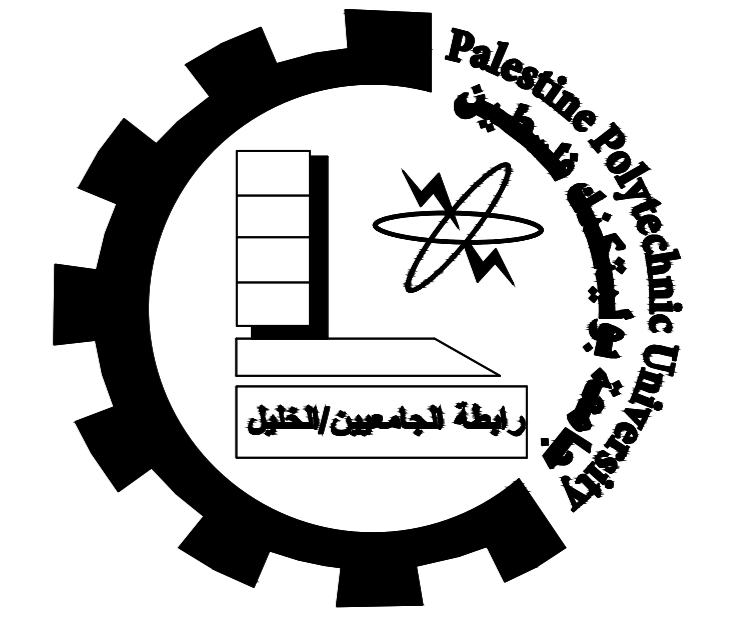

project title :
structural design for a commercial
residential building in the city of Hebron

Done by :
Rinad Al-Abed
Qamar Al-Anatsheh

supervisor:
Eng. Inas shweki

scale:	
No. of DRAW	A08
DATE:	23/5/2023

NORTH ELEVATION

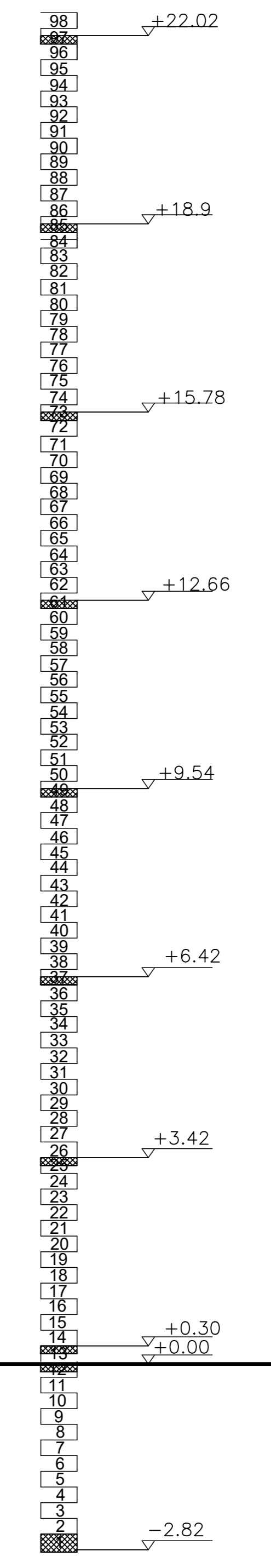
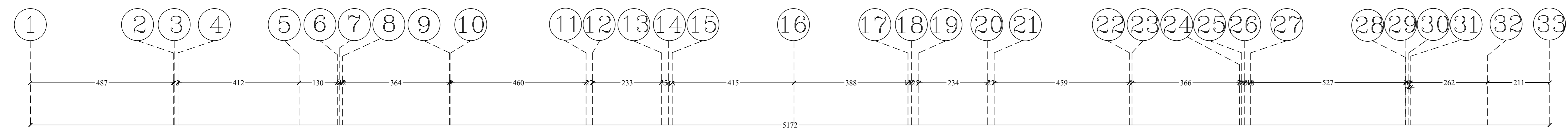

Palestine Polytechnic University

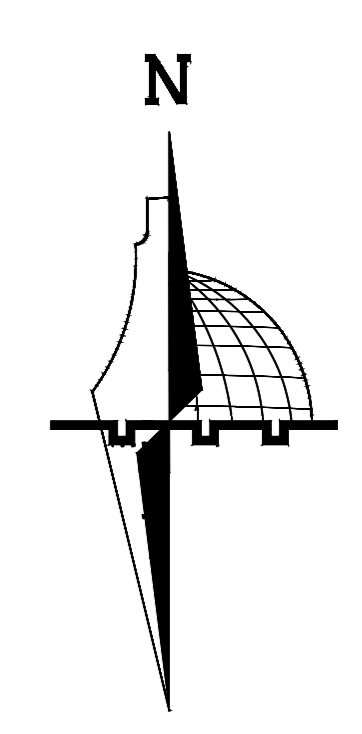
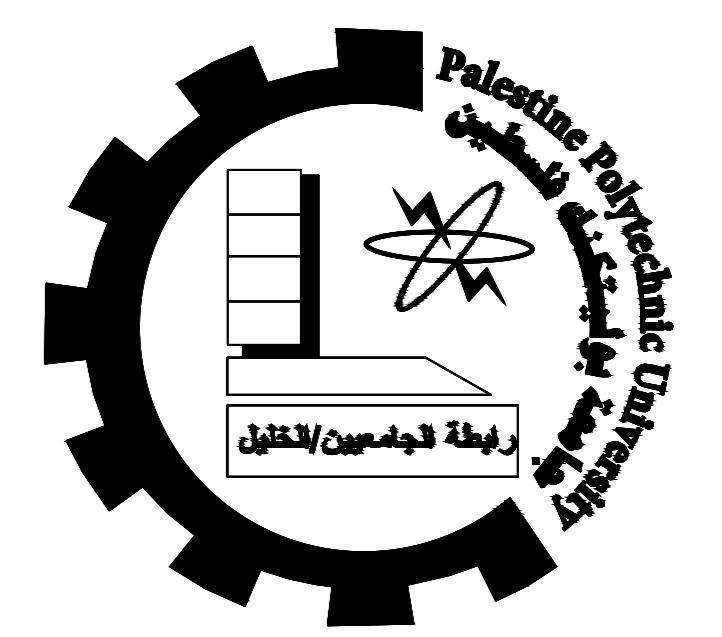

project title :
structural design for a commercial residential building in the city of Hebron

Done by :
 Rinad AL-Abed
 Qamar AL-Anatsheh

supervisor:
 Eng. Inas shweki

scale:	A09
No. of DRAW	
DATE:	23/5/2023

EAST ELEVATION

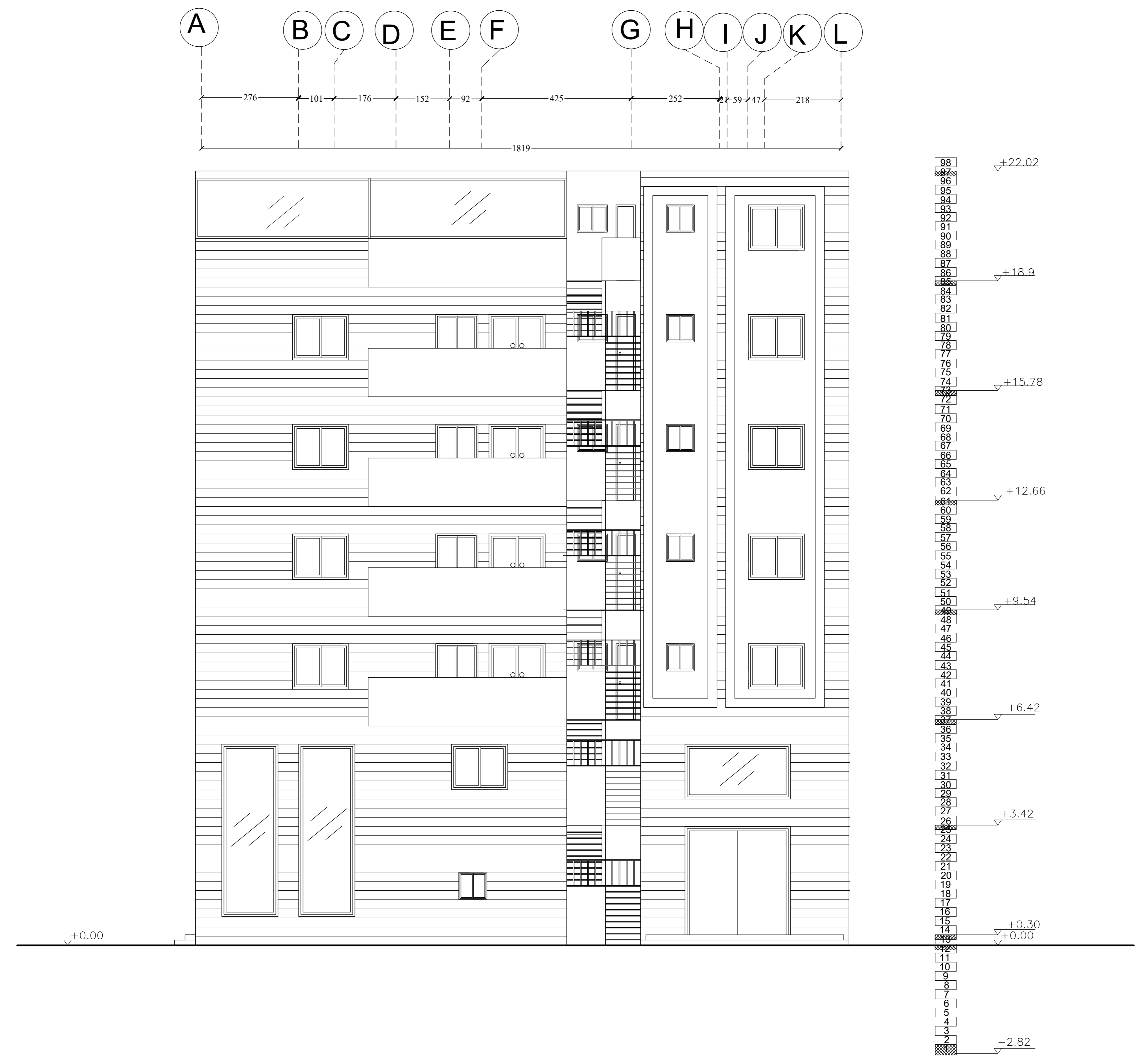

Palestine Polytechnic University

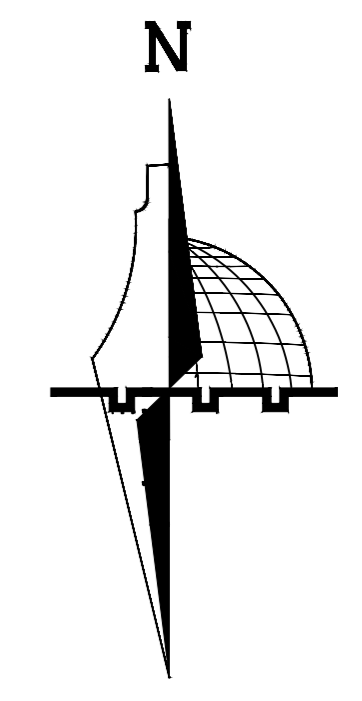
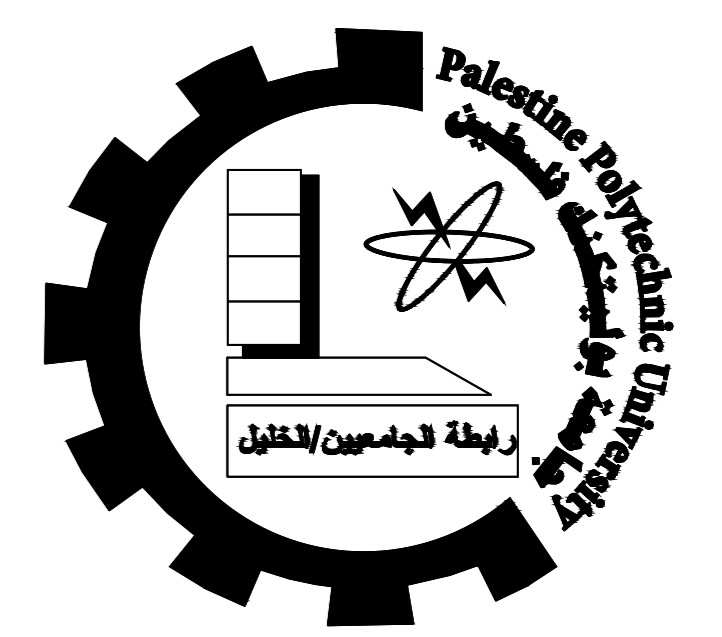

project title :
structural design for a commercial
residential building in the city of Hebron

Done by :
Rinad Al-Abed
Qamar Al-Anatsheh

supervisor:
Eng. Inas shweki

scale:
No. of
DRAW **A10**

DATE: 23/5/2023

WEST ELEVATION

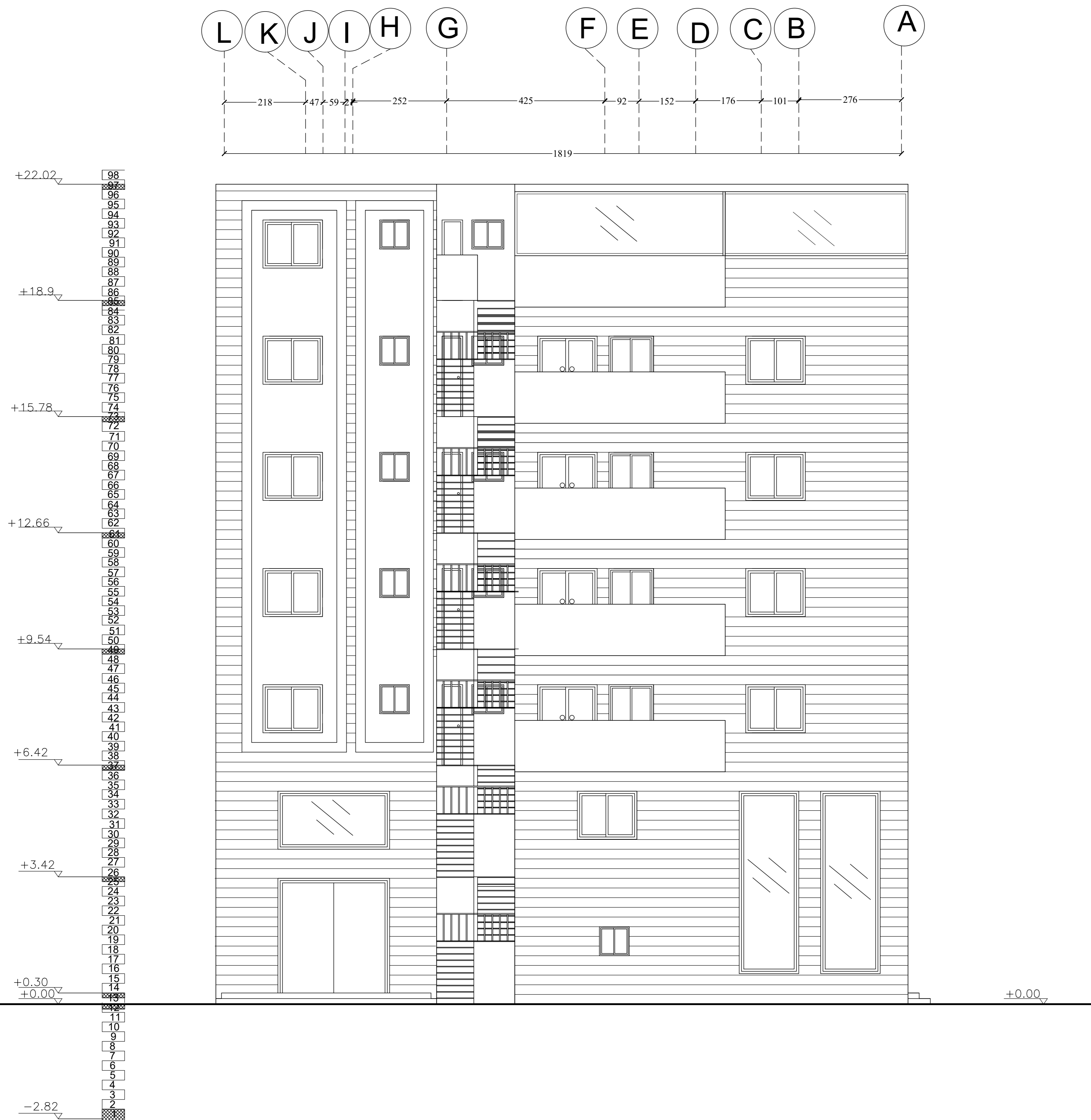

Palestine Polytechnic University

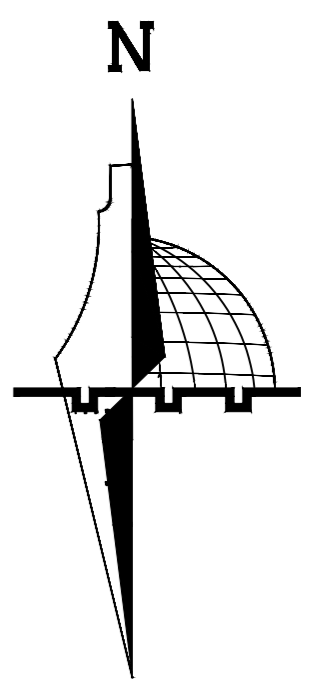
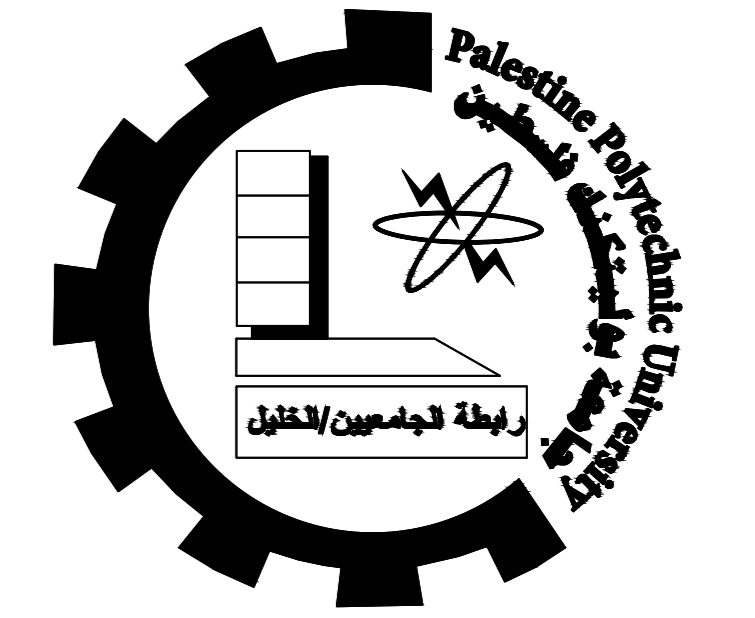

project title :

structural design for a commercial
residential building in the city of Hebron

Done by :

Rinad Al-Abed
Qamar Al-Anatsheh

supervisor:

Eng. Inas shweki

scale:

No. of
DRAW

A11

DATE:

23/5/2023

SOUTH ELEVATION

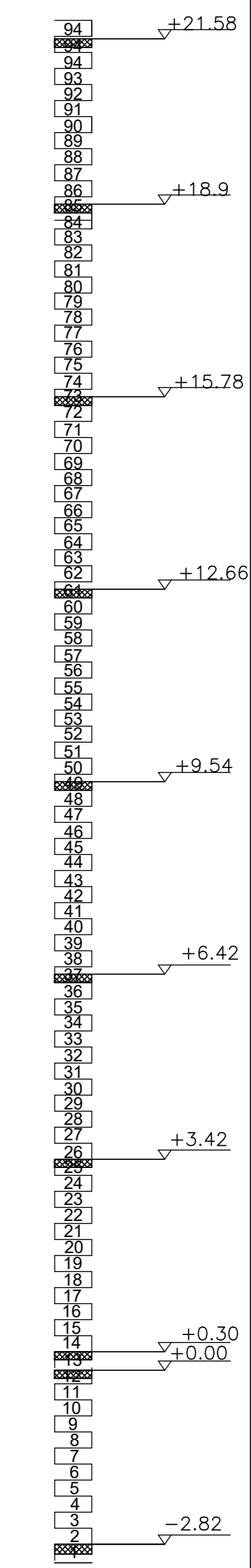
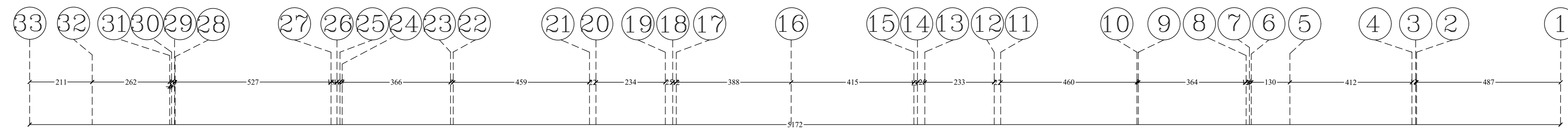

Palestine Polytechnic University

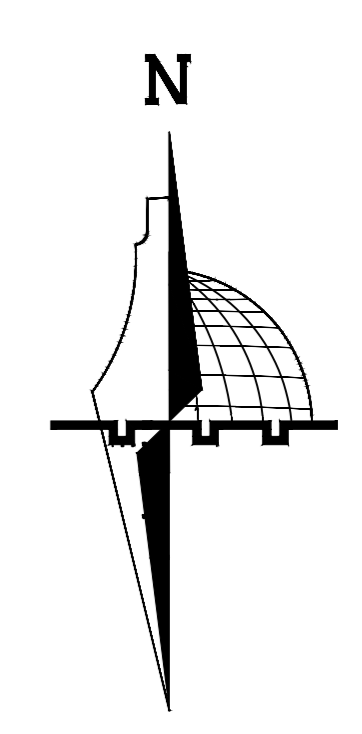
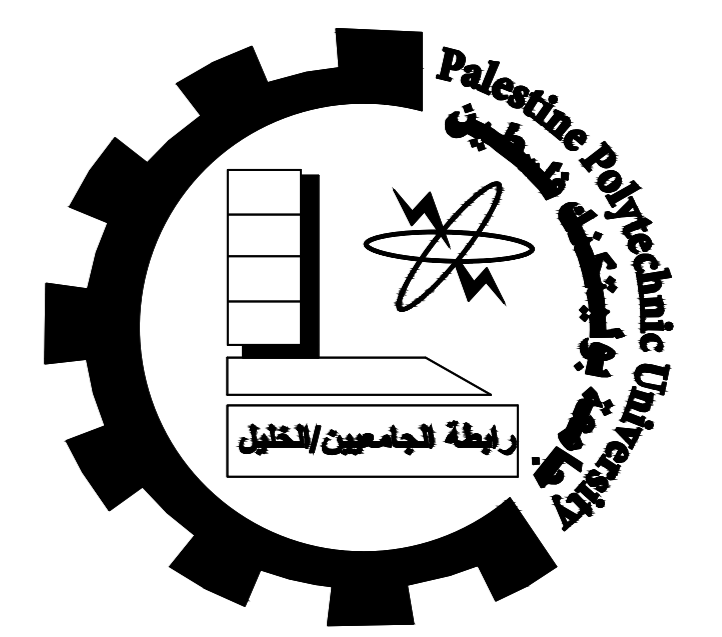

project title :
structural design for a commercial
residential building in the city of Hebron

Done by :
Rinad Al-Abed
Qamar Al-Anatsheh

supervisor:
Eng. Inas shweki

scale:	
No. of DRAW	A12
DATE:	23/5/2023