

Palestine Polytechnic University

College of Engineering

Civil & Architecture Department

Architectural Engineering

Project:

تصميم مراكز علاج طبيعى فى حاحول

supervisor: Arch.Heba Arman

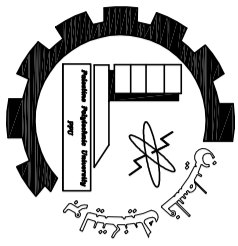

Palestine Polytechnic University
College of Engineering
Civil & Architecture Department
Architectural Engineering



Project: مركز علاج طبيعي

supervisor: Arch.Heba Arman

Done By:
Reem Khaled Madih

Title: Site plan

Scale 1:250

of sheet: A02

Date : 16/6/2021

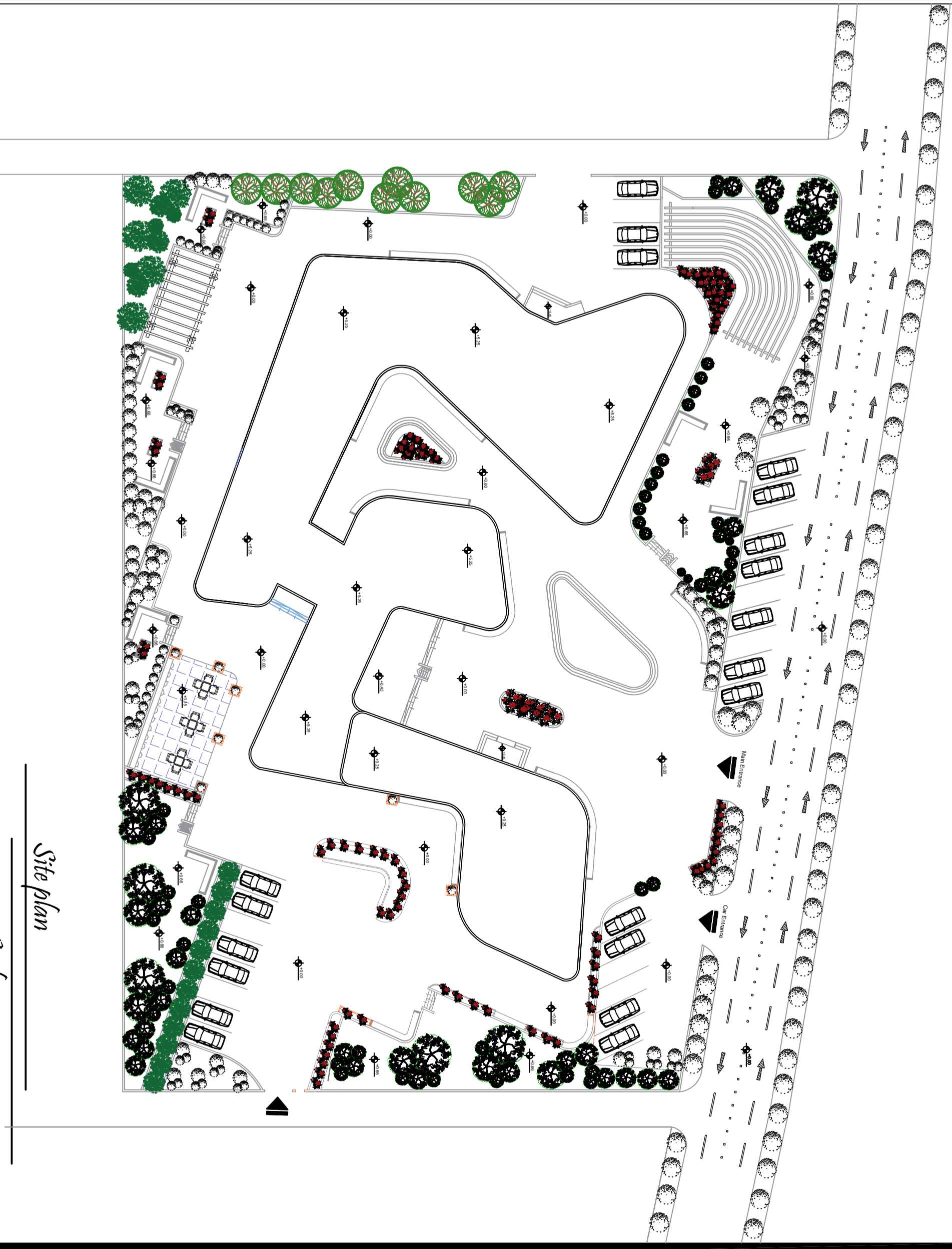

Site plan

Scale 1:250



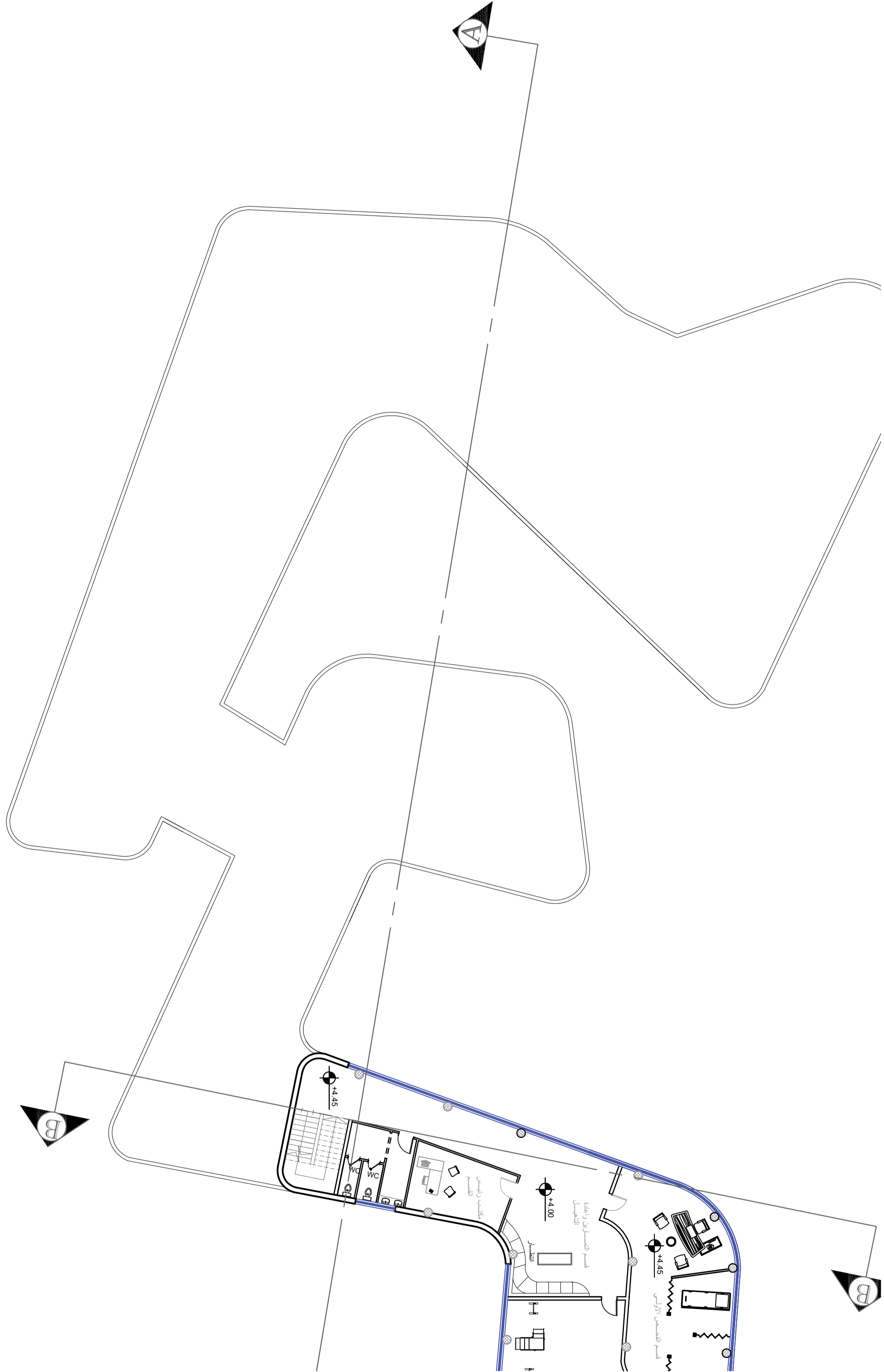

first floor

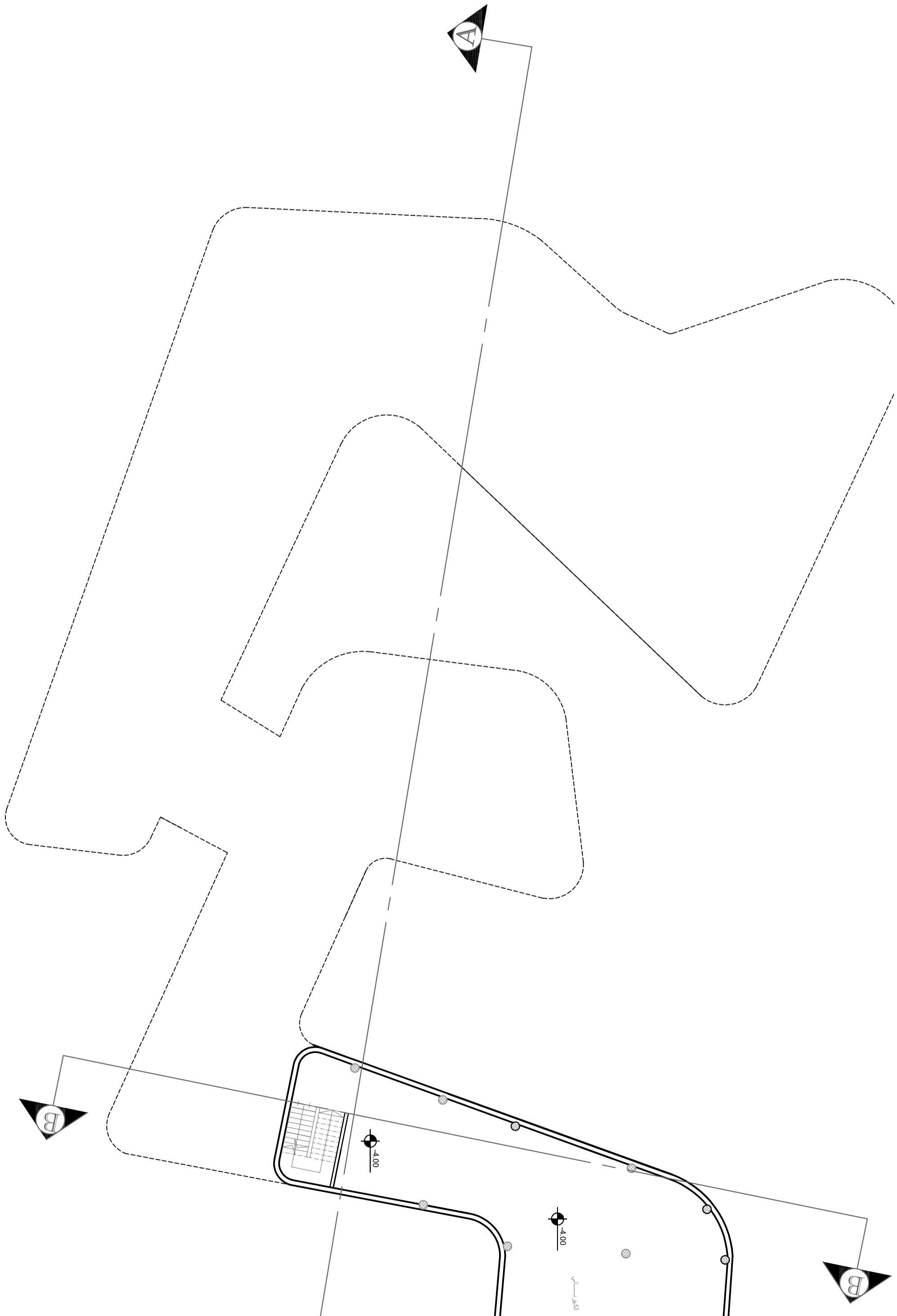

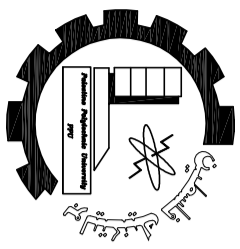

Palestine Polytechnic University
College of Engineering
Civil & Architecture Department
Architectural Engineering



Project: مركز علاج طبيعي

supervisor: Arch. Heba Arman
Done By:
Reem Khaled Madih

Title: Elevations

Scale 1:250

of sheet: A06

Date : 16/6/2021

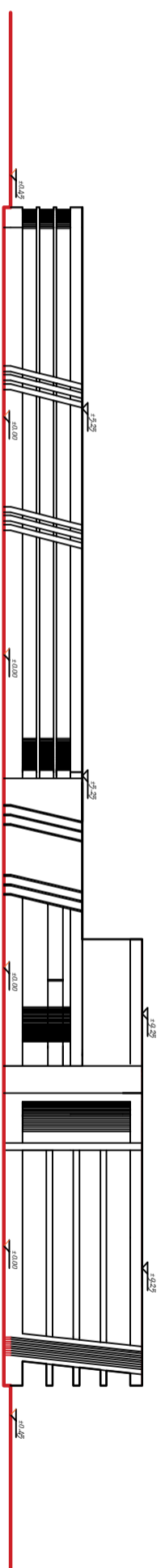

South Elevation

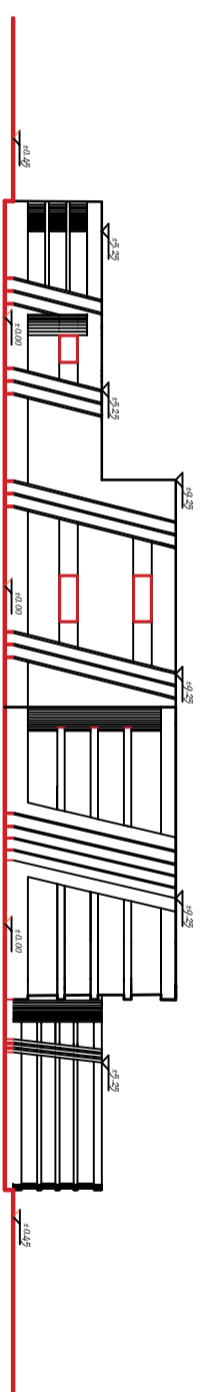

East Elevation



North Elevation

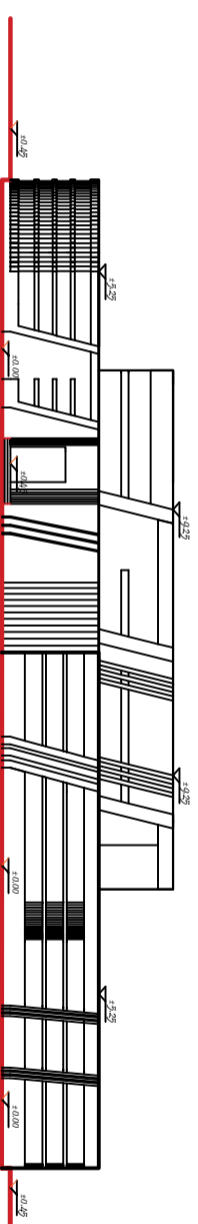

West Elevation

Elevations

Scale 1:250

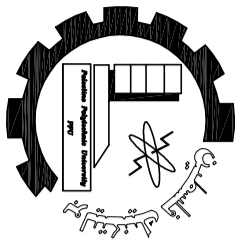

Palestine Polytechnic University
College of Engineering
Civil & Architecture Department
Architectural Engineering



Project: *مركز علاج طبيعي*

supervisor: Arch. Heba Arman

Done By:
Reem Khaled Madih

Title: Sections

Scale 1:250

of sheet: A07

Date : 16/6/2021

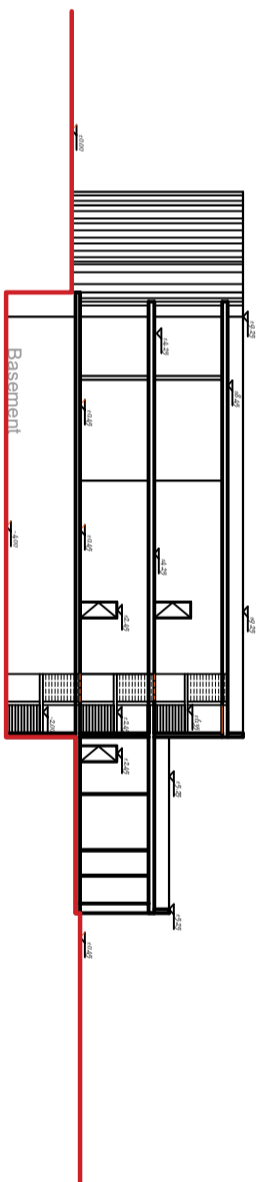

Section B-B
Scale 1:200

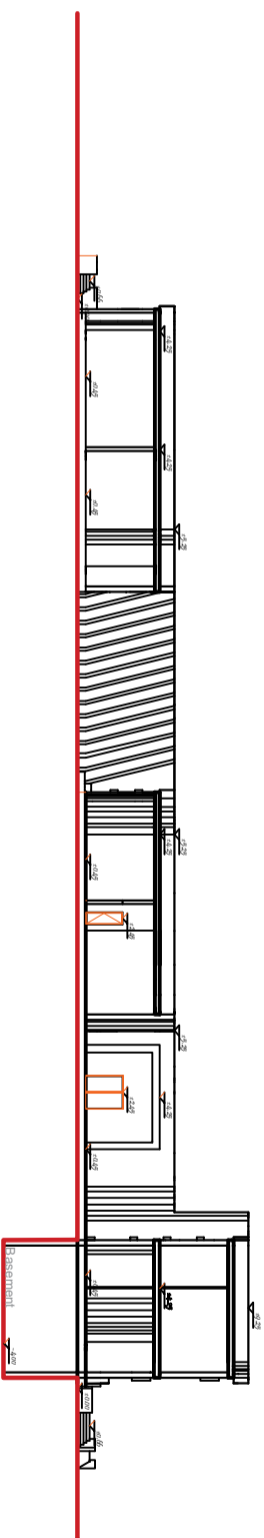

Section A-A
Scale 1:200

Sections

Scale 1:250